Forecast—Cold, clear, light winds
(Details on Page 2)

The Daily Colonist.

Vancouver Island's Leading Newspaper Since 1858

Telephone—3-4111
* * *
11.30 p.m. to 8 a.m.
Circulation, 3-0725 — Sports, 3-7000
Editorial, 3-4509 or 3-8309

NO. 283—NINETY-SEVENTH YEAR
VICTORIA, BRITISH COLUMBIA, TUESDAY, NOVEMBER 15, 1955
7 CENTS DAILY
10 CENTS SUNDAY
30 PAGES

Victims of Sea Reach Last Harbor

Bodies of three Vancouver fishermen, lost when their 55-foot fish boat Westerner foundered in Friday's storm, were brought to Victoria last night for identification. A fourth member of Westerner's crew is missing. Here RCMP officers and RCAF crewmen bring one of dead ashore from crash boat which went to wreck on Saturna Island yesterday, about 15 miles east of Sidney.

Fourth Man Missing

Three Fishermen Perish In Storm-Wrecked Seiner

Grisly Discovery — On Saturna Island

Three Vancouver fishermen, who died apparently while seeking shelter from the worst November storm on the B.C. coast in 44 years, were found yesterday in the ice-shrouded wreckage of their 55-foot seiner on Saturna Island.

A fourth man, believed to be from Vancouver, is still missing.

The three bodies were found in the flooded forward hold of the Westerner, which the seas had pushed onto a wedge of rocks on the storm-swept northeastern shore of the island, one mile south of Boat pass. RCMP brought the bodies here.

Although identification was impossible last night, reports from Vancouver said the missing men were Marian Govarchin, the 54-year-old owner of the vessel; Bob Suica, about 60; Joe Martinic and Ed Jones.

ANOTHER VICTIM

A few hours after the storm broke Friday, body of Masaichi Mukuyana, 57-year-old Japanese fisherman of Surrey, was found in his swamped boat off Ladner.

The Westerner was sighted at 9.30 a.m. yesterday by Jim Money and Don Bellamy, Saturna Island residents, who were going to their road construction jobs.

They teamed with other civilians, an RCMP constable and RCAF personnel in the Gulf islands crashboat to set up planks so they could board the vessel.

Deck of the seiner was coated with ice. Wheelhouse and hull were stove in. Interior of the vessel was filled with water and smashed timbers.

A piece of seaweed on the mast indicated the boat may have overturned in heavy seas, drowning the three men inside and sweeping the man at the wheel to his death. Later, the Westerner apparently righted itself.

The Westerner usually carries a crew of six. When caught in Georgia strait by the storm, she was likely headed for shelter beyond Active Pass.

The air force crashboat and a vessel owned by B.C. Packers, with whom Mr. Govorchin was affiliated, will go to the scene today to continue the search for the fourth body.

A skiff located by an RCAF Canso aircraft on Tumbo Island, near the scene of the wreck, is believed to be from the Westerner.

It was learned that the ship's lights were on, the clutch was engaged and the radio was tuned to the distress band. Clothing worn by the men indicated the tragedy occurred at night.

Last of the bodies was removed after four hours of probing through the wreckage and the crash boat brought the bodies to Sidney. They were later brought here.

Arrangements are in the hands of Sands' Funeral Home, Sidney. An inquest will be held.

MISSING MAN SAFE

Meanwhile, Victoria fisherman Mervin Reid of Discovery Island and his 32-foot gillnetter Kenneth, given up for lost in the storm, turned up safely at Patos Island light station in Juan de Fuca Strait. A U.S. Coast Guard vessel will tow the Kenneth to Bellingham tomorrow.

Fires and traffic accidents blamed on the cold wave on the B.C. Mainland took nine other lives and left 18 persons homeless.

Area Police Seek Hit-Run Driver

Police of the metropolitan area were hunting last night for a hit-and-run driver who left a badly injured boy lying on the roadside.

James Isacson, 14, son of Mr. and Mrs. Frank Isacson, Millstream road, was hit about 5.30 p.m. last night on the Island highway near Colwood corner.

The boy was riding his bicycle towards Colwood corner with a load of groceries when he was struck.

Two minutes later an RCMP patrol car noticed the boy sprawled on the roadway.

He was taken to St. Joseph's hospital with a leg fracture, where his condition at midnight was reported as good.

Snow-Laden but Warmer

Cold Wave Could Break Tomorrow As New Pacific Storm Moves In

Victoria's worst November cold wave since the weather office began to keep records 56 years ago may break tomorrow.

A "very active" storm coming from the Gulf of Alaska should bring snow flurries and warmer temperatures to the north B.C. coast this morning, to the west coast of Vancouver Island this afternoon, and possibly to Victoria tonight and tomorrow.

That would be none too soon for battered citizens who, since temperatures dropped Friday, have gone to city hospitals in record numbers or spent most of their time and money worrying and working on frozen automobiles.

Victoria weather forecaster William Mackie said "about a storm a day" is coming from the north Pacific, but all have passed south of here. New one may bring six or eight inches of snow to the north coast, with serious icing, but "it looks as if it will break the cold wave."

"LOOKS GOOD"

"We'll know the effect on the south coast Tuesday," he said last night. "But it looks quite good."

Mr. Mackie said Victoria went through five-day November cold waves in 1900 and 1911, but temperatures seldom dropped below 20 degrees. Minimum readings since Friday have been 12.5 degrees Saturday, 14.7 Sunday, 12.8 yesterday and a forecast record low of 12 this morning.

It was an unofficial six above at Langford last night.

All-time low temperature here was 6.4 degrees in February, 1950.

In the Pacific, 900 miles west-northwest of Victoria, temperatures at the weathership have varied little from 45 degrees, as a result of the passing storms.

Nurses in emergency wards of city hospitals stopped trying to keep a running count of the number of injuries suffered in "cold wave" accidents, most of them falls on icy sidewalks.

FRACTURES, FROSTBITE

Between Friday morning and last night, approximately 75 persons had been treated for fractured legs, arms and shoulders; frostbite, burns to face or hands from overheated stoves, head cuts, and lacerations and bruises.

Six children were cut in sleighing accidents. In most cases sleighs ran into cars. One boy needed 17 stitches to close a head cut.

Delivery delays of fuel dealers lengthened, and plumbers worked sometimes around the clock. Householders were advised to leave a tap slightly open to avert frozen pipes.

As private citizens reported thermometer readings as low as 4 degrees Sunday, Esquimalt firemen flooded the lacrosse box near Fraser street hall for a skating rink.

Sections of the Inner harbor, Panama flats and other areas were icy, but all police forces said conditions were "far too dangerous for skating," while adding that no hills had been blocked off for sleighing.

Acting city engineer J. C. Garnett reminded property owners that they are responsible for clearing ice from sidewalks in front of their businesses or homes.

He recommended bulk salt or powdered rock salt after clearing. His standing crews covered all major roads and usual trouble spots with more than 100 cubic yards of clean, washed sand, being used for the first time.

Although it becomes glazed over and seems to disappear, Mr. Garnett said, it works satisfactorily. Saanich crews spread 300 yards of sand; Oak Bay workers more than 60 yards.

All main roads on the Island are sanded and open to traffic, although the Malahat is still ice-soaked. Patricia Bay highway from Keating hill to Royal Oak was described as "very tricky."

Two schools were closed at Nanaimo as up-Island temperatures fell to 8 degrees and light snow fell on many areas. On the mainland, three Fraser valley schools were closed.

The "big freeze" may destroy 1,000 tons of potatoes, 100 tons of turnips and 5,500 tons of carrots in the Fraser valley, causing temporary shortages. Officials expected trouble in Okanagan soft fruit orchards.

Low temperature of 10 at Vancouver was a November record, but well above the all-time minimum of zero there Jan. 14, 1950. Low at Kelowna was four below zero, lowest in 55 years.

'Big Business'

Saanich Growth May Boost Staff

A plan to reorganize Saanich municipal staff, creating a permanent comptroller-treasurer and waterworks engineer, will be put before council in January.

Coun. George Austin proposed last night that municipal clerk John Tribe be promoted to the position of comptroller-treasurer, assistant clerk Gordon Hayward be made municipal clerk and a new assistant be hired.

Coun. S. W. Brock said in addition the municipality should hire a full-time waterworks engineer, and place the responsibility for subdivision in the hands of the Capital Region Planning Board "where it belongs."

Both councillors felt Saanich's growth warranted expansion of the staff because it was now "big business."

Reeve Joseph Casey suggested no changes be made until January. Coun. Austin will make a notice of motion for the reorganization to be put before the new 1956 council.

Housewife Censors

Catholic Women Start Purifying Newsstands

TORONTO (CP)—The Catholic Women's League drive to purify Ontario newsstands got under way Monday amid mixed reaction.

The league said most news-dealers were co-operative and encouraging. Authors were highly critical, distributors' spokesmen were critical, and other opinions ranged from misgiving to approval.

About 1,000 specially-trained observers, mostly housewives, started out to check dealers' books and periodicals against a list of 300 books blacklisted by the National Organization of Decent Literature of Chicago.

Any listed book which an observer found on a newsstand was pointed out to the dealer and he was asked to return it to the distributor.

Mrs. W. J. McDonald, league publicity convener, said:

"Most of our people are treated with courtesy. Most dealers agreed with our campaign and asked for a list."

"MISGUIDED," SAYS AUTHOR

But two Toronto authors criticized the drive.

Author Lister Sinclair said: "It's impertinent."

Author Morley Callaghan said:

"They're terribly misguided . . . Not one woman in 10,000 will have any personal awareness of the thing she is damning. Any book could be put on her secret list and she would know nothing about it. She would condemn it on someone else's word."

Sinclair said: "They are entitled not to read books if they don't like them, or they may advise others not to read them. But they are not entitled to prevent other people from reading them.

Enjoys Good Show

Dog Snubs TV, Takes In Movie

HENDON, Eng. (Reuters)—Dental surgeon H. R. Edwards, thought his boxer dog Bruce, would stay in at night if there was a good TV show.

But Bruce disappeared several times lately and didn't return for hours, missing all his favorite shows.

The local movie manager explained Monday. The four-legged entertainment - seeker often eases inside the movie house and sits in the aisle to watch a double feature.

"Maybe it's easier on his eyes than television," he suggested.

Africa Cuts Final Tie With UN

UNITED NATIONS, N.Y. (AP)—South Africa cut its final tie with the 10th UN General Assembly Monday in protest against a UN decision to hear Rev. Michael Scott.

Scott is an Anglican missionary who has been barred since 1951 from the Territory of Southwest Africa by a ruling of the South African government. The trusteeship committee of the assembly last week voted to hear him give evidence about Southwest Africa, over which South Africa was given control originally under a League of Nations mandate.

South Africa recalled its delegation from the assembly last week because of a vote by the special political committee to continue an investigation into South African race policies.

Investigation Urged

Church-State Split May Be House Issue

LONDON (Reuters) — Pressure mounted Monday night in Britain for an investigation into possible separation of church and state.

A clergyman speaking in St. Paul's Cathedral here Sunday, questioned the right of British prime ministers, who need not even be Christians, to have a decisive voice in the nomination of Church of England bishops.

Two newspapers of different political affiliations applauded Canon George L. Lloyd for proposing the freeing of the church from state controls.

AIRED IN PARLIAMENT

The entire problem may come before Parliament today. Labor member Stephen Swingler said he will ask Prime Minister Eden to set up a commission to investigate church-state relations and the question of whether Britain should continue to have a state church.

The problems created by an established church were dramatically pinpointed by Princess Margaret's decision not to wed Group Capt. Peter Townsend in view of the church's attitude to his divorce.

Swingler wants to know from the government how far the church's status as a state institution accords with the ideals and desires of the majority of the British people.

Canon Lloyd provided new ammunition to the explosive controversy in questioning the role of prime ministers in church matters.

In accord with constitutional practice, the sovereign, head of the church, nominates bishops of the Church of England on the advice of the prime minister.

IN DELICATE POSITION

This places Eden in a delicate position since he, like Townsend, was the "innocent party" of a divorce. Eden wed his second wife, Clarissa, niece of Sir Winston Churchill, in a civil ceremony.

Yet, if the question of disestablishing the Church of England from the state ever arose, Eden would, as Queen Elizabeth's first minister, be in the position of having to advise her what to do. This would be possibly in the face of opposing views from the primate of all England, the Archbishop of Canterbury.

The Star, a Liberal London evening newspaper, declared: "We are glad the canon has given the church a lead. We shall be even more pleased if the Archbishop of Canterbury comes out in his support."

Disestablishment is the only logical outcome, The Star said, if the church cannot make its laws conform to those of the state.

Teapot Tempest Costly

CALGARY (CP)—Thomas Lee was fined $300 and costs in police court Monday after police earlier discovered his novel system of delivering bootleg liquor.

He served it in a teapot in his cafe. Police arrested him Monday morning. Evidence was he charged $1 a bottle for beer served this way.

Russia Rings Down Solid Iron Curtain To Keep Out Ideas

By DANIEL de LUCE

GENEVA (AP) — Foreign Minister Molotov announced Monday Russia's refusal to remove the Iron Curtain barring free exchange of ideas with the West.

The Russian accused the three Western foreign ministers of submitting proposals that would open his country to "freedom for war propaganda . . . freedom for unrestricted subversive propaganda."

In tough language, Molotov gave the Western ministers to understand that the barriers of the Soviet bloc will long continue, regardless of relaxation of East-West tensions.

"We do not conceal the fact," he said, "that in the Soviet Union, neither before nor hereafter, will such freedom for the exchange of ideas be afforded which would, in fact, represent freedom for the propaganda of war and misanthropic propaganda of atomic attack.

"Nor can we agree, of course, to the so-called freedom for the exchange of persons, which would enable various dregs of society to conduct unrestricted subversive activity in the countries of socialism and democracy, although, as we know, many millions of dollars are being spent for these purposes."

U.S. Secretary of State John Foster Dulles, speaking after Molotov, warned the Russians against dumping their surplus Second World War arms on world markets. At the same time, he accused them of being afraid to permit contact between the Soviet people and the West.

Stunned by Molotov's refusal to permit a free flow of news and ideas across the Iron Curtain, Dulles said the Soviets fear their totalitarian system would be undermined if their people knew of the liberty and economic abundance in free nations.

The Soviet foreign minister counter-attacked with a warning to the West to quit "meddling" in Russia's internal affairs.

This brought forth a pointed warning from Dulles that Moscow's "persistent campaign which distorts the minds of the Russian" people is a danger to peace with the West.

Sheltered by Skirts

Cypriots Fire Rocks At British Soldiers

NICOSIA, Cyprus (Reuters) — Men of a mountain village advanced behind a "wall of women" to stone British commandos Monday in one of the worst days of island-wide rioting since the Greek Cypriots' struggle for union with Greece began.

At the entrance to Vouni village in central Cyprus a crowd of women met the commandos with screams, curses and a shower of stones. Men massed behind them also were flinging stones.

The struggle was decided by tear gas. Military authorities clamped a rigorous house curfew on the village.

A 40-year-old woman, injured by tear gas shell splinters, was taken to Limassol hospital, 20 miles away. Nine other villagers, mostly women, were injured by tear gas shells.

Some of the incidents were believed to have been sparked by the rejection Saturday of an appeal by Michael Karaolis, 22, sentenced to death for the murder of a Nicosia policeman.

In Nicosia, students with a vanguard of screaming girls in school uniforms converged on police and troops surrounding a secondary school. Hiding behind trees and boulders around the building, the youngsters pitched stones and bottles at the troops and police.

Tear gas again came into play.

Water Supply Getting Low

PRINCE GEORGE (CP) — Residents here were only six inches away from being without water or electricity Monday night.

'Captive Audience' Suit

Keep Preachers Out of Jail Convict Demands in Court

SEATTLE (AP)—A unique trial in which a county jail prisoner contends a "captive audience" of prisoners should not have to listen to religious services opened in court here Monday.

The suit was instituted by William Harvey Rhea, a 35-year-old roofer serving a year's sentence for vagrancy and assault, and is against 19 religious organizations.

Rhea is seeking to require the King county sheriff and the jail superintendent to enforce a rule which limits religious services to the jail's chapel.

The religious groups are asking that the court prohibit jail officials from interfering with the services they now conduct in jail corridors.

Rhea said he got headaches and became nervous after groups of religious workers had conducted hour-long services.

"There is no way we can get away," Rhea said. "There is no place to go. I believe in God. I believe that when the time comes, I can do it (be saved) myself, and only myself."

Sudbury Starts Trip

Island Sovereign Ready To Start Big Salvage Tow

Island Tug & Barge Ltd. tug Island Sovereign this afternoon will begin the second major salvage tow in four days of vessels disabled in the Pacific.

Sovereign will tow the Greek freighter Adamas, which radioed early yesterday from 800 miles west of Swiftsure Lightship that she had only enough fuel to last until noon today.

Tug and freighter were converging at 24 knots at last word yesterday. They are expected to reach Victoria late this week, when Adamas will proceed with original plans to dock at Esquimalt for minor repairs. She was proceeding here in ballast.

Tug Sudbury, which put a tow line aboard the disabled Greek freighter Makedonia Friday, is not expected to reach Vancouver for almost three weeks. Tow is now less than 300 miles from Adak Island in the Aleutians, where doubled-up long-distance towing gear will be put into place.

Company officials said the return trip will be hazardous because of the vast stretches of open water.

"They've got nothing but 600 miles of water, with no ports around them," said Arthur Elworthy, managing director.

The job, which will have taken more than a month when it is finished, was undertaken on a "salvage award basis," Mr. Elworthy said.

Casual Captive Admits Slaying

SAN FRANCISCO (UP) — The FBI said Monday Arthur Ross Brown, 30-year-od ex-convict wanted in connection with a cross-country crime spree, casually admitted the kidnap-slaying of an attractive Kansas City, Mo., housewife.

Brown was captured by FBI agents and San Francisco police early Monday without a struggle. He was found asleep in a stolen car with two loaded pistols at his feet.

An FBI agent who said he questioned the stocky, blond gunman testified at a hearing before U.S. Commissioner Joseph Karesh that Brown said in an off-hand remark he had killed Mrs. Wilma Allen Aug. 4 and dumped her nude body south of Kansas City.

Karesh ordered Brown held in $100,000 bond pending action by Kansas City authorities. He was booked on a charge of transporting a stolen car across the state line.

U.S. Attorney Lloyd Burke said Brown also was wanted for investigation of burglary, attempted murder and assault in Sheridan, Wyo., for the kidnapping of his own wife in Kansas City, and a rape-burglary in San Jose, Calif.

"Four FBI men and four San Francisco policemen found Brown sleeping in the car he was alleged to have stolen in Omaha last week. The FBI said it had been alerted by Brown's family the desperado might try to visit an aunt here. He was found parked half a block from her home.

Mrs. Allen's nude body was found in a field 25 miles from here three days after she disappeared from a fashionable south Kansas City shopping area. She had been shot twice in the back of the head.

The death of the 34-year-old mother of two boys, age nine and 11, touched off the most intensive police effort since the kidnap-slaying of Bobby Greenlease in 1953.

Garden Notes

Modest Viola Late Bloomer

By M. V. CHESNUT, FRHS

One problem which constantly confronts the owner of a small garden is finding plants which will continue to produce blooms over most of the season.

Not for him the stately delphinium, the graceful peony, or the sturdy iris, with their short period of flowering. He can't afford to allot space to plants which can't pay their rent for more than a few weeks out of the year.

Of all the plants in the book, it seems to me that the modest little viola yields the highest dividends for the space they occupy.

Producing their first flowers even before they leave the cold frame in early April, these little fellows bring a wealth of color into the beds immediately they are planted out, and continue to provide colorful "picture frames" for beds and borders throughout the summer and well into late autumn.

CUTTINGS BEST

Violas can be propagated either from seed or cuttings. Cuttings are the best if you have a few outstanding plants you wish to perpetuate, and such plants will flower earlier than seedlings, but violas from seed take up less space in the cold frame, and seem to be a bit less susceptible to damage from diseases and pests. Moreover, there is always the thrill of the gamble in seeing what you get out of a packet of mixed seed.

Viola cuttings, rooting and wintering in a cold frame, are often lost through the "damping off" disease, caused by stagnant air conditions in the frame. Coddling is fatal, and plenty of fresh air must be given whenever weather conditions permit.

While the frames should be closed every night, they should always be propped open during daylight hours, except when we hit one of four occasional frosty spells, or during fog, which is very bad for violas.

LITTLE WATER

Water should be given sparingly; in fact, if the bed has been given a thorough soaking, you can probably get by until spring without any further watering. If the soil does become too dry during the winter, choose a sunny, airy day, and water early enough in the day so the foliage and the soil surface will be dried off before the frames are closed for the night.

During the winter, it is necessary to keep a constant lookout for signs of viola "lice." This serious pest can be controlled by dusting with one of the modern garden dusts containing Malathion, or by using a smoke or fume cone, which are most handy for small enclosed spaces such as frames.

SLUGS TROUBLESOME

Slugs can be troublesome, too, but are suckers for a few Bug-Getta pellets strewn under the foliage. Damping-off, mildew, and other fungus diseases are controlled by ventilation and hygiene, keeping the plants spaced widely apart, and clearing the beds of withered leaves and debris.

The baby violas can be planted out as soon as the soil can be worked in March or April. They will thrive in almost any kind of soil, but they will perform best in a rich loam a little on the heavy side, and with some leaf mould spaded in.

Weather Forecast

Nov. 15, 1955

Clear and cold. Winds light. Sunshine yesterday, eight hours 36 minutes. Precipitation, nil.

RECORDED TEMPERATURES

High .... 25 Low 13

FORECAST TEMPERATURED

High .... 25 Low 12

Sunrise ..... 7.21 Sunset 4.35

East Coast of Vancouver Island—Clear and cold. Winds light. Low and high at Nanaimo, 5 and 25.

West Coast of Vancouver Island—Cloudy with snow flurries in northern sections this morning. Little change in temperature. Winds southerly 15. Low and high at Estevan Point, 20 and 30.

TIDES AT VICTORIA
(Pacific Standard Time)

	Time H.M.	Ht. Ft.	Time H.M.	Ht. Ft.	Time H.M.	Ht. Ft.	Time H.M.	Ht. Ft.
15	6.52	8.0	8.58	8.7	13.00	8.6	21.46	2.1
16	7.37	9.0	9.36	8.8	13.04	9.5	22.23	2.2
17	8.20	9.0	10.18	8.9	13.20	9.3	23.00	2.5
18	8.57	9.0	11.08	8.9	13.31	9.0	23.40	2.8
19	9.28	9.0	12.18	8.8	13.06	8.9		
20	0.18	3.2	9.52	9.0				
21	0.56	3.6	10.07	8.9				
22	1.34	4.2	10.12	8.8				
23	2.08	4.9	10.18	9.0	18.41	6.2	21.06	6.4
24	2.40	5.6	10.25	9.2	18.10	5.5	23.34	6.5
25	3.06	6.4	10.44	9.4	18.27	4.4		
26			11.08	9.8	18.57	3.3		

TIDES AT POINT ATKINSON
(Pacific Standard Time)

	Time H.M.	Ht. Ft.	Time H.M.	Ht. Ft.	Time H.M.	Ht. Ft.	Time H.M.	Ht. Ft.
15	6.54	14.8	12.15	12.8	16.22	13.0	23.57	3.4
16	7.20	15.0	12.38	10.9	17.03	12.8		
17	0.32	3.7	8.08	14.9	13.36	10.9	17.40	12.4
18	1.09	3.6	8.48	14.8	14.23	10.8	18.17	12.0
19	1.42	3.6	9.26	14.6	15.18	10.6	19.00	11.5
20	2.18	4.1	10.06	14.4	16.22	10.2	19.52	10.9
21	3.00	4.8	10.46	14.3	17.40	9.6	21.08	10.2
22	3.46	5.6	11.25	14.2	18.40	8.7	22.51	10.1
23	4.40	6.9	12.02	14.2	19.21	7.6		
24	0.35	10.4	5.48	8.0	12.38	14.2	19.58	6.2
25	2.00	11.2	7.02	9.0	13.08	14.3	20.32	4.8
26	3.08	12.2	8.12	9.6	13.42	14.5	21.08	3.6

SAANICH INLET

To determine tides in Saanich Inlet area: For higher high water deduct 14 minutes; for lower low water deduct 35 minutes; for half-tides (those other than highest and lowest) deduct 32 minutes.

COWICHAN BAY

To determine tides Cowichan Bay area: For higher high water deduct 18 minutes; for lower low water deduct 35 minutes; for half-tides deduct 22 minutes.

TEMPERATURES

	Min.	Max.	Precip.
St. Johns	30	34	.03
Halifax	31	44	trace
Montreal	33	43	.28
Ottawa	34	43	.14
Toronto	37	50	.39
North Bay	29	40	.17
Port Arthur	11	23	--
Kenora	— 5	11	--
Winnipeg	— 4	10	--
Brandon	— 6	9	.01
The Pas	— 5	9	trace
Regina	—10	7	.06
Saskatoon	—13	2	--
Prince Albert	—14	2	--
N. Battleford	—12	2	--
Swift Current	—11	—2	.09
Medicine Hat	— 5	—2	.24
Lethbridge	—10	—6	.22
Calgary	—11	—8	.14
Edmonton	—13	—2	trace
Grand Forks	6	14	--
Kamloops	— 5	10	--
Vancouver	10	23	--
Prince Rupert	17	30	--
Prince George	—22	4	--
Whitehorse	— 1	5	--
Seattle	9	23	--
Portland	16	27	--
San Francisco	44	51	.10
Los Angeles	51	61	--
Spokane	— 5	11	.09
Chicago	39	45	--
New York	55	68	.41

He Swooped Once Too Often

Great horned owls are usually content to live and let live, as far as humans are concerned, but this big specimen had other ideas, and now he is just a trophy. Walter Hawes, who shows the bird's five-foot wingspread, says the owl swooped down on him just north of Whitby, Ont. Mr. Hawes had a rifle and on the second sweep, the owl lost his life.—(Central Press Canadian)

One Serious Blaze

Firemen Blame Overstoking For Rash of Weekend Fires

Shivering Victorians poured on the coal over the city's frigid weekend and fire departments have answered 50 alarms since Friday as a result of their enthusiasm.

Firemen blamed most of the fires which have kept them hopping on overstoking, old pipes, overheated pipes too close to woodwork, and open drafts.

Most serious home damage occurred Sunday at the Sidney home of Mr. and Mrs. Leslie Burdett, 901 Queens.

A smouldering, smoky fire went unnoticed by neighbors while the Burdetts were absent from 3 to 6 p.m.

Mr. Burdett found the damage when he returned to light fires after he and his wife visited relatives only five houses away.

A spark from a fireplace is believed to have set fire to a chesterfield chair. The fire smouldered through the floor and the room furnishings dropped several feet to the ground.

Mr. Burdett extinguished the smouldering remains of fire in the floor. No alarm was turned in.

Smoke damage was extensive throughout the house but no estimate of damage has been made.

CAT SURVIVED

Fluffo, the cat, took refuge in the bathtub and survived.

Yesterday city firemen extinguished a small kitchen fire at 1216 North Park and a minor blaze at 710 Kings from an overheated fireplace. Woodwork about the fireplace was damaged.

Fire on Saturday caused $75,000 damage at Mill Bay when the service station of H. A. Warner was destroyed.

Canadian Prelate Won't See Red Cleric

MONTREAL (BUP) — The head of the Russian Orthodox church in Eastern Canada said Sunday he "certainly would not meet" a representative of the Soviet State Church when he arrives here because "we have nothing in common . . . and nothing to do with each other."

Archbishop Panteleimon was asked to comment on the forthcoming visit of the metropolitan Nilolai, the Soviet prelate. He told a gathering of Montrealers of Russian origin who met yesterday to mark the 38th anniversary of the Bolshevik revolution that he denounced the present Soviet regime in the U.S.S.R.

Protesting against the "snare and delusion of co-existence," Archbishop Paneteleimon said he had nothing to say about the Soviet prelate's visit because he "was not interested."

Professor F. P. Bohatrichuk of the University of Ottawa told the group "we know that our Bolshevik enemies, with their secret and open friends, will try to present today's meeting as an attempt to interfere with the contemporary policies of the western world."

"They will say it interferes with the so-called Geneva spirit and the wish of the Western world to co-exist with Communism," Bohatrichuk said. "This is a deliberate lie. We are and will remain forever loyal Canadian citizens; we will never break our oath. But we cnsider it our duty as Canadian citizens to tell the free world about our own experience of 'co-existence' with the Bolsheviks," he added.

EARLY GASLIGHTS

Illumination by gas in England was spurred by an 1815 treatise by the German chemist Friedrich Accum.

Premier Has No Plans For Vote

Premier W. A. C. Bennett said yesterday no thought had been given to setting a date for the by-election to fill the Vancouver Centre vacancy caused by the sudden death of Social Credit MLA George Moxham.

"It's been quite a shock. I wouldn't even think of a by-election yet," he said.

The premier described Mr. Moxham's death as "a great loss to the Social Credit movement and the government."

The majority of cabinet ministers will attend the funeral in Vancouver today.

Conservationists File Claim To Prevent Buttle Raising

Conservationists filed a statement of claim in Vancouver yesterday in a move to obtain an injunction restraining the attorney general of B.C. and the B.C. Power Commission from raising the water level of Buttle lake and Elk river in Strathcona park.

Under authority of the comptroller of water rights, the B.C. Power Commission is already proceeding with the further damming of the Campbell river system, which will raise the level of Buttle above its former high water mark by as much as 19 feet.

A main contention of the statement of claim, Eric Charman, one of the complainants, said last night, is that it is implicit in the amendment to the Strathcona Park Act of 1927 that the level of the lake would not be raised above low level—but maintained at or below that level.

STATEMENT FILED

T. G. Norris, QC, counsel for Mr. Charman, a Victoria business man, and Mrs. Virginia Moore, of Long Beach, Calif., filed the statement of claim in supreme court.

Mr. Charman seeks the injunction as "a person who has enjoyed and wishes to continue to enjoy the amenities of the park," while Mrs. Moore is suing as the owner of crown-granted mineral claims on the shore line of Buttle lake.

Mr. Charman and Mrs. Moore asked the supreme court to rule that a provincial order-in-council authorizing the raising of the water level is illegal and invalid.

A similar declaration is sought on a conditional water licence issued by the provincial comptroller of water rights and on a permit granted by the deputy minister of lands.

Pirate Raid Suspected In Mystery

SUVA, Fiji (AP)—Beliefs that the "ghost ship" Joyita may have been attaacked by pirates were further substantiated Monday night with the discovery that a seacock in the engine room was open.

All gear on the deck had been stripped—even things impossible to use on a raft.

The 70-ton Joyita, a luxury yacht converted to an island trading steamer, disappeared 39 days ago, with 25 persons aboard, on a routine two-day trip from Apia, Samoa, to the Tokelau islands.

On Thursday she was found drifting and waterlogged, 600 miles off course. No one was aboard.

The Joyita was towed here, pumped out and inspected. The hull was not holed, although there was exterior damage.

Experts say pirates may have opened the seacock in a bid to sink the Joyita, but had their plans upset because the half-empty oil drums kept her afloat.

Quick relief from ECZEMA and RASHES

If the awful itching and irritation of Eczema and other Skin Rashes are making life miserable, get swift, soothing relief with Dr. Chase's Ointment. Medicated, antiseptic—a safe home treatment for 50 years.

SOOTHING HEALING DR. CHASE'S Antiseptic OINTMENT

Glass can't rust!

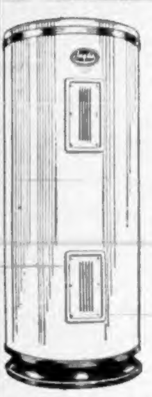

IT'S TRUE . . . the glass-surfaced steel tank of a *Glasteel* water heater can't rust because glass can't rust.

IT'S WONDERFUL . . . You can have all the sparkling clean hot water you want. No more rust to ruin your wash or corrosion dirt to discolor water and fixtures. Your hot water will be as clean and sanitary as the water you drink.

IT'S MADE TO LAST . . . You won't have the expense of replacing a *Glasteel* every few years—because glass can't rust.

Inglis GLASTEEL

AUTOMATIC WATER HEATERS

THERE'S A SIZE TO FIT EVERY HOME

Priced from $149.50

• EASY TERMS

★ WE SELL ★ WE INSTALL ★ WE SERVICE

C. J. McDOWELL

PLUMBING AND HEATING LTD.

1000 DOUGLAS STREET PHONE 3-4138

IN VANCOUVER IT'S the RITZ

WHEN THEY ASK YOU—"WHERE DID YOU STAY IN VANCOUVER?"—YOU CAN ANSWER WITH PRIDE—"AT THE RITZ"—AND KNOW THAT YOU CHOSE WISELY. THE RITZ HOTEL HAS AN IDEAL LOCATION CLOSE TO STANLEY PARK, THE ART GALLERY, THEATRES AND LEADING STORES.

GARAGE AND SERVICE STATION

RITZ HOTEL

1000 WEST GEORGIA STREET
VANCOUVER 5, B.C.

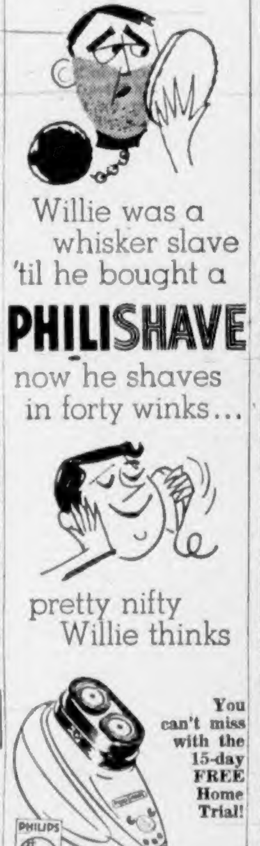

Willie was a whisker slave 'til he bought a PHILISHAVE now he shaves in forty winks...

pretty nifty Willie thinks

You can't miss with the 15-day FREE Home Trial!

THE ROTARY ELECTRIC SHAVER

Distributed by:
Charles Nelles & Co.
605 Courtney St. 4-9033

The Shaver Shop
1010 Broad St. 3-0051

Wills-Mahood Pharmacy Ltd.
Cor. Broad and Yates 4-2822

McCall Davey Drug Co.
1400 Douglas, Cor. Pandora
Phones: 2-3531, 2-3615

A Complete Investment Service

Designed to meet Canada's growing opportunities for investors

Serving Investors Across Canada

MONTREAL, TORONTO, WINNIPEG, CALGARY, EDMONTON, VANCOUVER, VICTORIA, LETHBRIDGE, MEDICINE HAT, REGINA, MOOSE JAW, SWIFT CURRENT, SASKATOON, BRANDON, PORTAGE LA PRAIRIE, KENORA, KINGSTON, GALT, CHATHAM, KITCHENER ST. THOMAS, WINDSOR

Established 1857

James Richardson & Sons

Executive Offices—Winnipeg

1150 Government at View, Victoria
Telephone 4-1138

Civil Defence Heads Confer

Problems of mass evacuation of heavily populated areas in emergency were discussed here last night by Roger Peachey, civil defence director for Greater Victoria, and F. O. Fish, Vancouver's deputy co-ordinator and chief warden. Mr. Fish spoke to civil defence officers on history, trends and aims of the organization at a meeting in Cormorant street headquarters.

Prince Charles Seven

Big Crowd Sings 'Happy Birthday'

LONDON (AP)—Crowds outside Buckingham Palace Monday sang "happy birthday" to the chubby blond boy who someday will be their king.

Prince Charles smiled and waved but like any little boy on reaching his seventh birthday, he was anxious to get at the ice cream and cake. It turned out to be good, too. French chef Ronald Aubrey baked a special frosted sponge cake decorated with seven candles.

The Queen and the Duke of Edinburgh kept their royal calendars free for the occasion but they might as well not have bothered.

The Queen and duke were little more than onlookers at the festivities. The young prince showed himself in full command and had two dozen of his juvenile friends at the palace to help him celebrate.

The day began early for the young prince who is heir-apparent to the throne.

Charles was up earlier than usual and the first to wish him "happy birthday" was his sister, five-year-old Princess Anne, who proudly handed him her present.

The young prince got presents, too, from "mummy" and "papa" this morning at Windsor Castle where the Royal Family spent the weekend.

Charles had ice cream and cake on his mind and happily set out with Princess Anne for the party at the palace.

A crowd waiting outside serenaded him on arrival. The Queen and duke came a few hours later—just a few minutes before the party got under way.

CCF Leader Suggests Aid For Victims

VANCOUVER (CP) — Provincial CCF leader Arnold Webster said Monday flood disaster victims on the North Shore are entitled to provincial aid.

In a prepared statement, he said the B.C. government should start an immediate enquiry into damage done to both agricultural land and residential property.

He said such an enquiry would hasten rehabilitation.

"They have been the victims, not of individual neglect, but of social neglect.

"It is clear the public authorities failed to anticipate the effects of denuding heavily wooded hillsides, and to make adequate provision for draining away water from melting snow and heavy rains."

He called for a long range program to guard vulnerable areas from further flooding.

Young Forger Working Off Bad Debt Admits Rigging Bomb To Explode Plane

DENVER (AP) — A 23-year-old convicted Denver forger who was allowed to work off the remainder of a bad - cheque debt in his mother's restaurant after she paid off most of it to keep him out of prison admitted Monday that he rigged the dynamite bomb that blew up a United Air Lines plane, killing the mother and 43 other persons.

[illegible] he and his wife stayed in the airport's coffee shop for about an hour before the plane crash was reported.

One of the victims was Mrs. Alma Winsor of St. John's, Nfld.

Authorities said the son did it for insurance money—a policy he had taken out at the airport before she boarded the plane at Denver, but ironically invalid because she had not signed it.

U.S. attorney Donald E. Kelly said John Gilbert Graham, construction and restaurant worker—termed a playboy by probation officers—had signed a "written admission."

CONSIDER MURDER CHARGE

Graham waived a hearing on a "peacetime sabotage" charge and was jailed when he was unable to supply $100,000 bond.

The sabotage charge carries a maximum penalty of 10 years in prison and $10,000 fine.

Kelly conferred with state prosecutors to consider whether the slim defendant should be turned over to them for prosecution on murder charges, punishable by death in Colorado.

The DC-6B plane blew up in the air near Longmont, Colo., 11 minutes after leaving the Denver airport Nov. 1. Sabotage was suspected immediately as witnesses reported the craft exploded in flight.

The federal complaint filed by the FBI accused Graham of placing aboard the plane "a number of sticks of dynamite attached to a battery with timing mechanism in the form of a bomb."

It was the latest of many gruesome plots which have killed dozens of innocent air passengers and fliers as well as the intended victims, in the last six years since the famed Guay case.

On Sept. 9, 1949, 23 were killed when a Canadian Pacific Airlines plane was downed by a time bomb 40 miles from Quebec. Three persons were hanged for the crime: jeweler J. Albert Guay, whose aim was the murder of his wife, a passenger; Generaux Ruest, a crippled Quebec watchmaker who fashioned the bomb, and Mrs. Arthur Pitre, Ruest's sister, who placed it aboard the plane.

Graham, who is married and has two children, Allan, 2, and Susan, nine months, had been working with his mother in operating a drive-in restaurant in Denver. Officers said Graham was using his income to pay off $4,200 worth of cheques he forged against a Denver concern. Mrs. King paid $2,500 of the amount at the time her son received a five-year suspended sentence on conviction of forgery in 1951.

Ex-Policeman Stole $9,703

TORONTO (CP)—A former York township police constable was remanded for one week Monday after he pleaded guilty to charges of stealing $9,703 from police association funds.

Doting Relatives a Major Cause Of Tooth Decay

So you have tried faithfully to observe the rules of mouth health; you have watched the diets, and enforced the cleansing of teeth immediately after meals; you have done all those things you feel you ought to have done, and still you find cavities re-appearing in your children's teeth at an alarming rate!

Is it gremlins, hopping from tooth to tooth, dropping tiny drops of acid as they go, that seem to confound our best efforts to control decay? Or could it be the doings of fond relatives, aunts and uncles, grandparents, friends, — yes, and even parents themselves?

Why must it be that the kindly impulses of these often misguided souls should so frequently take the form of gifts of sugary cookies, candies, rich cakes, ice cream smothered in syrupy coatings, and all such confections that are so perfectly adapted to the development of dental decay?

For example, it has been estimated that half a million dollars was spent last Easter on chocolate candy eggs and animal figures alone!

Of course, it is impossible, and certainly not desirable that our children be forbidden all forms of sweets; but do let us recognize the fact that there is a time and place for them when they will do the least harm. That time and place is after having eaten a wholesome, nutritious meal.

Sweet and starchy substances should never be made available between meals, or before serving the main course of the meal, for sweets satisfy the craving for food, without supplying the balanced diet so necessary for growing children.

If we could train ourselves, and the fond relatives and friends of our children to use ingenuity in expressing fondness in other, more practical ways; if we can train our children to expect sweets only after having eaten a regular meal, we shall have taken a great step forward in the control of dental diseases and decay.

This is one of a series of articles written for and presented by

THE BRITISH COLUMBIA DENTAL ASSOCIATION

(4)

ANNIVERSARY SALE NOW!
Standard Furniture

McCALL BROS
The Floral Funeral Chapel

Assuming full responsibility for every detail . . . or following your exact instructions with meticulous care.

1400 Vancouver St. 4-2012

SAVING IS SURER the Life Insurance way because it gives you a SYSTEMATIC plan for putting away part of your earnings with the added advantage of security for your family.

34-55

THE MANUFACTURERS LIFE INSURANCE COMPANY

Money here for you?

Get The Financial Post today. Read the first in a new series of articles on how one private investment club works; see the fund manager's first purchase. Follow this exclusive Post series for clues to profits in the market.

PLAN FOR SUCCESS

Read The Post this week, every week, for information that helps you make profitable decisions.

20c at your newsstand
Yearly by mail $6; 2 years $11

THE FINANCIAL Post
481 University Ave., Toronto 2
The MACLEAN-HUNTER Newspaper for all Businessmen

STOP WHEN YOU NEED TO! GO WHEN YOU WANT TO!

Firestone Town & Country WINTER TIRES

FOR USE EITHER WITH A TUBE OR TUBELESS
No Special Wheels or Rims Required
Put Them On Your Present Car

- PULL BETTER IN SNOW AND MUD
- GRIP BETTER ON ICE
- STOP QUICKER IN RAIN

EASY BUDGET TERMS at most Firestone Dealers

They're NOISELESS

Now Guaranteed 4 FULL YEARS! Firestone DRI-CHARGED BATTERIES

SEND THEM FOOD from S&P

Mail overseas NOW!

Those mailing deadlines are drawing near . . . Nov. 19 for Europe, Nov. 25 for the United Kingdom. Thrill them with lovely food from Western Canada.

SEND SALMON
6 ½-lb. tins of Clover Leaf Sockeye Red Salmon—DELIVERED $4.25

Ask for Your Suggestion List!

A.W. 3 "ALWAYS WELCOME"
1-lb. tin Brisket of Beef
16-oz. pkt. Cake Mix
15-oz. tin Canned Butter
½-lb. tin Red Sockeye Salmon
1-lb. tin Pineapple
DELIVERED $5.00

Scott and Peden Ltd.
4-7181 FREE PARKING

DICKINSON & DUNN
ARENA WAY, BACK OF THE BAY 2-7283

SUPPORT S-D DAY
(SAFE DRIVING DAY)
December 1st
Drive Safely Every Day!

1858 **The Daily Colonist.** 1955

AN INDEPENDENT NEWSPAPER, THE ORGAN OF NO CLIQUE OR PARTY

Published at 2631 Douglas Street, Victoria, B.C.

SETH HALTON, Publisher SANDHAM GRAVES, Editor-in-Chief

Subscription Rates: Carrier delivery in city (Greater Victoria) $1.50, carrier delivery in country $1.50. Mail Rates: Canada, Great Britain and possessions Yukon Territory one month $1.25, three months $3.50, six months $7.00, year $12.00. United States $1.25 per month, other countries $2.00 per month. Authorized as second class mail Post Office Department, Ottawa.

TUESDAY, NOVEMBER 15, 1955

One Road Across Canada

ONE usable road across the country would be a very modest expression of Canada's development as a nation. There are probably between three and four million car owners now, and the detours that many of them have to take to get through from one part of the country to another are no credit to Canadian initiative or enterprise. The Trans-Canada Highway has stood pledged to the people for more than two decades, yet today it does not exist in fact. West, centre and east, motorists are using part of the American highway system to get around the gaps in our own. In view of that, anything that looks like action at Ottawa on Canada's first coast-to-coast road would be welcome.

The initial proposition that the Provinces would build the Trans-Canada Highway in their own areas, while the Dominion paid half of these costs, has not worked out too well in experience. Provinces which had the money could and did build to national highway standards on their parts of the system. Provinces without sufficient resources for capital works did a limited amount of work on the route. In two Provinces, British Columbia and Ontario, serious physical barriers were encountered along the line of the originally suggested highway. In B.C. that was the 250-mile Big Bend loop, and in Ontario it has been the vast stretch of territory through the northern wilderness. This weakened some of the desire to build on the route laid down.

The new formula announced at Ottawa yesterday may prove a partial solution. The Dominion is offering to pay a limited 90 per cent of the cost of filling in the gaps on the highway, where that mileage is not more than 10 per cent of the mileage of the road within a province. Beyond the 10 per cent limit presumably the former 50-50 division of costs would still apply. This may suit some of the Provinces, and some action may result in consequence. On the other hand it does not settle the case for unusual and inordinate physical barriers. British Columbia, with 518 miles to complete, cannot move mountains to build a straight through-Canada road. Ontario will still have its northern wilderness.

If the table of sponsored distances for the remaining mileage cited at Ottawa is to be the test, British Columbia would receive 90 per cent federal aid on only 69 of the 518 miles to be completed. Ontario, with a suggested 141 sponsored miles, may be in a somewhat similar position; but neither Province can avoid the consequences of its topography. Why should not the Dominion give a real lead by taking over the completion of the Trans-Canada Highway outright, and then charge back whatever might be the adjusted balances over a long-term period. That would give Canada one through road.

Part-Time Postmaster-General

THE post office is one of the Dominion government's largest departments and also one of its most complex. If it were in private hands it would be the biggest business undertaking in the country and the man who headed it would have tremendous responsibility. It is astonishing, therefore, that Prime Minister St. Laurent should treat the office of postmaster-general as only a part-time job; yet that is what he has done in giving the appointment to Hon. Hugues Lapointe, minister of veterans' affairs.

Mr. Lapointe now has to divide his time between two departments with nothing whatever in common, an arrangement which rarely works out well in governmental practice even when the departments involved are of relatively minor importance. The upshot is likely to be the delegation of more and more authority to permanent officials in Ottawa, for Mr. Lapointe with two portfolios cannot possibly devote enough attention to either. It is particularly unfortunate also that veterans' affairs should be the department to suffer in order that the post office should have a cabinet head to succeed the late Hon. Alcide Cote.

There has been some conjecture as to what possible considerations could have persuaded the prime minister to make this strange division of authority. Mr. Gerald Waring in his column from Ottawa today suggests that Mr. Lapointe's appointment is temporary as a means of keeping the postmaster-generalship "on ice" for a French-Canadian appointee of Mr. St. Laurent's personal preference. If this is so it reflects an extraordinarily casual attitude on the prime minister's part towards supervision of the post office.

That this department needs close and undivided attention has been obvious for a long time. Due to the prolonged illness of the late minister, it is now almost a year since the post office has had an active cabinet head. This may or may not be the reason for the deterioration of service which has given rise lately to widespread dissatisfaction. Whether it is or not, matters have reached a stage where a vigorous minister is needed to put the department back into shape. That can scarcely be done by a postmaster-general who has another large department to run as well. Things can only go from bad to worse under a part-time manager.

A National Cenotaph

THE Canadian Legion has urged upon the federal government the erection of a national cenotaph in memory of the dead of all Canada's wars. Remembering that there is in Confederation Square in Ottawa a massive sculptured war memorial this might seem a strange submission, but the facts give strength to the Legion's representations. The latter memorial was erected between the two world wars in tribute to the dead of 1914-19, which inscription only it bears. This in itself is surprising since practically all other memorials to that war across the country have been amended by the addition of the dates 1939-45, thus including the last global conflict. Obviously in the national capital there is a serious omission in this respect.

The Legion's idea is to rectify the matter by having a new national memorial that would symbolize the sacrifice of all those who gave up their lives in defence of the nation. It would carry no dates. The memorial would thus honor the dead of Korea, the two world wars, the Boer War and, presumably, those of the earlier military struggles on Canadian soil. Doubtless also it would serve to remember the individual Canadians who fought and died in various British campaigns of the last century. The proposal is that the memorial should stand in the shadow of the Peace Tower, in the centre of the walk dividing the lawns of the Parliament Buildings. No more splended setting could be envisaged.

This suggestion has much to commend it. The cenotaph form of monument, an unadorned pillar of stone, would be all-embracing; nor could the present Ottawa memorial be altered by inscription to effect this. Its sculptured group of figures prevents it being comprehensive in character. The idea also of recalling those earlier guardians of Canada, forgotten mostly except in history books, is a fine gesture. Such a cenotaph would be truly a national war memorial and its erection visible proof that the nation remembered with gratitude the long roll of all its service dead. The capital and the country alike would be honored in so honoring the memory of these stalwart defenders of Canada.

Interpreting the News

Hope Springs Eternal

By J. M. ROBERTS
Associated Press News Analyst

ONE can work up a pretty good argument as to whether it is wise to end one unsuccessful international conference by announcing plans for another.

The factors involved are both tangible and intangible. Not all are directly involved with the major question, which is the tug-of-war for Germany.

The chief intangible factor is that scheduling another four-power meeting now tends to continue the situation which began when the summit meeting was planned, in which unfounded hopes for East-West settlements interfere with prosecution of the Western defence program.

* * *

Russia's clear demonstration this time that she pursues a strictly "heads I win, tails you lose" policy should put a damper on this tendency. Nevertheless, the tendency to mark time pending scheduled negotiations is always there, and is especially noticeable in connection with such things as West German rearmament.

The other side of this coin is that during the latest negotiation period Red China has also been marking time in her political approach, if not in her military preparations, on the Formosa question.

Highly significant, however, is the fact that Russia, grabbing a long-awaited opportunity to infiltrate the Middle East, was not deterred by her interest in the facade of the Geneva spirit.

* * *

The Allies may hope, by scheduling a new conference to delay Russia's direct approach to West Germany on the reunification issue.

Both sides at Geneva have made many moves designed primarily to influence nations which are not yet definitely committed in the cold war. An appearance of sincerity in trying for settlements is important in this contest.

There is not the slightest reason to believe, however, that another conference next spring will bring the contestants any closer to agreement.

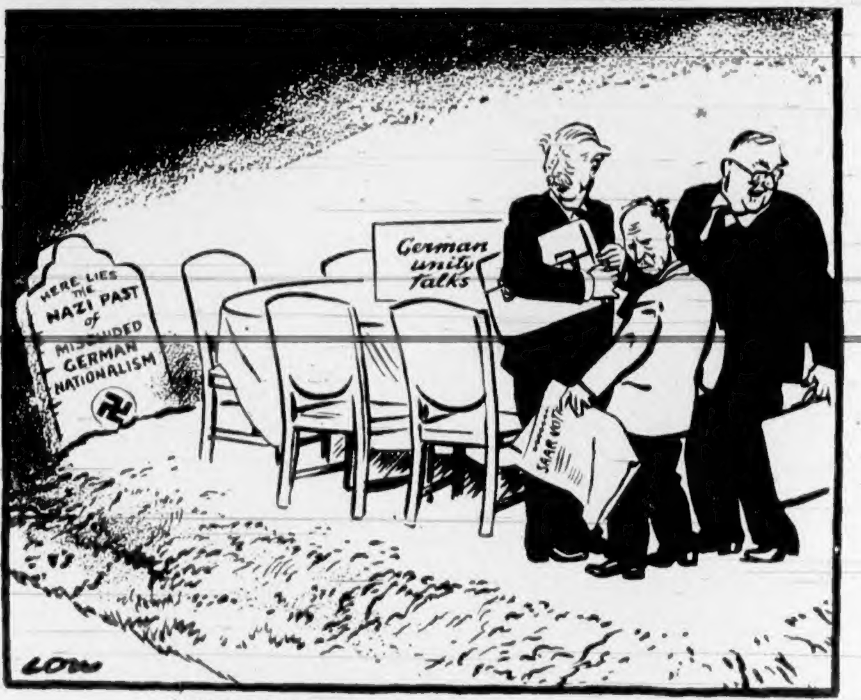
HERE LIES THE NAZI PAST of MISGUIDED GERMAN NATIONALISM
German unity talks
SAAR VOTE
LOW

"DID YOU FEEL SOMETHING MOVE?"

World Copyright by arrangement with the Manchester Guardian

Thinking Aloud

"... of shoes—and ships—and sealing wax—of cabbages and kings."

By TOM TAYLOR

A GREAT LADY will arrive in Victoria tomorrow, Dame Flora MacLeod of MacLeod, the 28th chief of her clan, who lives in a castle in Skye that is 700 years old.

In that castle is a precious treasure, the Fairy Flag of Dunvegan, and this is its story, sent to me by a friend and printed without change.

An heir had been born to the fourth chief at the end of the fourteenth century, and there was much rejoicing in the Great Hall, now the drawing room, of the Castle. In the midst of the festivities the child's nurse, who had been celebrating only too well, suddenly remembered the reason for her celebrations and, on rushing upstairs to what has ever since been called the Fairy Tower, she found her neglected charge, wrapped in a flag, lying on the floor and being lulled to sleep by fairy voices. The terrified nurse picked up the child and the flag and hurried back to the Hall. As she ran, the voices were heard chanting that, if the flag were waved aloft on three occasions of dire danger for the chief and the clan, succor would come.

* * *

The flag has been waved three times: it was waved at the Battle of Trumpan when the MacLeods were outnumbered and hard pressed by their ancient enemies, the Macdonalds; it was waved when a cattle pleague brought the MacLeods face to face with starvation. Each time the clan was saved.

The third waving saw the fulfilment of a strange prophecy, which foretold that, if the flag were waved on any but an occasion of great distress, the heir, the fourth Norman, would die an accidental death, the Maidens (certain well-known rocks on the coast of the MacLeod country) would be sold to a Campbell, and that when a vixen had a litter of cubs in the Castle, the MacLeods would be forced to sell the greater part of their property.

In 1799, the Chief's factor, a man named Buchanan, having employed a blacksmith secretly to break open the chest in which the flag was kept, waved the flag aloft. Within a matter of days the heir, the fourth Norman, was killed when HMS Queen Charlotte blew up, the sale of the Maidens to Angus Campbell of Ensay was completed, and a tame vixen, owned by Lieutenant Maclean, who was staying in the Castle, had a litter of cubs in the west turret, whereupon the fortunes of the MacLeods, now happily restored, began to decline.

* * *

The Fairy Flag, now in a glazed picture frame, hangs in the drawing room of the Castle. It measures approximately 24 inches by 48 inches, and is buff colored. Portions are missing, and some of its many holes have been minutely darned with red silk.

Modern antiquarians, who are less disposed to believe in fairies than they should be, are inclined to identify the Fairy Flag with a magic banner named Landoda, which Harald Haardrada is said to have brought with him when he invaded England in 1066. But Harald was defeated at Stamford Bridge, and his invasion earned him no more than the seven feet of earth which English Harold had promised him.

All this is as may be; but the antiquarians have not yet explained how Landoda came to Dunvegan Castle, nor yet how Landoda, so palpably lacking in magic at Stamford Bridge, came to be recharged with it in time for the Battle of Trumpan.

No: there are occasions when fairies are easier to believe in than antiquarians.

Gerald Waring

Reports from Ottawa

WHEN the cabinet defence committee was asked to okay the appointment of Brig. J. M. Rockingham as major-general commanding the First Division last year, the chairman objected.

Prime Minister St. Laurent objected because he wanted to give the promotion and appointment to Brig. Jean Victor Allard, a 42-year-old French-Canadian officer.

While Allard's selection would have raised the ratio of French-Canadian major-generals from one in 10 to two in 11, other members of the committee demurred. Allard was much junior to Rockingham. St. Laurent put the question to a vote, and lost.

"Very well," he is said to have retorted. "I'll make him a cabinet minister."

* * *

For a while recently that's what seemed to be happening. Certainly by naming Veterans Minister Lapointe to a second portfolio, that of the post office, St. Laurent put either the veterans or the postal ministry on ice for a new French-Canadian minister to succeed the late Postmaster-General Cote. But now the new minister may not be Allard.

The political rules which govern cabinet representation indicate that the new minister must come from the Montreal area. The Liberals sounded out their organization in Cote's old riding, St. Jean-Iberville-Napierville, to see if it would accept Allard as Liberal candidate. The answer was a disconcerting "No, thanks". The local Grits prefer a local boy.

That being the only vacant seat in the Montreal area, the PM would have to open up another one to get Allard into the Commons and the cabinet. He'd have to induce a sitting member to resign—for example, by offering him a Senate seat. That course presented too many difficulties, and so Allard now appears to have been put on ice along with the cabinet appointment itself, until the PM can decide what to do.

* * *

People who know Allard well say he's one of the finest senior officers in the army, and that the service would miss him if he entered politics. His record supports this view. A reserve major when World War II started, he wound up as a brigadier with a DSO and two bars.

Allard stayed in the army, and was sent to Moscow as military attache. He is said to have a good understanding of the Russian mentality. Later he was posted to Korea, where he spent 14 months commanding the Canadian brigade.

He is described as "a brainy and cultured officer, with an engaging personality and a Gallic sense of humor" who "can hold his own in any company". Physically he's a handsome man, somewhat thick set, who takes strenuous exercise to keep his weight down. He now commands the 3rd Brigade at Valcartier, Que., and is a welcome visitor at Prime Minister St. Laurent's summer home at St. Patrice, Que.

Allard has obviously impressed the PM greatly, but that doesn't entirely explain St. Laurent's seeming determination to bring him into the cabinet—a move which, whenever it comes, is bound to disappoint and anger Quebec Liberal MPs who believe they have prior claims on any vacant Quebec seats in the cabinet.

The key may be the PM's realization that his present French-Canadian ministers by and large are not a very impressive lot, and belief that Allard would help improve the breed.

Student Hooliganism

(From The Toronto Telegram)

A FEW brainless dolts are making a disgraceful spectacle of intercollegiate football games.

These games traditionally provide an outlet for high-spirited undergraduates. Pranks and good-natured practical jokes are part of the contest and spectators enjoy them as much as the students. But riotous behavior is plain hooliganism and when a girl has her head cracked open by a flying liquor bottle and when two students are nearly blinded by lime bombs—one of them may lose the sight of an eye for life—the law ought to bear down as it would on hoodlums.

It is astonishing, when one comes to think of it, how anyone so completely stupid as to throw bottles of a burning chemical like lime can at the same time be a student at a university. A high sense of responsibility or of comportment is not expected in all university students, but are admission standards so low that morons can enter a university and receive the dignified title of student? It is remarkable, in the first place, that Dr. Sidney Smith, president of the University of Toronto, should deem it necessary to appeal to the student body to refrain from acts of vandalism and violence. It is amazing when such an extraordinary request should be ignored. The conduct of some Queen's students was similarly reprehensible even though they may not have been urged to behave themselves.

Whatever action the university authorities may take, the Crown ought to take the view that what occurred at Kingston was a disorderly and dangerous outbreak for which those responsible deserve punishment. An example should be made of them to deter others from committing the same outrage.

Fun, Fact and Fiction

Handy household hint: Eliminating those guests who stand for 15 minutes saying good-bye at the open doorway will cut your fuel bill 5 per cent more than storm windows or insulation would.

* * *

About the quickest way to infuriate a mother of small children is to phone her at 8.30 a.m. and inquire, "I didn't get you out of bed, did I?"

* * *

"Gentlemen," said the chairman of the board as he called the meeting to order, "our research department has discovered a new ingredient. Now the question is whether we should advertise that our product contains more of it than any other leading brand—or less?"

* * *

A priest went to a barber's shop, owned by one of his parishioners, to get a shave. He noticed that the barber was suffering from a hangover, but decided to take a chance. After a few strokes the barber's razor nicked his face.

"Pat, you've cut me!" reproached the priest as he wiped the blood from his face.

"Yes, yer reverence," answered the barber.

"That just shows you," went on the priest, "what drink will do."

"Yes, replied Pat cheerfully, "it does make the skin moighty tender."

The Packsack

Of GREGORY CLARK

IN THE Boston hotel we were stopping at on a recent motor tour of the lobster and flounder country, I overheard a curious little snatch of conversation. In the lobby a man dressed as a waiter, carrying a tray, was being bawled out by an older man who appeared to be a manager in the establishment.

"Even if you do belong to the union," said the older man, heatedly, "you've got to **like** working here!"

He put a passionate emphasis on the word "like." The waiter, a sullen looking man, opened his eyes in astonishment. At any rate, the idea seemed to strike him as something new. After a pause, he nodded briefly and went on his way with the tray.

I went over and sat down in one of the lobby chairs to think this over. With the great growth of trade unions this little problem, expressed by the hotel manager, must be an increasingly touchy one with union leaders and the men doing the thinking at the top of the big unions. To what extent does efficiency include good will on the part of an employee? Perhaps the answer is: to the extent good will is manifested by management.

It would be hard to say, exactly, how many people in this world are happy in their work. There must be tens of thousands among us of whom it could be said we like doing what we are doing better than something we used to do before. In factories, offices, stores, or driving street cars and buses, operating trucks, handling heavy goods in warehouses, there must be no end of people who are content to work from day to day at their present job only because it is a better job than some they previously attempted. But there is no joy in it.

And surely one of the most hopeless feelings in the world must be that of a manager or superintendent or foreman trying to conduct an enterprise when he knows that everybody in the place, doing the job properly and strictly within the appointed times and limits, really does not like working there.

In the hotel business, of course, a disgruntled staff can really upset the atmosphere of hospitality so important to the industry.

The unions could maintain that it is all a question of good will on the part of management. Maybe it is. But on the face of it, it does not sound reasonable. In the Boston hotel, I saw the same waiter in the dining room and manoeuvred myself to one of his tables. He was a surly man. I don't think he liked being a waiter.

Cats and Firemen

(From The Times, London)

WHEN Bateman drew his picture of the guardsman dropping his rifle he may have been innocently expressing the unconscious death-humiliation wish of the entire Brigade of Guards, for every august institution must have its own pet nightmare, must secretly dread and dwell on one particular catastrophe.

What is it that haunts the Royal Navy, the Royal Air Force, or the Metropolitan police it is not for us to determine, but failure to rescue cats from trees must come high up on the fire brigade's list. What is normally only a product of nervous imagination has, it seems, for one brigade become a horrid reality. At Brookham a cat did, if report is to be believed, defy all efforts to rescue it.

The whole question of cats and fire brigades needs looking into. The nimbleness of firemen in going up ladders, indeed their very possession of those ladders, provides an obvious reason for calling on the fire brigade rather than any other branch of the public service whenever a cat is observed up a tree, but and this is the point is the cat really in need of rescuing?

It is hard in the light of a cat's lively agility and its jumping exploits to believe that it has no head for heights and is given to attacks of vertigo. Certainly it is never in danger of losing any one of its nine lives in shinning up a tree and it should be, and probably is, kitten's play for it to get down again.

It was long Mr. Mack Sennett's ambition, according to his autobiography, to make fun of policemen, and that glorious body of men entitled to wear the Keystone badge resulted. The temptation to make fun of firemen is, apparently, not so strong in the human race. Even Gilbert's tribute to Captain Shaw is not entirely mocking, but it does not need a particularly subtle cat to appreciate the comic possibilities afforded by the bustling efficiency of the brigade's turn-out and the pathetic anticlimax of the failure to rescue its own ironic, observant self.

There are, on the one hand, the resplendent uniforms, the imposing vehicles with their brass polished and shining, the self-important clangour of the bell clearing the road, and, on the other—well, on the other is a cat sitting back and enjoying itself.

Letters to the Editor

Goldstream for Indians

Isn't it a wonderful feeling to be able to breathe normal again since our beloved Princess made that tremendous decision? I feel that I am not alone to be concerned towards the Royal Family's happiness and well-being. Even if the decision had been the other way I believe a very large majority of the British Commonwealth of peoples would have been understanding.

I also feel that I am not alone in the way we have adjusted our lives towards the British Crown. I have been fortunate enough to have visited Britain twice and know and saw how Their Majesties are regarded by their loyal subjects. My decision—they're a grand and wonderful family.

As I lie in bed and have time to meditate I often wish I could breathe freeely all the time. I am concerned about our properties, at present mostly about Goldstream.

Many happy days I spent at Goldstream during my boyhood. I can remember all the good times we had there. We used to hunt and fish to our hearts' content in those days. I saw the day when there were thousands of coho and dog salmon and ducks by the hundreds. There was feasting and fun for all in those days and believe me it's something to look back to.

A couple of years ago there was so much talk about an Indian village being built somewhere near Victoria. May I say you wouldn't find a better and more ideal place than Goldstream. We could develop Goldstream with the help of good, sympathetic people and make it one of the best attractions and an all-year-round village for my people.

How about it?

CHIEF THUNDERBIRD.
St. Joseph's Hospital,
Victoria, B.C.

No Cause for Controversy

After reading the articles in the Colonist recently in connection with the "Archbishop-Glen Stevenson" controversy, I have endeavored to discover some mitigating reason to excuse the seemingly harsh treatment accorded the unfortunate clergyman.

First, I find that the inside of a United Church has never been considered as out-of-bounds to Anglican ministers. His Lordship himself was once seen dressed in his red cassock and bishop canonicals on the platform of the Metropolitan United Church during a religious service.

Second, the delivery of a good sermon may be given by anyone in any public building, in the columns of the daily press, or by means of the radio, without being in danger of censure.

Third, an Anglican priest may officiate at a wedding in any building or even private home, without previously obtaining permission from his superior.

If these assumptions are correct, and I am advised they are, it is difficult, and almost impossible, to understand the cause of this controversy, in the absence of any statement from His Lordship the Archbishop.

J. O. WELCH.
2654 Dalhousie street,
Victoria, B.C.

Rational Approach

It is reported in the Colonist of Nov. 10 that the Victoria and District Parent-Teacher Council "feels there is no necessity for a change in the current religious education program in city schools."

This safe decision might imply that there is unanimity of feeling on this question, but in fact there are many thinking people who do not wish their children to receive traditional spiritual instruction, preferring instead a rational approach to the problems of humanity.

For those who want it, religious instruction is freely available in the Sunday schools. It is therefore unnecessary to infringe upon the individual's right to religious freedom by giving unsolicited instruction to his children in the classroom.

(Mrs.) P. E. ARGYLE.
R.R. 1, Royal Oak, B.C.

Aldermen Need Vision

In declining to make myself available as an aldermanic candidate again this year, may I be permitted to make a few observations?

Is there sufficient appreciation in Victoria of some basic mayoral and aldermanic qualifications, including studies and experience elsewhere of important national interests and developments in relation to civic affairs?

Apart from the necessity of ability, integrity and initiative, together with a deep sense of responsibility and proof of loyalty to Canada, there are fundamental principles and worthy aims in city council service, as in civic administration, that should embrace sound concepts of Canadian citizenship, national health and welfare, cultural interests, immigration problems, housing, town planning, etc. How many councillors study and evaluate civic affairs and progress reports of other cities?

In short, the need is for greater vision, some national experience, plus sound judgment in civic affairs, which a few city council members have been known to lack.

Business experience, platform performances and promises, extensive advertising, or the apparent popularity of a candidate are too often misleading electioneering factors. It is my firm conviction—and many agree — that all candidates seeking election in the city council should be required to complete a carefully prepared application form or a questionnaire. Candidate's brief answers to pertinent, leading questions to be read by chairman or heard extemporaneously from performances and promises, extencandidate (if oral answers to questions) possibly published in the press for comparison.

As in the case of civil service and business firm applications and interviews for positions of trust and responsibility, the voting public would thus be better able to judge each candidate's qualifications and experience, apart from the speeches, to faithfully discharge council duties and responsibilities, and possibly form a better impression of his prospective co-operative efforts and efficiency, if elected.

R. BARCLAY SHAW.
1140 Rockland avenue,
Victoria, B.C.

Grading Movies

As I read "Under the Dome" on Friday I thought, as I have often thought, how much better it would be if "adult" and "universal" certificates were issued with each movie, as in Britain. Children under 16 are not allowed in theatres where "A" films are being shown. Surely this would be preferable to allowing them to see all films, many of which are quite unsuitable for them?

EDWARD JOSEPHSON.
437 Ker avenue,
Victoria, B.C.

Control Charged

Moffats Ltd. Accused Of Price Infraction

OTTAWA (CP)—The restrictive trade practices commission says it believes manufacturers who attempt to control the advertised retail price of their products are guilty of breaking federal anti-combine laws.

The three-man body expressed that opinion in accusing Moffats Ltd. of Weston, Ont., widely-known producer of household appliances, with breaking Parliament's ban on resale price maintenance. The controversial 1951 law barred manufacturers from attempting to set the price of their products in wholesale or retail trade.

The commission's evidence, outlined in a report today to Justice Minister Garson, was that Moffats maintained a plan whereby it paid a portion of a dealer's advertising costs, if, in advertisements on Moffat products, the dealer inserted prices approved by the manufacturer.

The commission charged the company withdrew financial assistance to dealers who advertised Moffat products at prices below those approved by the company. Mr. Garson said he will decide later whether to initiate court prosecution.

Moffats, a subsidiary of a United States firm, argued that it did not contravene the law because any move to have a product advertised at a particular price must be distinguished from any endeavor to have the product actually sold at such a price. There had been cases where the products were sold below the advertised price.

But the commission maintained that made little difference. It took the view that advertising is part of the selling process.

Tory Groups Meet Jointly

A joint meeting of Victoria, Oak Bay, Esquimalt and Saanich Progressive Conservative associations will be held in Williams Hall, Broughton street, Thursday at 8 p.m.

Deane Finlayson, provincial leader, will be the special speaker.

NORTHERN FISH

The Arctic char, or Hudson bay salmon of northern Manitoba waters, is a big relative of the brook trout species.

Supersonic Speed Bail-Out Nearly Killed Test Pilot

LOS ANGELES (AP)—Test pilot George Smith, the first pilot to bail out of a plane travelling supersonically and live, now wants to fly a plane at 2,000 mph.

After six months in hospital, Smith is ready for another assignment. He has passed the civil aeronautics administration physical examination regaining his commercial flying certificate.

Smith recalls very little of his "big jump." His story was told Monday for the first time. It had been classified as secret.

Faster than the speed of sound, the fighter plane blasted downward at an 80-degree angle. Its controls were locked. This was on Feb. 26, 1955.

The 31-year-old pilot turned off his fuel, opened the speed brakes and pulled his helmet visor over his eyes. With his right hand he pulled up on the armrest of his seat, automatically ejecting the canopy. Two seconds more and it would have been too late.

He lost consciousness and didn't come to until five days later in a hospital, where he stayed six months.

It was estimated Smith was subjected to a decelerative force of 40 times the pull of gravity as his parachute snapped open. There was bleeding in all parts of the body as the pull increased George's weight from its 215 pounds to the equivalent force of 8,000 in a split second.

His arms flailed with such force after he left the plane that his wristwatch, gloves and signet ring were shaken off. His knee joints were loosened. For several days Smith was blind because of bleeding in the eyeballs and damage to the retina. The whites of his eyes were bloodshot solid red.

At 35,000 feet altitude above the ocean the controls jammed on his F-100 Super Sabre. George ejected himself and the rush of air going by at nearly 800 miles an hour made a tremendous noise which he described as sounding like a continuous barrage of heavy guns.

It is believed he bailed out at about 6,500 feet. In just two seconds more his parachute wouldn't have had time to open.

Los Angeles businessman Art Berkell was fishing off the southern California coast.

He saw a geyser of white and foaming water shoot up about 200 yards from his fishing cruiser. A limp figure floated from the end of a torn parachute.

Berkell had been a navy air-sea rescue man in the Second World War. Smith became his 276th rescue.

The test pilot's shoes and socks were gone. His clothes were in ribbons. He was bleeding from cuts on his forehead, chin and feet.

At first Smith was in so severe a shock that his pulse was barely audible. After months of treatment he has gained back to 175 pounds, his eyes remain a bit sensitive to flare and there is a slight lack of color perception. But his vision is again 20-20. Damage to his liver means he can never touch anything containing alcohol.

Smith's bail-out gave the air force and medicine valuable information.

What does the test pilot want to do now? He wants to fly a plane at 2,000 miles an hour.

A more recent case of bailing out at supersonic speed was reported last week by the British air ministry. FO Henry Holland, 22, an RAF pilot, said his jet fighter went into a dive at 40,000 feet over the North sea and with his speed at 700 miles an hour he was unable to pull out. He parachuted at 18,000 [illegible] at sea four miles off the coast.

A target-towing tug rescued him. Attendants at Ipswich Hospital said he suffered fractures of the arm and pelvis and two black eyes.

Quitting At 65 Scored

VANCOUVER (CP)—One of Canada's most colossal wastes of productivity is compulsory retirement at the age of 65, Dr. Martin Hoffman of Montreal said in an interview here.

An internationally known authority on problems of aging, Dr. Hoffman said that the birthday date is no way to judge a man's ability.

"The increasing number of older people in Canada makes it necessary to utilize the capabilities and experience of those still physically and mentally active," he said.

Many over 65 crack up faster when they find themselves with nothing to do and perhaps faced by financial problems.

"Hobbies can't have the same value as a job and the feeling of accomplishment," he says.

Reasonable health precautions and check-ups for those approaching older years can do much to eliminate future trouble.

Overweight was a problem which many middle-aged persons overlooked he said, because it did not affect their health at the time. But it could do much harm later.

Dr. Hoffman said increasing cost of new and advanced medical treatment and technology has spelled the end for hospitals depending on philanthropy.

Local Elects IWA Delegates

International Woodworkers of America, Victoria local 1-118 (CIO-CCL), has elected Jack MacKenzie, Walter Pearson, Alex Stewart and J. W. Hess as delegates to the B.C. Federation of Labor (CCL) convention at Vancouver Saturday and Sunday.

South Africa's uranium industry is a by-product of her big gold mining enterprises.

On Negroes' Behalf

Rights Wanted

MONTREAL (BUP)—The Labor Committee Against Racial Intolerance called on the government Sunday to pass a bill of rights aimed at insuring the civil rights of Canadian Negroes.

The group, composed of more than 100 delegates of unions affiliated with the Montreal Trades and Labor Council and the Montreal Labor Council, discussed the problem of discrimination against minority groups during a two-day forum at the University of Montreal.

2-4622 — FIR WOOD — 2-4622
Immediate Delivery
2½ BIG CORDS $9.00 5 BIG CORDS $17.00 7½ CORDS $24.00
2-4622 Deliveries to Keating, Saanichton, Sidney, Brentwood DRY CEDAR, 2½ cords $4.50
For 2 Days Only

CONSTIPATED
Act now—and get relief in a few short hours with Dr. Chase's Kidney-Liver Pills. Truly laxative in effect, they treat two conditions at once. Thousands rely on this effective remedy for help when they need it. Dr. Chase—a name you can rely on for faster relief. 68
DR. CHASE'S KIDNEY-LIVER PILLS

Today's Finest Smoking Pleasure
du MAURIER EXCLUSIVE* FILTER TIP
du MAURIER combines choice Virginia tobaccos with the Exclusive Filter Tip — the most effective filter yet developed — easy-drawing, and allows only the full rich flavour to come through to you — flavour refined to extra mildness, smoothness, and a delightfully pleasing taste for your complete enjoyment.
* Now with the "Millecel" Filter — exclusive to du MAURIER — the most effective filter modern science has yet developed.
A Really Milder High Grade Virginia Cigarette
VB-348

"TILDEN for TRUCKS"
Aluminum van designed for handling meat, perishable foods and small household removals.
TILDEN RENT-A-TRUCK
Phone 3-2131

STOP YOUR COLD Symptoms
with just 4 Tablets
No sniffles, no coughs, no chills or fever, no loss of time or illness from sore throat or cold. Just take 4 Dr. Chase Brand Tablets as directed. They must stop your cold symptoms in 24 hours or we refund your money.
Dr. Chase TABLETS
59¢ - $1.49

DIRECT SERVICE
Daily Sailings to SEATTLE
9.30 a.m. Standard Time
Advance car reservation service. Car rate $6.50 each way.
to SEATTLE
Go direct from Downtown Victoria to Downtown Seattle. Comfortable staterooms available. Take this quick convenient route to the South. One-way fare $4.35. Return fare $7.85. Children half fare. Special weekend rate $6.55.
Phone 2-8131 or 4-8001 for information
Canadian Pacific

"Take a 'Tip' from me—try Bonded Stock
The most popular Canadian Whisky at a popular price"
G&W GOODERHAM & WORTS LIMITED also Producers of Renowned Prince Regent
This advertisement is not published or displayed by the Liquor Control Board or by the Government of British Columbia.

Better days are here for Phil Fraser!
In all his years of railroading, Engineer Phillip Fraser has seen some big changes.
"Rolling along in this smooth diesel locomotive," says Mr. Fraser, "is a real thrill — a far cry from driving the old steam jobs. Its extra power gives it quicker pick-up and more speed on the grades. Besides, it can run from coast to coast without a change. That's what I call progress!"
Phil has seen progress in the life insurance business too. As a family man, he knows that this business offers better service today than ever before.
Take life underwriters, for instance. Modern training makes these men better qualified to guide people through the complex problems of planning for future security.
Today, too, life insurance is more flexible. There's a wider range of plans — allowing people to meet their own individual needs.
Moreover, people with certain physical handicaps, can now enjoy the protection of life insurance.
In these and other ways, the life insurance companies in Canada have progressed with the times to meet the changing needs of people in all walks of life!
THE LIFE INSURANCE COMPANIES IN CANADA
L-8668

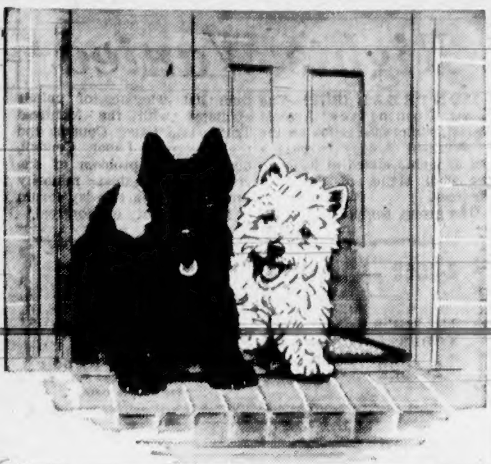

For a friendly Greeting

You can offer your guests no friendlier welcome than "Black & White". Blended in a special way from the pick of all Scotland's whiskies, "Black & White" is the outstanding example of just how good Scotch Whisky can be.

BUCHANAN'S
'BLACK & WHITE'
SCOTCH WHISKY
The Secret is in the Blending

By Appointment to Her Majesty the Queen
Scotch Whisky Distillers James Buchanan & Co. Ltd.

Distilled, blended and bottled in Scotland
Available in 26½ oz. and 13¼ oz. bottles
RB-124

This advertisement is not published or displayed by the Liquor Control Board or by the Government of British Columbia.

NEWSPAPER ADVERTISING
STIMULATES BUYING

Racing Results and Entries at Laurel and Tanforan

Tanforan

First Race—
Lamar's Torch (Richardson) $16.20 $6.80 $3.90
Mr. Henry L. (Lewis) 4.00 2.70
Karsco's Girl (Marge) 4.10
Time, 1.14 2-5.
Also: Ganaja, Gella Sickle, Navy Look, Happy Date, Barb's Bunny, Alphosin, Lamiese Belle, Royal Secret, Hidden Dream.

Second Race—
Market Action (Glisson) $11.70 $6.30 $4.40
El Toro Bam (Lewis) 5.50 4.10
Brightpatch (Laswell) 12.80
Time, 1.13 3-5.
Also: Sickle Jimmy, Bay Reader, Video Aairtime, Debra Ann, Another Wreckn Tesdan, Lomitas Time, Harmony Bell, Blitz.
Daily double: Lamar's Torch to Marked Acton paid $126.40.

Third Race—
Text (Pulido) $10.60 $4.50 $3.80
Cloudchaser (Griffiths) 3.80 3.00
[illegible]
Time, 1.54 4-5.
Also: Double Sail, Bum Student, Food For Thot, War Pepe, Prince Reigh, Copper Streak.

Fourth Race—
Greedy Answer (Lewis) $5.10 $3.60 $2.60
Our William (Maese) 5.00 2.90
Captain Bam (York) 2.60
Time, 1.12 1-5.
Also: Grey Sands, Sir Perron, You Go.

Fifth Race—
Dark Coco (Maese) $8.50 $3.90 $3.20
Champion Rose (Taniguchi) 3.00 2.60
On Train (Pulido) 3.90
Time, 1.12 2-5.
Also: In Reward, Nevada John, Double Jake, Top-Dill, Daesthetist.

Sixth Race—
Tumbling (Taniguchi) $5.60 $2.80 $2.40
Cherry Wise (Laswell) 2.90 2.40
Fathers Flower (Zuvell) 3.20
Time, 1.11 1-5.
Also: Soulful, Stardarity, Steady Company, Sweet As Pie.

Seventh Race—
Lady Brownie (Lewis) $13.80 $6.70 $5.00
Rekindled (Glisson) 12.70 8.30
Condemnation (Pulido) 4.20
Time, 1.12 3-5.
Also: Bee Reader, Bulitier, Baron Noor, Ambiel, Third Down, Solid Girl.

Eighth Race—
Uplift (Taniguchi) $7.10 $3.90 $3.50
Conacette (Volzke) 5.30 3.70
Our Omar (Griffiths) 5.70
Time, 1.47 2-5.
Also: Speed Fairy, Stallson, Whatodu, Ramasari.

OVERNIGHT ENTRIES

FIRST RACE — Six furlongs:
Villa Lobo 117
Moosa 112
Step Alone 117
Aptos 117
Ike's Jeep 117
Mariomlex 117
Blue Mink 119
Fair Rita 114
Cliff House 117
Bushers Song 117
Bluebonia 114
Able Mabel 119
On The Make 114
Galiana 114
Dauber Chicle 117
White Mountain 119

SECOND RACE — Six furlongs:
Thru The Mill 118
Miss Dogaway 110
Holdatiger 113
Bali Hoo 115
Early Choice 110
[illegible] Sun 113
Taley Boy 118
M— Director 118
Bukcheesh 111
Admiral Jr. 118
Frankly Flying 115
K. West 114
Sniper Ridge 115
Mary Darlin 115
Georgia Ginny 115
Tunanog 118

THIRD RACE — 1 1/16th miles:
Ifcanrun 115
Gypsy Dancer 115
Handaway 115
Baucall 112
Duchess D'Or 112
Han-Skal-Leve 115
Daylight Baby 112
She Also Did 112

FOURTH RACE — Six furlongs:
Newsaway 116
Lady Basil 111
Ruskit 122
Little Poise 108
Dennis 119
Golden Book 116
Money Getter 118
Redispeed 114
Indian Miss 118
Fanatic 111

FIFTH RACE — 1 1/16th miles:
Sir Greek 111
Cherry Malotte 108
Mountain Guide 108
Play Hooky 116
Florence House 122
Kings Haste 119
Brook 118

SIXTH RACE — Six furlongs:
Combound 119
The Swede 119
Ardulion 116
Little Rush 119
Next Bru 114
Ovington 116
Mandatory 111
Don't Panic 114
War Galley 119

SEVENTH RACE — Six furlongs:
Allied 114
A-Correlation 114
Duere Admiral 122
My Chief 122
Bisco 117
A-Right Down 109
*A-Entry

EIGHTH RACE — Mile and 70 yards:
War Reporter 118
Made To Order 111
Wake Up 111
Mintomi 111
Great Count 114
Finally Broke 109
Pure Speed 114
Upangone 114
Smoco 106

SUB. RACE — Six furlongs:
Hi Chief 117
Liberty June 122
Atlanta Gale 117
Osnslo 117
Sashay 117
Heezdark 113
No Peace II 112
Reasonable 117
Good View 122
Favorite Date 114
Lovers Dream 114
Upper Class 117
Harbor Chief 117
Head Maid 114
Fermata 107

Laurel

First Race—
Imperative (Hartack) $4.00 $2.80 $2.20
Bushing (Culmone) 3.20 2.80
Metaquest (Clark) 3.40
Time, 1.13 3-5.
Also ran: Hours Later, Gable Break, Busy Baggy, Perigord, Dustdown, Royal Zest, Mind Me, Hurricane Bud.

Second Race—
Beebeedashea (Phelps) $15.80 $7.00 $4.40
Silver Arrow (Wilson) 5.80 4.20
[illegible]
Time, 1.13 2-5.
Also ran: Regal Pass, Reine Lea, Blue India, Preschal, Bete Noir, Advice, Apple Slam, Long Liver.
Daily double paid $36.80.

Third Race—
Queen Yvonne (Blum) $20.00 $8.00 $4.40
Black Annie (Bovine) 9.00 5.20
Rohan (Hartack) 3.20
Time, 1.13 2-5.
Also ran: Gay Commander, Sunshine Swiv, Antebate, Hardy Scenes, Ankylosis, Desesang, Miss Quibu, Our President, Carolyn W.

Fourth Race—
Miss Tarato (Culmone) $17.00 $7.00 $4.00
Capt. Kim (Hartack) 4.60 3.00
Activate (Grimm) 5.60
Time, 1.12 1-5.
Also ran: Sky Capers, American Pluck, Mountain Holly.

Fifth Race—
Seven Chances (Culmone) $35.60 $13.20 $8.20
Optimum (Lawless) 5.40 3.60
Chit Chat (Covalli) 4.80
Time, 1.38 3-5.
Also ran: Model Ace, Gale River, Quite Fancy, Roodles, Sand Boy, En Casserole, Best Contract, Ocean Lane, Blanchard.

Sixth Race—
Tee J. H. (Cook) $9.20 $5.00 $3.60
Our Country (Blum) 9.30 6.20
Double Bid (Lester) 4.00
Time, 1.45 3-5.
Also ran: Royal Morse, Blue Pharis, Territory, Scotch Dace, Naomi.

Seventh Race—
Lofty Peak (Phelps) $53.20 $23.40 $11.20
Bea Marony (Lawless) 16.40 6.20
Sea Tale (Cook) 5.00
Time, 1.51 4-5.
Also ran: Helix, Wattle Blossom, Chicanery, Amphibien, Girder, Effortless, Hamaka.

Eighth Race—
DH—Most Charming (Shaw) $10.20 10.80 $7.20
DH—Frosty Whirl (Grimm) 9.60 8.20 6.20
Great Habit (Lawless) 5.80
DH—Dead heat for first.
Time, 1.46 2-5.
Also ran: Grand Chival, Aldo Kid, Silver Omar, Pancake, Havoc, Jack Sell, Ring Champ, Currituck.

OVERNIGHT ENTRIES

FIRST RACE—Six furlongs:
Fancy Doll 112
Blue Dancer 113
Lacrosse 117
Side Slip 116
Rare Jewel 112
Blen Thorn 117
In Honor 113
Air Monarch 117
Sandys Lassies 117
Doctor Leo 120
Rock Connell 120
Baldys Mike 120
Gain a Girl 117
Grand Opera 120
Gang Moll 112
Whiskey Glass 115

SECOND RACE — Mile and 1-16:
Orevent 117
North Steed 117
Gal Proof 113
Tease 120
Neddles In 120
Our Secret 117
Buckie Boorse 120
Blue Heritage 120
Bless Me Best 112
Cumulus 117
Side Light 120
Nasromond 120
Mildred W. 112
Dont No 115
Mark Lea 120
Fritz Jr. 120

THIRD RACE — Mile and 1-16:
Jungle Bunny 114
Loves Eternal 117
Cabriole 117
Violino 117
Big Crash 117
Sound Proof 119
Heir of Pines 119
Wonagain 111
Kerrys Boy 114
Shrewd Tip 117
Looped Again 114
Mr. T. S. 119
Dance Spin 114
Fighting Chief 117

FOURTH RACE — Six furlongs:
Pundauor 113
Copake 111
Country Gossip 113
Big Upset 114
Golden Pear 113
Young Gander 111
Amsy 119
Dark Patrol 113
Woody Glen 112

FIFTH RACE — Mile and 70 yards:
Alford 116
Bad Conduct 110
Silver Rab 108
Lady Elliott 105
Boy Damour 116
River Jordan 119
Elberwhirl 110
Wondrous Hour 110
Weal or Woe 110

SIXTH RACE — Mile and ¼:
Charlie Ford 115
Indirect 114
Bellator 112
Cloudy-Day 116
Alakatch 122
Phil E. S. 108
Deluge 109
King Mowlee 118

SEVENTH RACE — Mile and 1-16:
Patrolman Pete 114
A-Dromond 114
B-Combustion II 114
Assorted 114
A-Cedrus 114
B-High King 114
Eastgate 114
Arch Rival 114
A-Nahodah 114
Lenny O. 118
A—Entry.
B—Entry.

EIGHTH RACE — Mile and ¼:
Scotch Tie 113
Weird Music 116
Fleeting Owl 114
Mates Boy 111
King Pomp 111
Gunter 114
Sunnyman 116
Turkish Gold 116
Tarry Not 116
Peristalsis 104
Imperial Pie 118
Sheriff Bracey 116
Lady Doris 116
Let It Rain 114
Fudge Beater 116
Moon Mate 111

Beliveau Takes Scoring Lead

Jean Beliveau potted two goals and assisted on a third during the weekend to take undisputed possession of the top rung in the National Hockey League scoring ladder.

The leaders	G	A	Pts
Beliveau, Montreal	10	12	22
Olmstead, Montreal	5	15	20
Creighton, New York	5	12	17
Murphy, New York	9	7	16
M. Richard, Montreal	8	8	16
Howe, Detroit	6	9	15
Delvecchio, Detroit	6	8	14
Bathgate, New York	3	11	14

slim fitting comfort

"permaband"
briefs and panties
in various styles with the
waistband guaranteed.

Quality Tailored To Fit
NO SLIPPING
made with the nobelt* patented band
MADE IN CANADA BY
Moodi[illegible]
garment is made of Courtauld Viscose

FLY THE WORLD'S
MOST LUXURIOUS
AIRLINERS

PENTHOUSE IN THE SKIES!

Lower-deck lounge. Beverage service.

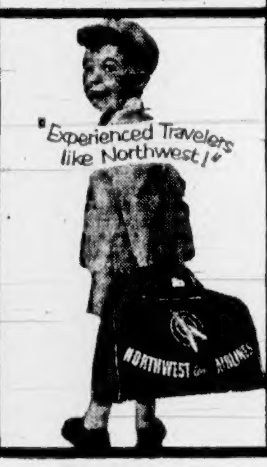

NORTHWEST'S DOUBLE-DECK
STRATOCRUISERS
NON-STOP TO
CHICAGO
(via connecting airline to Seattle)
Lv. 11:15 pm . . . Ar. 7:25 am
Other convenient departures with
Connections to all the East and South
NORTHWEST
Orient AIRLINES
Phone: Cherry 4500 (Seattle) or contact your Travel Agent

STANFIELD'S
BLUE AND RED LABEL
COMBINATIONS

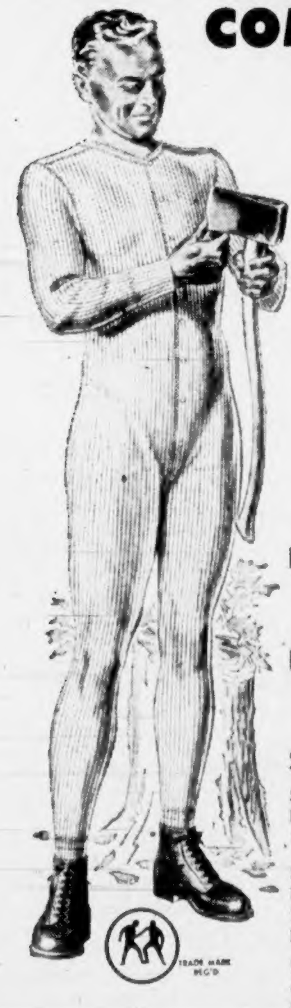

Here they are—the world's finest combinations! And here's why! These Stanfield's combinations are 100% all-wool, heavy rib knit from tightly twisted, long-wearing yarns. They're styled for comfort, with military insert shoulders for extra freedom, flatlocked seams that won't bind or chafe, and 8-button front that won't gap or pop open, snug cuffs that won't ride up, and a closed reinforced crotch that'll give you extra wear and protection. Both the Red Label combinations and the slightly heavier quality Blue Label combinations are favorites with men who want the best in heavy rib underwear. See them now at your favorite men's or department store!

BLUE LABEL Combinations available in sizes 34 to 44. Pair $8.95
Oversizes slightly higher.

RED LABEL Combinations available in sizes 34 to 44. Pair $7.95
Oversizes slightly higher.

SHIRTS AND DRAWERS

Superbly made shirts and drawers of the same heavy rib, high-quality guaranteed unshrinkable 100% pure wool.

SHIRTS available in sizes 34 to 44 in Red Label quality at **$4.95**
Blue Label quality (slightly heavier) **$5.50**

DRAWERS available in sizes 32 to 42 in Red Label quality at **$4.95**
Blue Label quality **$5.50**
Oversizes slightly higher.

TRADE MARK REG'D

N-27

STANFIELD'S
UNDERWEAR
STANFIELD'S LIMITED, TRURO, N.S. SALES OFFICES: MONTREAL, TORONTO, WINNIPEG, REGINA, CALGARY, VANCOUVER

cold
weather
can make
your
car
stall

Remember when your car stalls in traffic
it may be the gasoline!

ESSO EXTRA GASOLINE
STOPS COLD WEATHER STALLING

Ice in the carburetor is a major reason why cars stall. Is your car stalling these days? Before you blame it on a cold engine or badly adjusted carburetor, try Esso Extra—improved to give you even greater protection against cold weather stalling. It combats the formation of ice anywhere in your car's fuel system.

As gasoline vaporizes in the carburetor it has a refrigerating effect. Condensation from the intake air freezes. Ice crystals stop the fuel supply—and your car stalls! Avoid this with Esso Extra Gasoline.

IMPERIAL
ESSO
DEALER

ALWAYS LOOK TO IMPERIAL FOR THE BEST

The Courtroom Parade

Snowprints of Bare Feet Lead Police to Suspect

A 15-year-old Vancouver girl who went out into the snow in her bare feet left tracks that led to Colwood juvenile court.

She was charged yesterday in connection with a break-in Saturday night at the home of D. J. Massie, 23 Sooke road, where RCMP found a pair of shoes and [illegible] the house.

The girl was arrested early Sunday.

The girl was also charged, with another Vancouver girl of 15, with committing a delinquency, a morals charge. Both were remanded in custody until Monday for sentence.

In Colwood police court proper, Barry W. Simpson, of Vancouver, and James D. Morgan, of 444 Constance and Vancouver, pleaded guilty to contributing to the delinquency of the two juveniles.

STOLEN PROPERTY

Simpson also pleaded guilty to possession of stolen property, a toaster and electric kettle reported stolen from Wedgewood Auto Court on Friday.

The two men were remanded in custody until Monday for probation reports and sentence before Magistrate A. I. Thomas.

* * *

In Esquimalt court, Edward G. Gray, 1312 Broad, pleaded guilty to careless driving November 9 at Admirals and Lyal. Police said he failed to obey a stop sign on Admirals and was involved in a collision causing $750 damage.

Gray was fined $35 and his licence suspended.

Peter Bogaerts, 3284 Alder, was fined $35 and his licence restricted to business driving for one month. He pleaded guilty to careless driving on Lampson Nov. 8, when he hit the rear of a car near Devonshire.

* * *

Horace M. Belange, Signal Hill, was fined $10 for passing on the right.

Clayton M. Bottoms, 3 Erie street, was fined $25 for driving without a licence.

Gordon A. Green, 3060 Earl Grey, was fined $25 for driving without a valid B.C. licence and $15 for speeding.

A second conviction of driving without liability insurance on an automobile cost Graham R. MacDonald, 19, HMCS Naden, a fine of $50 in city police court yesterday.

He was also fined $35 and his licence suspended for careless driving. The charges arose from an accident Oct. 18 when police said MacDonald collided with two parked cars on Pandora, north of Camosun.

He was stopped an hour after the incident and said he believed there had been no damage, police related.

Douglas Genno, 23 Menzies, pleaded guilty to careless driving Oct. 27 at Menzies and Superior, where his car skidded and stopped between two gardens. He was fined $35 and his licence suspended.

* * *

Arthur Acheson, 3058 Washington, pleaded not guilty to criminally negligent driving on Gorge last Wednesday night. Trial was set for Nov. 23.

* * *

Gerard J. Green, a Kingston, Ont., soldier, was remanded until Nov. 22 for preliminary hearing on a charge of rape.

Returned from Eastern Canada last week by city police, Green pleaded not guilty in city court Saturday.

Provocative Talk Denied by Plant

OTTAWA (CP) — Air Vice-Marshal John Plant denies that he has ever advocated war with the Russians.

In his first public statement since he lost his job as chief of RCAF Technical Services for his "scrap-the-army speech" last June 2, he said it is possible for a speaker to be misrepresented even if not misquoted.

He told the Canadian Owners and Pilots Association here Saturday night that those who suggested that he had advocated war were a "bit off their rockers."

The atom and hydrogen bombs could destroy all life on earth.

"In this light no one would say as I have been quoted as saying, that I'm keen, willing and anxious that war should occur," he said.

Air Vice-Marshal Plant, now chief of the RCAF's Air Material Command, was quoted by The Canadian Press as telling the Aviation Writers Association at Toronto June 2:

"We are keen, anxious and willing to take them (the Russians) on any time they attack us. If we fight the Russians we will beat the pants off them or anyone else who wants to take us on."

He said Saturday night that as a serving officer he has a sacred duty to his country to see that those serving under him have the interest, equipment, morale and stamina to meet the enemy if he should attack.

That was a long way from advocating war, he added. It was the advocacy of preparedness as a means of preventing war.

Air Vice-Marshal Plant said a speaker takes a chance if he tries to be interesting. It was no wonder he was a devotee of air power. There would be something wrong with him if he weren't.

GM Pact Clears Way For Talks

TORONTO (CP) — A dispute which for 56 days blocked negotiations on a contract between General Motors and 17,000 striking employees was resolved during the weekend.

The issue—concerning a seniority plan at the big Oshawa plant—was the last of a number of one-plant matters to be agreed upon before top-level talks on a general contract could start.

Officials of the company and United Automobile Workers (CIO-CCL) were expected to open talks Tuesday on a wage contract to cover employees in GM's five plants in Ontario.

It was agreed soon after the strike was called Sept. 19 that all minor, local issues be solved before general negotiations resume.

Church Using TV Message

TORONTO (CP) — The United Church of Canada will soon beam missionary film messages into Canadian living rooms with a series of 13 short television programs.

The church's board of information and stewardship said six private stations in Canada are expected to screen the filmed 15-minute shows. The series goes under the title "The Archer Wallace Story" and concerns the reminiscences of Mr. Wallace, former editor of United Church publications and author of 20 boys' books.

ROUND-THE-CLOCK PROTECTION
the Seaforth! way!

12
9
3
6
Seaforth
SPRAY DEODORANT FOR MEN
Seaforth

DEODORANTS FOR MEN
STICK or SPRAY!
Good Grooming Begins with Seaforth! FOR MEN

cash?
you're always welcome at
NIAGARA

Thousands of Canadians from coast to coast have come to Niagara when they've wanted up to $1500 or more quickly. The Niagara door is open for you; in a private interview your needs are looked after promptly and courteously. Rates on many Niagara loans are lower . . . and loans to $1500 are life-insured at no extra cost to you. There's a wide variety of loan and payment plans for your convenience . . . so drop in anytime.

Here are just a few of our many loan plans

YOU GET	MONTHLY PAYMENTS			
	12	15	20	24
$300.00	$ 28.37	$23.35		
600.00	56.35	46.65	$36.45	$31.45
661.70*			40.00*	
1250.00	116.45	95.55	74.30	63.60

*One of many of our convenient even-dollar payment plans

NIAGARA LOANS
BRANCHES FROM COAST-TO-COAST
630 FORT ST.
4-9365
BRANCHES IN VANCOUVER

Father Finds Frozen Son

SHEET HARBOR, N.S. (CP)—A 12-year-old boy died during an 18-hour weekend ordeal in snow-laden woods near here despite a valiant rescue attempt by his father. Two brothers suffered from exposure.

The bitter cold and dampness claimed the life of Gerald Owen. Brothers Richard, 18, and Alexander, 14, are under a doctor's care at home.

The father, pulp-mill worker Ralph Owen, father of 10 children, tramped nearly 25 miles in an effort to save his three sons.

The boys had gone into the woods to look after their father's traps. Six hours later the father became alarmed and started to search for them.

Seven miles from the highway he found them, cold and huddled under a ledge. Gerald was in a state of extreme exhaustion.

Mrs. Owen gave birth to a daughter within hours of her son's death.

Asian Reds 'Contained'

WINNIPEG (CP) — Maj.-Gen. W. J. Megill, new commanding officer of the army's prairie command, said Monday containment of communism in Southeast Asia is progressing "much more satisfactorily than people believe."

He said in an interview the West had done "pretty well" in the Far East but warned that a "complacent attitude" on the part of the free nations would adversely affect the present statis situation.

Maj.-Gen. Megill, who has just returned from Viet Nam where he was military adviser to the Canadian truce commissioner there, replaces Maj.-Gen. N. E. Rodger in the prairie command.

Tom Devine and Tom Schultz, both of Victoria, were fined $30 each for theft of coal from Hall & Company coal yard.

Lloyd M. Meyers, HMCS Naden, was fined $20 for speeding on Douglas.

SOUR STOMACH
Start Feeling Better FAST
When excess acid condition leads to sour, gassy, upset stomach, heartburn or indigestion, alkalize with Rennies. Digestif Rennie Tablets are an English remedy popular the world over. When food disagrees or you overeat, suck one or two Rennies for quick relief. Only 33¢. 55-10
Alkalize with RENNIES

NORGE
free you from washdays forever!

presenting the new
NORGE
TIME-LINE AUTOMATIC WASHERS & DRYERS
FIRST CHOICE AGAIN FOR '56

And here's why NORGE Automatic Washers are First!
Set it . . . and forget it! That's what thousands of Canadian housewives are saying . . . and doing—with NORGE Automatic washers today! NORGE'S exclusive Automatic reSUDSer makes it possible to re-use first wash, sudsy water . . . but best of all . . . NORGE'S new Dual-Cycle Time-Line washers are actually two Automatic Washers in one! A normal Cycle for regular washing . . . and a Short Cycle for special washing.

Here's why NORGE Automatic Dryers are First.
NORGE again sets the pace with the New NORGE Clothes Drying Miracle! EXCLUSIVE 4-Way Selective Drying. Be sure you see NORGE—Canada's highest quality, most advanced, Automatic Dryers—with more value in every model, than any other make! With exclusive 4-Way Selective Drying—NORGE can dry any fabric from coveralls to cashmeres—with complete safety—automatically. NORGE'S exclusive Hamper-Dor is another exciting new convenience.

Famous NORGE "Laundry Maids"

Manufactured and Distributed in Canada by ADDISONS
Halifax - Montreal - Toronto - Winnipeg - Calgary - Vancouver

Authorized Norge Dealers in Victoria

Woodward Stores Ltd.
852 Douglas Street
C. Tayler Home Appliances
1436 Government Street
Dickinson & Dunn
1620 Arena Way
Hickman Tye Hardware Co. Ltd.
1211 Quadra Street
DUNCAN
James Taylor Agencies
CHEMAINUS
Shur-Fire Oil Burner Service
Jacks Radio
NANAIMO
G. A. Fletcher Music Co.

MacDonald's Ltd.
752 Fort Street
Standard Furniture Co.
737 Yates Street
Eagle Sales & Service
1016 Fort Street
Douglas TV & Appliances
2901 Douglas Street
Meadwell's Radio & Electric
2651 Douglas Street
PARKSVILLE
Franks Hardware
PORT ALBERNI
G. A. Fletcher Music Co.
Woodward's Stores Ltd.
COURTENAY
G. A. Fletcher Music Co.
Finlayson Furniture Co.

Found in Drainage Ditch

Suffocation Killed Farmer

A 76-year-old farmer, found dead in a drainage ditch in Central Saanich on Remembrance Day, died accidentally from suffocation, Coroner E. C. Hart ruled yesterday.

The body of Walter Holloway was found in a ditch only a few yards from his home on V & S road, the old Victoria and Sidney right-of-way.

He was last seen Nov. 7 cleaning a two-foot drainage ditch.

Funeral services will be held Wednesday at 2 p.m. in Chaplin's funeral home with Rev. Emma Smiley officiating. Cremation will follow at Royal Oak burial park.

MONARCH
NATIONAL
MOTORS

Wiser's DELUXE Canadian Whisky
QUALITY WHISKY IN A SMART DECANTER

This advertisement is not published or displayed by the Liquor Control Board or by the Government of British Columbia.

This can be YOU next November...

"Now we'll have a Merrier Christmas than ever! Here's our Christmas Club cheque from The Canadian Bank of Commerce"

This week over 100,000 happy Canadians are receiving cheques from our Christmas Club

Take this easy way to MAKE yourself save — and be sure of a cheque for Christmas 1956

For a merrier Christmas next year . . . a grand holiday . . . or whatever you wish, join our 1956 Christmas Club *now*. You set yourself a definite objective — and your Christmas Club Coupon Book reminds you to keep on saving till you reach your goal.

HERE'S ALL YOU DO

1. See Christmas Club plans in box at right — check plan you want.
2. Ask for Christmas Club Coupon Book for *your* plan at any branch of The Canadian Bank of Commerce.
3. Simply make the deposit of your choice to start—*and one every second week.*

At the end of fifty weeks (25 deposits) you'll get a cheque next November, in good time for the Christmas holiday Season.

Here's your steady reminder to save . . . and save!

This is your Christmas Club Coupon Book. Hand it to teller with each deposit. He detaches coupon, stamps stub — which acts as your receipt — and hands book back to you. No deposit slips to fill out — no waiting in line while your pass-book is made up. Wonderfully simple.

Choose the Plan to Suit Your Needs

You Make 25 Deposits — one every second week — of	At the End of 50 Weeks You Get A Cheque For
$ 1	$ 25
$ 2	$ 50
$ 5	$125
$10	$250
$20	$500

Don't Delay—*Join our 1956 Christmas Club today at any branch of*

THE CANADIAN BANK OF COMMERCE

OVER 700 BRANCHES ACROSS CANADA

SPORTS REVUE

By Jimmy Cannon

NEW YORK (NANA)—Tension seizes Joe Lapchick, the coach of the New York Knickerbockers, at the beginning of every basketball season. It torments him until the last game is played. There is no one in sports who suffers more. He is persecuted by a constant despondency which sickens him and prevents sleep. But he is a pleasant-minded man who seldom becomes crabbed with his associates. He abuses himself with a morbib cruelty but he is considerate with others.

"Too many people are critical of what a guy can't do," said Lapchick before last week's game with Minneapolis. "They don't see what he can do. You take Ray Felix. He falls down. The ball flutters through his hands. He can't make the play. But they never see what he can do that hurts the other team. The guys on the club like him."

We were sitting in his office in the Garden. He remembered his first season as a coach at St. John's.

"I had a new team," Lapchick said. "I had one good boy—Jerry Bush. I never played in high school or college. I didn't know what a coach was supposed to do. I didn't know anything about drills. I didn't know anything at all about coaching.

"One of the boys was asked by one of the faculty about me. The boy said, 'Lapchick stinks.' I was told to throw the boy off the squad. As far as I was concerned the boy was absolutely right. I found out that season you learn everything through the nose.

"I sleep fairly well in the off season. But I'm a nembutal man all the way. I go to sleep at 12.30 and wake up at 1.30 and feel refreshed. Or so I think. I guess in the quiet of the night you do your best thinking. So on goes the light. A cigaret. I think about the game. Then I go to a magazine. Then I suddenly think, I got to get some sleep. But it's hard.

* * *

"You're too happy to sleep when you win. You let down very deeply when you lose. In either case, winning or losing, it isn't good. So during the season I get three, four hours sleep. Five hours is real good. I pick up an hour's nap during the afternoon.

"Everyone wants to win. I was with the Celtics for seven, eight years. Before every big game my knees started to knock. I never got over that feeling as a coach. You want it to go good. You don't feel this way, you're whistling in the dark.

"Your nerves got to supper if you want to do it good. I remember I was coaching St. John's in the N.I.T. We were seeded last and playing De Paul. It was five minutes to go until the end of the second half. We had a five-point lead. I collapsed on the bench. When I came to, we were 12 ahead.

"Another time, the Knicks were playing Fort Wayne. I barely made the dressing room. They got me back to the hotel. They had to give me a needle to quiet me. It had me all knotted up. I never get used to it. It's always the same. My guts are up in my neck every game. I've been in the hospital twice with nerves.

"I'm never relaxed. But I never take it out on the players. Every game we play is a doubleheader. I play the second one back in the room. You can't blame the kids. I know what it's like. Sometimes I'd drive 250 miles in a car. All I wanted was sleep. I was all in. I didn't want to play. But I'd have a hell of a night. Other times, I'd be rested, feel good and have a lousy night. The kids are the same way.

"One of your best guys has a bad night, you got to do down with him. You put him in and take him out. He blows a hanger. That's part of the game. I never eat before a game and if I lose, I don't feel light eating afterwards. But I keep my weight. I don't have lucers. One thing I know. There are no moral victories. You either win or you lose.

* * *

"When I lose, I go to my room and lock the door. I'm not very good company when I lose. Lots of things bother me. Fellows come, fellows go. It's part of the game. I hate firing a guy. We had a kid, Ray Kuka, a big 6-4 kid from Montana. I called him in, I told him I was firing him. He started to cry, a big 6-foot-4 kid. First thing you know, I started to cry with him. I put my arm around him and said, forget it. I told him to stay.

"He was good enough to stay in the league the rest of the season. He could really play Joe Fulks. That was the guy we had to stop. Maybe he couldn't do a lot of things but he could play Joe Fulks. Fans sit and watch and holler—they know so little how guys crack up and break down.

"What's the dividing line? Complete control of yourself—or the other thing. Where is it? You can't put your finger on it. Some guys, after a game, they go in and eat and have a few beers and talk about a lot of things. Other guys come in the same restaurant, and can't eat anything.

"I've never been on a last-place club. How do you conduct yourself? You're on a last-place club, what can you do about it? I guess they go through the same thing as the guys in first place. I got to think it out at night. I just got to. I get a lot of bugs out of the team. You see things clearly. You see minor things. Maybe you blew it yourself."

But last week he didn't blow it and the Knicks won, 112-105.

O.C. Soccer Standings

Including games of Saturday, Nov. 12:

ENGLISH LEAGUE

First Division

	P	W	L	D	F	A	Pts.
Sunderland	15	9	3	3	41	29	21
Blackpool	16	9	4	3	36	28	21
Manchester U.	17	8	4	5	33	27	21
Charlton	17	8	5	4	37	33	20
Burnley	16	7	4	5	23	18	19
Everton	17	8	6	3	24	23	19
West Bromwich	16	8	5	3	20	18	19
Bolton	15	8	5	2	29	18	18
Wolverhampton	15	8	6	1	40	26	17
Preston	17	7	7	3	34	27	17
Birmingham	17	8	6	3	30	33	17
Luton	16	7	6	3	24	23	17
Portsmouth	15	7	8	2	29	31	16
Chelsea	16	6	6	4	21	24	16
Newcastle	16	6	8	2	34	33	14
Arsenal	16	4	6	6	19	27	14
Manchester City	15	4	6	5	25	31	13
Aston Villa	17	3	7	7	19	27	13
Sheffield United	16	5	9	2	27	28	12
Cardiff	16	5	9	2	21	36	12
Tottenham	16	3	11	2	19	33	8
Huddersfield	15	2	9	4	19	38	8

Second Division

	P	W	L	D	F	A	Pts.
Swansea	17	11	4	2	41	33	24
Bristol City	16	10	3	3	38	23	23
Sheffield W.	17	7	2	8	38	23	22
Bristol Rovers	16	10	4	2	37	23	22
Fulham	17	9	6	2	43	30	20
Liverpool	16	8	5	3	31	23	19
Blackburn	15	8	5	2	25	21	18
Stoke	17	9	8	0	30	25	18
Leeds	16	8	6	2	33	22	18
Port Vale	15	6	4	5	20	19	17
Leicester	17	7	7	3	38	38	17
Lincoln	16	6	6	4	26	19	16
Middlesborough	15	5	5	5	25	25	15
Barnsley	17	4	6	7	19	31	15
West Ham	16	5	7	4	36	29	14
Notts County	17	4	7	6	28	32	14
Doncaster	16	4	6	6	30	30	14
Rotherham	17	4	8	5	30	31	13
Notts Forest	15	6	9	0	28	30	12
Bury	17	3	9	5	30	44	11
Plymouth	17	4	11	2	17	36	10
Hull City	16	3	13	2	18	43	8

ednesdayY THM THMB

Third Division (South)

	P	W	L	D	F	A	Pts.
Leyton	18	11	3	4	38	11	26
Brighton	19	11	4	4	44	17	26
Southend	19	12	5	2	43	32	26
Ipswich	19	10	4	5	45	27	25
Torquay	19	10	4	5	34	17	25
Northampton	19	12	6	1	32	30	25
Norwich	19	10	4	5	36	29	25
Shrewsbury	19	9	7	3	38	28	21
Gillingham	19	9	7	3	32	28	21
Brentford	19	8	6	5	27	39	21
Newport	19	8	7	4	29	31	20
Colchester	19	8	7	4	26	34	20
Coventry	19	8	8	3	30	27	19
Aldershot	19	6	7	6	34	36	18
Aberdeen	7	4	1	2	18	11	10
Southampton	19	7	9	3	34	38	17
Exeter	19	6	8	5	20	28	17
Bournemouth	19	6	9	4	20	27	16
Crystal Palace	19	5	9	5	27	34	15
Watford	19	6	10	3	26	42	15
Walsall	19	5	11	3	20	45	13
Millwall	18	5	11	2	23	47	12
Queens Park R.	19	3	10	6	22	33	12
Reading	19	5	12	2	23	36	12
Swindon	19	2	14	3	15	40	7

Third Division (North)

	P	W	L	D	F	A	Pts.
Grimsby	18	13	3	2	35	15	28
Accrington	18	12	4	3	43	20	27
Derby County	18	10	5	4	40	28	24
Bradford City	19	9	5	5	31	22	23
Chesterfield	19	10	7	2	37	29	22
Darlington	19	10	7	2	27	24	22
Southport	19	10	7	2	25	25	22
Workington	19	9	7	3	36	28	21
Scunthorpe	19	8	7	4	28	22	20
York	19	8	7	4	31	27	20
Hartlepools	19	10	9	0	30	29	20
Chester	19	7	6	6	27	34	20
Wrexham	19	7	7	5	27	30	19
Carlisle	18	7	7	4	28	28	18
Stockport	18	7	8	3	33	28	17
Gateshead	19	5	7	7	29	34	17
Tranmere	19	7	9	3	25	34	17
Rochdale	19	5	8	6	30	41	16
Crewe	19	5	9	5	24	31	15
Oldham	19	4	8	7	25	32	15
Halifax	19	5	10	4	23	24	14
Bradford	18	5	9	4	30	43	14
Mansfield	19	3	8	7	22	35	13
Barrow	18	4	14	1	21	39	9

SCOTTISH LEAGUE

"A" Division

	P	W	L	D	F	A	Pts.
Celtic	10	5	2	3	18	11	13
Queen of South	10	6	3	1	23	16	13
Hibs	9	5	2	2	21	15	12
Raith Rovers	10	5	3	2	19	19	12
Dunfermline	10	5	3	2	14	15	12
Hearts	8	5	4	0	23	15	10
Rangers	8	3	1	4	16	11	10
Falkirk	10	4	4	2	16	19	10
Airdrie	10	3	3	4	25	25	10
Dundee	10	3	4	3	16	17	9
Partick	9	3	4	2	12	12	8
Clyde	9	2	4	3	15	17	7
Kilmarnock	10	2	5	3	11	14	7
East Fife	9	3	4	2	12	24	7
St. Mirren	8	2	3	3	10	16	6
Motherwell	7	2	3	2	10	16	6
Stirling	10	0	8	3	7	36	3

IRISH LEAGUE

City Cup

	P	W	L	D	F	A	Pts.
Glenavon	9	6	0	3	27	14	15
Coleraine	9	6	0	3	20	13	15
Linfield	9	4	1	4	21	14	12
Glentoran	9	4	2	3	18	6	11
Cliftonville	9	4	2	3	21	13	11
Distillery	9	4	4	1	17	20	9
Bangor	9	4	4	1	16	15	9
Ards	9	4	5	0	18	21	8
Crusaders	9	3	5	1	16	21	7
Ballymena	9	3	5	1	16	22	7
Portadown	9	1	7	1	9	23	3
Derry C.	9	0	7	2	14	30	2

Fights 240-Pounder

Ewart 'Trim' at 320 Pounds

LONDON (AP)—Ewart Potgeiter, South African heavyweight who is so big he sleeps in a six-legged bed, expects to weigh a trim 320 pounds tonight when he meets James J. Parker, Canadian cowboy-lumberjack fist fighter.

Parker, of Barrie, Ont., is a flip of a fellow at 224 pounds.

The seven-foot, two-inch, 21-year-old South African is being promoted by Jack Solomons, who has one of the sharpest minds in boxing and who is assisting Potgeiter's career in the matter of finding suitable opponents. Solomons practically controls big boxing in Britain.

Thus far Solomons, a team of managers, trainers and sparring partners have been unable to make Potgeiter in his nine professional fights into anything like a light dancing dandy. The big farmer's main offensive weapon still is to lift—not throw or hook—his 15½ inch fist and then lean forward.

However, his two London victims found plenty of time to step out of the way of knockout blows. They lost to Potgeiter through a retirement and RSF—referee stopped fight. Neither looked much the worse for wear after losing.

Blocked Kick Aids UCLA

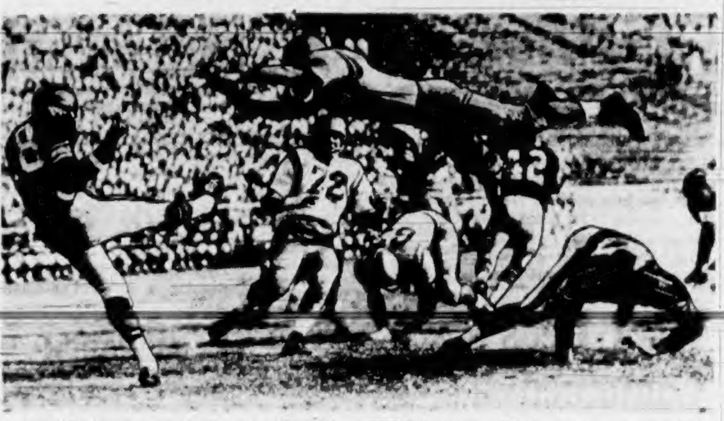

Jim Matheny of UCLA sails through the air as if on a magic carpet to block a kick by Don Cornell of College of Pacific in their recent U.S. college football game won 34-0 by the powerful UCLA team. Matheny was successful in blocking the kick and the ball was recovered by his teammate in College of Pacific's end zone.

'Skins Smash Drake Hopes; Win 38-0 on Ice-Bound Field

BY JIM TAYLOR
(Colonist Staff Writer)

FORT WILLIAM—Oak Bay Drakes' dream of bringing the Western Canada intermediate Canadian football championship home to Victoria turned into a nightmare here Sunday afternoon when the Drakes fell, 38-0, before the onslaught of the rough-and-ready Fort William Redskins.

Redskins, who leaped to football prominence a week previous by ousting Winnipeg Rams, defending Canadian champions, 13-1, in the Western semi-final, showed the 2,600 blanket-and-bottle fans who braved sleet, snow and bitter cold that they are a top contender for Canadian honors by drubbing a thoroughly outplayed and outclassed bunch of West Coasters from opening kick-off to final whistle.

SNOW BLANKETS FIELD

It was the Drakes' first taste of winter weather football and the taste was exceedingly bitter. McKellar Field was blanketed by snow which started to fall Saturday morning and didn't let up until after the game.

The weather and the best competition they faced this season were too much of a combination for the Drakes. Their kicking and defensive play were not good and their vaunted running attack was a weak and inadequate thing to behold.

Their passing was no better, if it wasn't worse. When quarterbacks Don Hendry and Casey O'Gorman took to the air, the alert Redskins turned the passes into weapons of their own, intercepting five of the 13 attempts, once to stop the only Oak Bay threat of the game.

But even if Sunday's game had been played under ideal weather conditions, the Drakes would have found the going very rough. The score might have been closer but the result would have been the same. Coach Baldy James' Redskins, for six straight years champions of their own league, had too well-balanced a team for the losers.

POWERFUL ATTACK

Spearheaded by a ground attack which rolled up 464 yards as compared to 95 yards for the Drakes, Fort William got off to a 20-0 lead by half-time and never for an instant let up pressure.

Drakes' tackling left much to be desired and Redskins took full advantage. Time and again a Fort William player would burst through three and four Drakes to roll up long gains on plays that should have been stopped at the line of scrimmage.

Kennie Wagoner, Eddie Kruppa, Vic Marks and Eddie Niecharz, all backs with a penchant for the middle of the line, bulled their way through the Drakes all afternoon. Wagoner and Niecharz each accounted for 10 points, Kruppa scored eight and Marks added five as the four accounted for all but five of the winner's total of points.

EARLY LEAD

Redskins scored three points in the first three minutes on three kicks by Murray McKenzie, who averaged 38 yards with his 11 punts. Near the end of the first quarter, O'Gorman was smothered on the Drake six-yard line when he attempted to kick and Fort William took over. Marks tore over for the touchdown and Kruppa converted to make it 9-0.

Drakes finally got over the midfield stripe in the second quarter and went all the way to the Fort William 25-yard line before one of Hendry's passes was intercepted. From there the only thing left to decide was the final margin of victory.

Wagoner, who found the left side of the Drake line easy all game, burst through a hole wide enough for the Fort William band in the second quarter and galloped for another touchdown. Kruppa's convert made it 15-0. Then a fumble by O'Gorman set up a touchdown for Niecharz to make it 20-0 at the half-way mark.

Redskins scored once in the third quarter, Kruppa duplicating Wagoner's run over left tackle for another touchdown. The rest of the scoring came in the final 15 minutes. Wagoner went around left end for his second touchdown and Niecharz got his second through the line. Two converts and McKenzie's fourth deadline kick completed the scoring.

Fort William now plays Peterborough Orfuns at Peterborough on Saturday for the Canadian intermediate championship.

Fort William Fans Don't Mind Snow

FORT WILLIAM (Special)—Fort William fans take their football seriously. Sunday afternoon, when their beloved Redskins walloped Oak Bay Drakes, 38-0, to win the Western Canada Intermediate Canadian Football championship, the Lakehead city's gridiron enthusiasts turned out in force to cheer on the team, and put on a demonstation that would put anything as yet shown in Victoria to shame.

The temperature was in the low 20's, snow was falling and the wind was whipping across the field at 20 to 30 miles an hour. Still the fans turned out, 2,600 strong, setting a new attendance record in cheering on the 'Skins.

DRESSED FOR OCCASION

They came in blankets, parkas, extra coats or anything else wearable. They didn't stop at merely attending either. From the time the Redskins made their first appearance till they trotted off the field as Western Canada champions, the Fort Williamites kept up a continuing torrent of organized cheers, locomotives and just plain rebel yells. Shivering cheerleaders in short skirts and blouses ran from one end of the field to the other, exhorting the fans to even greater efforts.

Behind the whole show was the Lakehead Quarterback Club. It was the club that was responsible for putting "Support the Redskins" buttons or corsages on every coat, for putting men in full dress Indian costumes on the sidelines to aid the cheerleaders.

It was also the club, along with various business organizations, that gave the visiting Drakes a reception that few of them will ever forget. The Drakes met the mayor and city council; they were presented with the keys to the city; they were driven through the streets in open cars; they were the guests of honor at a civic luncheon attended by 75 local people.

There were no hotel bills presented to the Drakes at the end of their stay. Neither did they pay for many of their meals. A Fort William cafe that normally closes Sundays opened its doors for the special occasion and treated the visitors to a steak dinner.

All in all, it was something to be long treasured by team members. But perhaps the best tribute of all paid to the Drakes was the statement that, of all the many teams that yearly visit the city, the Oak Bay club was the most gentlemanly and well-behaved group yet.

Caldwell Fired As Rider Coach

OTTAWA (BUP)—The Ottawa Rough Riders of the Big Four Football League have fired coach Chan Caldwell at the close of one of the most disastrous seasons in the club's history.

Caldwell, 35, a former assistant coach at the University of Tennessee, had served eight months of a two-year contract.

Charles Loses

PROVIDENCE (UP)—Toxie Hall, Chicago fighter who once decked heavyweight Rocky Marciano during a sparring drill, set back Ezzard Charles' hopes for a crack at the crown when he won a 10-round split decision over the former titleholder Monday night at Rhode Island auditorium.

FAN FARE Walt Ditzen

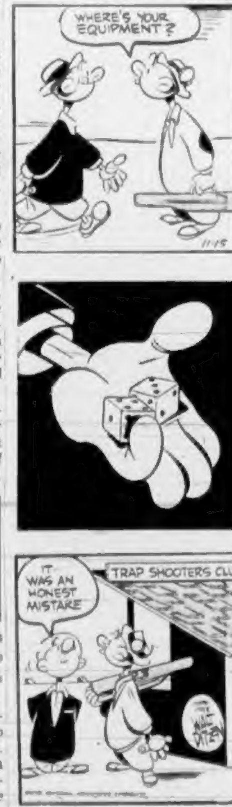

Hockey Scores

SUNDAY

NATIONAL LEAGUE
Toronto 1, New York 4.
Montreal 2, Chicago 0.
Detroit 0, Boston 0.

AMERICAN LEAGUE
Hershey 2, Providence 3.
Cleveland 3, Buffalo 1.

QUEBEC LEAGUE
Chicoutimi 1, Shawinigan Falls 2.
Quebec 3, Trois-Rivieres 4.

INTERNATIONAL LEAGUE
Cincinnati 2, Troy 3.
Grand Rapids 9, Toledo 7.
Indianapolis 2, Fort Wayne 5.

QUEBEC-ONTARIO JUNIOR
(Laurier Trophy)
St. Catharines 1, Montreal 8.

ONTARIO JUNIOR "A"
Kitchener 5, Toronto St. Mikes 3.
Guelph 2, Toronto Marlboros 4.

SASKATCHEWAN JUNIOR
Melville 1, Flin Flon 6.

NORTHERN ONTARIO SENIOR
Sudbury 0, Sault Ste. Marie 4.

U.S. Coach Admits Error In Track Record Hassle

NEW YORK (AP)—Coach Rut Walter of Northwestern University admitted Saturday he erred in applying for recognition of a world record matching 9.3 seconds for the 100 yards by sprinter Jim Golliday. This was reported by secretary Dan Ferris of the Amateur Athletic Union. Golliday actually did 9.2, his coach and Ferries now agree.

"I discussed the matter with Walter," Ferris said, "and he acknowledged that, due to an oversight, the wrong time was submitted.

"Here is actually what happened. There were four timers, three regulars and one alternate. The alternate's time is considered only when that of one of the regulars is in doubt. In this case two of the three regular timers caught Golliday at 9.2. The other had it at 9.3. So did the alternate.

"Through an oversight, one of the regular timers, who timed Golliday at 9.2, was listed as the alternate while the alternate, who had a 9.3 time, was listed as a regular. We caught the error and corrected it. It was an honest mistake and I think everything now is straightened out to everybody's satisfaction."

Canucks Thump Cats To Take Division Lead

HOW THEY STAND

WESTERN DIVISION

	GP	W	L	T	GF	GA	Pt.
Vancouver	18	10	8	0	64	60	20
VICTORIA	16	9	7	0	51	47	18
Seattle	15	7	8	0	52	46	14
N. Westminster	16	5	11	0	57	65	10

EASTERN DIVISION

	GP	W	L	T	GF	GA	Pt.
Calgary	15	11	4	0	68	38	22
Edmonton	18	10	8	0	62	66	20
Winnipeg	14	7	7	0	39	45	14
Saskatoon	16	6	9	1	41	57	13
Regina	14	5	8	1	39	48	11

Last night's score—Vancouver 5 at VICTORIA 2.

Next games tonight: Calgary at Vancouver; [illegible] ton at Regina.

BY JIM TANG

If it's true that it's the darkest before the dawn, Victoria Cougars must be about ready to emerge from the deep-freeze they have been in ever since things cooled off outside Memorial arena.

Cougars, who cooled off as suddenly as Victoria weather last Friday, hit a new low for the season along with the temperature last night as they lost, 5-2, to Vancouver Canucks, no heat wave themselves, at Memorial arena.

Only about 2,000 fans, believed to be a new Western Hockey league low in Victoria, braved the freezing temperature and icy streets to watch a spiritless game which didn't indicate at any time that the two clubs were battling for the Western division leadership.

DROP TO SECOND

Canucks won it and the Cougars are as low as second place for the first time this season. Two points out of the lead with a 9-7 record and two games in hand is no showing which should cause panic but the Cougars have played so badly in the last three games that there is some reason for worry.

After winning three in a row, scoring 11 goals and allowing only two, there has been a big let-down both ways. In the past three games, the Cougars have scored only five times and, worse, have been scored on 16 times.

Last night, they never did get organized. They weren't skating and passed the puck is if they were complete strangers. Canucks were ripe to be taken, looking just as unimpressive, but the Cougars could never get started. They tried hard enough but the dash and bustle which has been a trademark of their play in almost every game this season just couldn't be found. Ironically, a desperate bit of hustling gave Canucks what proved to be the winning goal.

SCORES WINNER

That happened late in the third period with the score tied at 2-2. Phil Maloney and Les Lilley broke in and Lilley took the pass for a clear shot. Marcel Pelletier made the save but Bill Dobbyn, throwing himself on the ice to help cover up the goalmouth, carried the puck into the goal.

That was a sample of the misfortunes which added to their woes but the Cougars also helped more than a little on the other four shots which eluded Pelletier.

Bunching, a glaring fault all evening, allowed Bill Wylie to tie after Doug Anderson had opened the scoring. An apportunity missed by bad passing set up the break which put Canucks ahead, 2-1. Dobbyn's bad luck came shortly after Floyd Hillman had tied it at 2-2 with a blazing slap shot from just inside the Vancouver blue line while Cougars were playing shorthanded.

MIX-UP COSTLY

And if that wasn't enough, the 4-2 goal was at least partially caused by a mix-up in changing players and the 5-2 clincher came when failure to clear gave Maloney a close-in shot.

Ray Ceresino, new left winger who replaces rookie Reg Belliveau, returned to Boston Bruins, made his first appearance for the Cougars. Not yet ready for full-time duty, he played from time to time on a line which had coach Ed Olson on right wing and Skip Teal at centre. At other times, Olson moved to left wing and Mark Marquess took over on the starboard side of Teal.

Cougars play next on Friday, when they host Seattle Americans. They go to Seattle for a return trip on Saturday to complete their weekly schedule.

SUMMARY

Vancouver — Goal, Mikulin; defence, Egan, Grebinsky, Hudson, Currie; forwards, Maloney, Wylie, Lilley, Kaiser, Cyr, Carmichael, Ford, Kable, McKay.

Victoria—Goal, Pelletier; defence, Hillman, Dobbyn, Davidson, Bulloch; forwards, Teal, Olson, Marquess, Anderson, Brown, Strasser, Kilburn, Macauley, Ceresino, Chiupka.

Referee, Joey Johns; linesman, John Smith.

First period — 1, Victoria, Anderson (Kilburn, Macauley) 12.04; 2, Vancouver, Wylie (Kable, Ford) 13.20. Penalty, Kable 3.06.

Second period — 3, Vancouver, Kable (Wylie) 8.13; 4, Victoria, Hillman 5.26; 5, Vancouver, Lilley (Maloney) 16.45. Penalties, Ford 9.04, Bulloch 14.24.

Third period—6, Vancouver, Grebinsky (Wylie, Ford) 10.18; 7, Vancouver, Maloney 13.23. Penalty, Currie 8.03.

TED TULLY
. . . doubtful starter

Straths Cancel Practice

Officials of Strathcona's Coast Soccer League team announced last night that the club will not hold a practice at Royal Athletic park tonight as previously scheduled. A practice will be held Thursday night, weather permitting.

LONDON (Reuters)—Rugby Union results Monday: St. Thomas' Hospital 6, Edinburgh Academicals 11.

No Break in Weather Expected at Edmonton For Playoff Tomorrow

EDMONTON (CP) — In adverse weather "it's all a matter of how the breaks go," says coach Frank "Pop" Ivy of Edmonton Eskimos as he prepares his charges for Wednesday night's second game of the best-of-three Western Interprovincial Football Union final with Winnipeg Blue Bombers.

And the forecaster isn't promising any breaks in the weather.

"Zero or slightly below that with no great amount of wind and no snow," is the weather office's prediction for game time.

"Bad weather is always a great equalizer," Ivy said Monday as he refused with an "absolutely not" reply to make any prediction on the outcome of the game.

A victory would send Eskimos into their second-straight Grey Cup final and give them a chance Nov. 26 at Vancouver to win their second consecutive championship—something no western team has ever done.

The Esks won the first game of the WIFU final Friday, whipping Bombers 29-6 on wind-swept Winnipeg Stadium's frozen field. If a third game is necessary, it will be played here Saturday night.

"It's always tough to play under adverse weather conditions," said Ivy. "It's a matter of how the breaks go. We got them down there at Winnipeg, they didn't."

Coach Al Sherman of Bombers said his club made too many mistakes Friday.

"It wasn't so much the physical fatigue," he said. "More mental fatigue. We weren't crisp in our thinking. We weren't rocking."

Sherman said he thought Bombers still had a chance to win the first game when the score was 16-6 for Eskimos "but there's a point in every game when a team gets that extra marker and it's time to go home."

"That 41-yard touchdown run of Johnny Bright's did the trick," he said.

Neither club has reported any serious injuries. Bombers ran through 30-minute drills in the snow at Winnipeg Sunday and Monday and leave this afternoon for Edmonton.

"That field is like concrete," Ivy said. "There'll be a lot of bruises Wednesday."

The icy field brought injury to all-star linebacker Ted Tully, who slipped during practice and bruised his knee. Ivy said he expects Tully to be ready for Wednesday night but he's not certain.

WHL President Cracks Down; Three Fined

Al Leader, president of the Western Hockey League, is cracking down on players who get a bit loose-tongued when talking to game officials.

Two players have been fined $100 for "unsportsmanlike conduct" during games at Victoria. One was former Cougar Ed Dorohoy, who drew two misconduct penalties during Seattle's last visit here. The other was Vic Lynn of the Saskatoon Quakers, who also received two misconduct penalties during a game at Memorial Arena. Lynn and Dorohoy drew their misconduct penalties for uncomplimentary remarks to referees.

Gordie Hudson of Vancouver Canucks contributed $50 to the league for a match penalty handed out at Vancouver last week when he swung his stick at Doug Adam of New Westminster Royals.

Top B.C. Race Horse Destroyed After Race

B.C. horsemen and racing fans were saddened over the weekend by the death of Quality Quest, perhaps the best thoroughbred ever bred in the province.

The four-year-old grey gelding had to be destroyed after it suffered a triple fracture at Tanforan on Saturday. Quality Quest was out in front of a strong field in the $10,000 Peninsula Handicap when he broke down.

It's reported that three X-rays were taken before owner Bill Wellburn of Ladner and trainer Jackie Russell were convinced that the horse couldn't be saved. X-rays showed that the main bone in the right front leg was badly shattered.

Quality Quest was born because of sentiment. Wellburn bought Ynomis, an old-time favorite on B.C. tracks, for about $100 chiefly to save the old mare from becoming fox meat. He bred her to Over Drive, by Silver Chord, and the result was Quality Quest, named in a newspaper contest.

Quality Quest started twice as a two-year-old, winning once and placing once. As a three-year-old, he won six in a row during the 1954 season, and this year Quality Quest came on to become one of the most-talked-about horses on the west coast, a horse that might have developed into one of the best on the continent.

Competing in the Longacres Mile against some of the best handicap horses from California, Quality Quest, ridden by Willie Hardtack, won in the fine time of 1.34.2. That is the best time turned in so far this year, on the North American continent at least.

Later, Quality Quest won the Governor's and Bremerton Handicaps at Longacres. Shipped to California, the handsome grey horse started off by beating some top-notch California sprinters in a $5,000 handicap. He was making his second California start Saturday when he broke down after looking like a winner.

How far he could have gone will never be answered, but Quality Quest seemed able to rise to the challenge of better competition. After the Longacres Mile, Hartack, leading rider in the U.S. this season, said: "He's as good a horse as I've ridden. He'll run with the best."

Quality Quest had won about $40,000.

TO ALL MEMBERS OF THE
VICTORIA CURLING CLUB

Please take notice that an extraordinary Meeting of the members of the Victoria Curling Club will be held tonight at 8.30 at the club rooms for the purpose of considering the furnishings and the application for a club licence.

(Signed) F. G. MADDEN,
Secretary.

NOTICE—First draw tonight: 6.30. Second draw immediately following the meeting.

Speaking Briefly

Trafton Asks for Job As B.C. Lions Coach

GEORGE TRAFTON
. . . Lion coach?

George Trafton, who took Winnipeg Blue Bombers to the Grey Cup in 1953 and during that Western Interprovincial Football Union season carried on a feud with officials of the B.C. Lions, claims he would like to return to Canadian football as head coach of the Lions.

In a dispatch from Los Angeles to the Vancouver [illegible] Trafton is quoted as saying: "This is one of the few times in my life that I've ever applied personally for a coaching job."

Lions have received several applications for the coaching position left vacant when Annis Stukus was fired, and there was also a recent rumor that Frank Filchock, present coach of the Saskatchewan Roughriders, had applied for the job.

The story also says that seven top members of UCLA's power-packed Rose Bowl-bound team may go to Lions as a unit. The group: Sam Davenport, Hardiman Cureton, Doug Peters, Jim Brown, Gill Moreno and Roumie Loudd.

In addition, two of the season's great collegiate pro prospects, Chuck Griffiths and Leon Clarke of California, are reported Vancouver-bound.

BASEBALL CLUB SOLD: The **Richmond Virginians** baseball club, its franchise in the International League, and all its assets were sold Monday by the federal tax collector to a syndicate of six Richmond businessmen for $20,000 . . . **Claire V. Goodwin** comes up for re-appointment as president of the Pacific Coast League late this month and the odds are against him, the United Press learned from a source close to the PCL last night . . . A fine of $15 has been imposed on **Ray Fuoco,** president of the Kamloops baseball club, for charging admission to a sports event on a Sunday in September . . . **Tommy Holmes,** former manager of the Boston Braves of the National League, has been named manager of the Portland Beavers of the Pacific Coast League . . . **Eddie Arcaro, Earl Sande** and the late **George Woolf** have been elected to the jockeys' Hall of Fame at Pimlico race track.

USGA ALARMED: The **United States Golf Association,** alarmed over the revelation that a "ringer" has played in an invitation tournament on which a big betting pool depended, has called on all its member clubs to discourage organized gambling on golf and to tighten up enforcement of the rules . . . **Brian Hewson,** a four-minute miler, has been named Britain's athlete of the year . . . The national Olympic committees of **West** and **East Germany** agreed Sunday to send a joint 68-member team to the winter Olympics at Cortina d'Ampezzo, next January . . . **Minor league** baseball attracted 19,042,825 paying customers last season, a drop of 542,994 from the previous year . . . A plan for proposed construction of a $3,000,000 stadium by private capital was submitted to the Montreal city executive committee Monday by sportsman **Leo Dandurand** . . . **Sarnia Imperials** defeated **Kitchener-Waterloo Dutchmen** [illegible] best-of-three senior Ontario Rugby Football Union final at one game each.

Browns, Rams Beaten As NFL Races Tighten

EASTERN CONFERENCE

	W	L	T	PF	PA	Pts
Cleveland	6	2	0	208	138	.750
Washington	5	3	0	144	184	.625
Pittsburgh	4	4	0	142	163	.500
Chicago Cards	3	4	1	144	145	.429
Philadelphia	3	4	1	183	157	.429
New York	3	5	0	150	142	.375
WESTERN CONFERENCE						
Los Angeles	5	3	0	168	162	.625
Chicago Bears	5	3	0	218	154	.625
Baltimore	4	4	0	133	152	.500
Green Bay	4	4	0	178	193	.500
San Francisco	3	5	0	139	193	.375
Detroit	2	6	0	153	198	.250

SUNDAY SCORES

New York 17, Baltimore 7.
Chicago Bears 24, Los Angeles 3.
Washington 7, San Francisco 0.
Philadelphia 33, Cleveland 17.
Greenu Bay 31, Chicago Cards 14.
Detroit 31, Pittsburgh 28.

Results Sunday left the races in both the eastern and western sections of the National Football League closer than ever with every likelihood that they won't be decided until the last week of the season.

Defeat of the Cleveland Browns, who had won six in a row after losing their first game, gave both Washington Redskins and Pittsburg Steelers a chance in the Eastern Conference and defeat of the Los Angeles Rams made the Western Conference a four-team race.

EARLY LEAD

Browns scored 17 points in the first quarter and seemed well on their way, but Philadelphia Eagles, who had won only twice previously, took over from there to win, 33-17.

Quarterback Adrian Burk threw two touchdown passes and scored once in addition to calling a fine game which befuddled Cleveland's usually strong defence.

Meanwhile, the Redskins "stole" a game from San Francisco, 7-0. The only touchdown was set up when Gene Brito, with Calgary Stampeders of the WIFU last season, knocked the ball out of quarterback Y. A. Tittle's hands and gained possession on the 49ers' 33-yard line. Three plays later, the Redskins had the touchdown.

LIONS WIN

Pittsburg lost its third in a row, to Detroit's resurgent Lions, 31-28, but the Steelers have a great chance to get up to the top. Browns have a 6-2 record, the Redskins are 5-3 and the Steelers are 4-4. Through a quirk in the schedule, the Steelers play both Cleveland and Washington twice in the remaining four games.

In the eastern section, Chicago Bears won their fifth in a row after starting off by losing their first three games. The Bears trimmed the Los Angeles Rams, 24-3, to gain a tie for the section lead. Each club has a 5-3 record, one game ahead of Baltimore Colts and Green Bay Packers.

Russian Soccer Team May Play in Canada

WINNIPEG (BUP) — A Scottish and a Russian soccer team probably will tour Canada next summer.

George Anderson of Winnipeg, secretary-treasurer of the Football Association of Canada, announced Sunday that the FAC's council met here during the weekend to consider applications for a team or teams to tour Canada during the summer of 1956.

He said Moscow Dynamo or Spartak championship teams and Aberdeen football club, championship Scottish team, have indicated willingness to make the 1956 Canadian tour.

A series of games between Aberdeen and one of the two Russian teams will highlight the tour if suitable arrangements can be made, Anderson said. Present plans call for a four-game series between the Russians and Aberdeen at Montreal, Toronto, Winnipeg and Vancouver.

Jock Hendry of Vancouver, president of the Football Assoclatin of Canada, said "bringing a Russian organization here would be one of the greatest things to happen in Canada." He said the Football Association of Canada had been 'negotiating for years to have the Dynamos visit us."

Racing Selections

TANFORAN
1—Aptos, Mariontex, Cliff House.
2—Holdatiger, Admiral Jr., Talky Boy.
3—Gypsy Dancer, Handaway, She Also Did.
4—Fanatic, Dennis, Ruskit.
5—Sir Greek, Cherry Malotte, Florence House.
6—Mandatory, Ovington, The Bwerk.
7—My Chief, Duere Admiral, Coreation.
8—Grey Count, Pure Speed, Upanzone.
9—Osnorin, Bashay, Good View.
Best—Mandatory.

LAUREL
1—In Honor, Baldys Mike, Grand Opera.
2—Side Light, Blue Heritagen, Nedoirs In.
3—Sound Proof, Loves Eternal, Cabriole.
4—Dark Patrol, Country Gossip, Golden Pear.
5—Weal or Woe, Lady Elliott, Bad Conduct.
6—Alakatch, Deluge, Indirect.
7—Eastgate, Nahodah, Arch Rival.
8—Sunnyman, Mates Boy, Fleeting Owl.
Best—Sound Proof.

FORD TRUCKS
NATIONAL MOTORS

Remember When:

Ottawa Rough Riders won the Big Four football title 30 years ago today by beating Hamilton Tigers 8-3 at Ottawa. That was Ottawa's first league championship since 1909, and they went on to capture the Grey Cup by disposing of Queen's University and then beating Winnipeg Tammany Tigers 24-1 in the Canadian final.

Puck Standings

WESTERN JUNIOR

	W	L	T	F	A	Pts
Regina	4	3	1	46	35	9
Lethbridge	4	5	0	54	51	8
Medicine Hat	5	3	1	48	53	8
Edmonton	3	5	0	37	38	6

(Medicine Hat-Lethbridge games count one point).

SASKATCHEWAN JUNIOR

	W	L	T	F	A	Pts
Prince Albert	5	3	1	42	31	11
Flin Flon	7	2	1	53	30	15
Humboldt-Melville	3	4	0	23	21	6
Yorkton	2	4	0	17	27	4
Melville	1	5	0	8	35	2

"You can tell before you get them home"

Real underwear comfort by Harvey-Woods . . . in two-piece or one-piece step-in P.D.Q.'s, or button-front combinations. Trim, comfortable fit, even after countless washings . . . right away you can tell that they'll last and last. At good stores in all sizes.

HARVEY Woods

Bruins Battle Wings to Tie; Punchless Leafs Beaten, 4-1

HOW THEY STAND

	GP	W	L	T	GF	GA	Pt
Montreal	17	9	3	5	45	26	23
New York	15	8	5	2	45	36	18
Boston	15	6	4	5	30	27	17
Chicago	16	5	7	5	37	46	15
Detroit	17	3	7	7	24	26	13
Toronto	17	5	10	2	26	46	12

Sunday scores: Montreal 2 at Chicago 0; Toronto 1 at New York 4; Detroit 0 at Boston 0.

Next games, tomorrow: Montreal at Toronto, Detroit at New York.

No verdict is yet in on the big trade which shipped goalkeeper Terry Sawchuk, rated by many as the real backbone of the Detroit Red Wings, to the Boston Bruins.

Bruins are currently better off than the Wings with 17 points from 15 games while the Stanley Cup champions, who have won only three times, show 13 points from 17 games. However, there is no proof that the replacement of Sawchuk with Glen Hall is the reason for the difference.

Sawchuk has been very good, allowing only 27 goals in 15 games and getting three shutouts, but Hall has had some moments, too. The former Edmonton goalkeeper, has given up 36 goals in 17 games and has three blankings to his credit.

THIRD SHUTOUT

His third came Sunday when the Wings and Bruins, meeting for the second time this season, played to a 0-0 tie. The clubs have failed to score in their two games with the first meeting also a scoreless draw.

Both goalkeepers were good Sunday, Sawchuk handling 31 shots and Hall not making a miss on 29 shots. The split moved the Wings into fifth place, one point ahead of Toronto.

The Maple Leafs continued to drop down the standings by getting trimmed, 4-1, at New York by the ambitious Rangers. It extended the Leafs' winless streak through a sixth game and their losing streak to five games. Leafs, who have scored only 26 goals in 17 games, have scored only four times in their last five games.

Western Hockey League grads again sparked the Rangers. Goalie Lorne Worsley [illegible] had a goal and three assists and Larry Popein had a goal and two assists.

HABS WIN

In Sunday's other game, Montreal Canadiens stayed five points in front of the Rangers by blanking the Black Hawks, 2-0, at Chicago. It was the second shutout in two nights for goalie Jacques Plante, who now has five in 17 games and a fair margin over Sawchuk in the scrap for the Vezina Trophy.

Maurice Richard cashed in on a neat passing play with kid-brother Henri and Dickie Moore for the first Montreal goal. Jean Beliveau drove a 30-foot blazer past Al Rollins for the insurance goal.

NEW YORK 4 TORONTO 1

First Period—1. Toronto, Duff (Burst) 13.27. Penalties: Bolton 2.50, Cullen 6.29, Lewicki 7.58, Sloan 8.50, Thomson 11.12.

Second Period—2. New York, Popein (Prentice, Bathgate) 8.52; 3. New York, Prentice (Bathgate) 12.40; 4. New York, Bathgate (Popein) 15.19. Penalties: Pontinato 6.25, Bionda 9.39.

Third Period—5. New York, Gadsby (Popein, Bathgate) 14.55. Penalties: Armstrong 12.32, Bionda 18.59.

Stops: Lumley 10 10, 4—24; Worsley, 5, 15, 11—31.

DETROIT 0 BOSTON 0

First Period—No scoring. Penalties: Gardner 6.50, Flaman 9.15, Hollingworth 11.34, Labine 14.13.

Second Period—No scoring. Penalties: Stasiuk 2.07, Howe 13.15, Boivin 18.40.

Third Period—No scoring. Penalties: Lindsay (misconduct and game misconduct) 10.41, Hall 10.41, Mohns 11.45.

Stops: Hall 8 9 12—29; Sawchuk, 12, 10, 9—31.

MONTREAL 2 CHICAGO 0

First Period—No scoring. Penalties: Moore 4.28, Wolt 10.56, Harvey 12.47, St. Laurent 13.12, 16.42, Lalande 13.12, M. Richard 15.46, Sandford 17.53, Ciesla 18.20.

Second Period—1. Montreal, M. Richard (H. Richard, Moore) 18.15. Penalties: Talbot 8.20, Stanley 12.57.

Third Period—2. Montreal, Beliveau (Olmstead, Geoffrion) 18.10. Penalty: Olmstead 14.20.

Stops: Plante 13 2 13—28; Rollins 8 12, 8—28.

Dynamos Edge Sunderland XI

SUNDERLAND, England (AP)—Inside left Vladimir Ilyin scored for Moscow Dynamo four minutes from the end and gave the Russians a 1-0 victory over Sunderland, English League leaders, in a floodlit soccer match before a sellout crowd of 55,000 Monday night.

It was the second game of Dynamo's visit. They lost, 2-1, to Wolverhampton Wanders last Wednesday.

The Russians were down the British side shortly before half time and then piled on the pressure in the second half. Ilyin's goal came after the Sunderland defence had conceded several corners in desperate bids to keep the Russians out.

SPENCER'S

RETAIL BULLETIN No. 123

SURPLUS STOCK
ANTI-FREEZE

QUANTITY	PRICE
900 IMPERIAL GALLONS	25c Qt. 95c Gal.

SELLING FOR A FRACTION OF ITS ORIGINAL COST . . . MADE OF METHYL HYDRATE WHICH CONTAINS A RUST PREVENTATIVE. GOOD FOR ALL TYPES OF CARS AND TRUCKS.

SURPLUS ANNEX
(SPENCER'S STORES LTD.)
1012 GOVERNMENT ST. · 1418 DOUGLAS ST.

welcome stranger!

—welcome to the liveliest, most satisfying beer ever! It's Princeton High Life, a light pilsen beer . . . golden, sparkling, truly refreshing.

—haven't tried it yet? You're in for a pleasant surprise!

Princeton High Life

You'll also enjoy Princeton's other popular beers — Royal Export and Old Dublin Ale.

This advertisement is not published or displayed by the Liquor Control Board or by the Government of British Columbia.

PB 55-13

PILSEN BEER
High Life
BEER
PRINCETON BREWING COMPANY
PRINCETON B.C.

have a GOOD RUM for your money

British Guiana's finest

DEMERARA RUM

matured and bottled in England

LEMON HART RUM

This advertisement is not published or displayed by the Liquor Control Board or by the Government of British Columbia.

IMPORTED
Lemon Hart
LEMON HART
ROYAL NAVY DEMERARA RUM
30

FOR QUICK STARTS...

For quick starts in any weather, buy Prest-o-lite *hi-level*, the battery that needs water only three times a year in normal car use. See your Prest-o-lite dealer to-day!

Prest·o·lite
hi-level

NEEDS WATER ONLY 3 TIMES A YEAR*

(* IN NORMAL CAR USE)

NEEDS WATER ONLY 3 TIMES A YEAR
* IN NORMAL CAR USE
THE BATTERY WITH A KICK
hi-level
Prest-o-lite

Stay out front...

HAVE YOUR BATTERY CHECKED BY AN EXPERT AT ANY OF THESE NEAR BY
Prest-o-lite
DEALERS TODAY!

GORDON HEAD GARAGE & SERVICE
3949 Shelbourne 7-1512

DICKSON BROTHERS GARAGE
813 Douglas St. 4-6923

AVENUE SHELL SERVICE
1828 Oak Bay Ave. 4-0621

TOTEM SUPER SERVICE
1220 Newport Ave. 3-0814

BENNETT & MELLINGS GARAGE
955 Craigflower Rd. 4-6721

CAINS BROS. GARAGE
Sooke Phone 40R

CRAIGFLOWER SERVICE STATION
904 W. Gorge Rd. 2-6701

CHET DOWMAN'S SERVICE GARAGE
724 Johnson St. 3-1411

SIDNEY SUPER SERVICE
Pat Bay Highway Ph. 269

KING'S AUTO REPAIRS LTD.
2504 Government St. 4-3632

MASSEY'S AUTO SERVICE
584 Sooke Rd. 8-2431

MARTIN'S SERVICE & REPAIRS
Herd Rd., Duncan, B.C. Phone 816R2

McBRIDE'S SERVICE STATION LTD.
Chemainus, B.C. Phone 301

LAKE COWICHAN MACHINE SHOP
Lake Cowichan, B.C. Ph. 33

MILL BAY GARAGE
Mill Bay, B.C. Phone 401.5

SAANICHTON GARAGE
Saanichton, B.C. Phone 147

FRANK HUNT'S GARAGE
East Saanich Rd. Phone 191

CRAWFORD & SANDERSON
Lake Cowichan, B.C. Ph. 153

ORR MARINE DISTRIBUTORS LTD.
130 Kingston St. 2-5813

KEEP BRIGHT WITH PREST-O-LITE

Stock Quotations - Market Reports

Toronto Mines

Sales		High	Low	Close
9300	Acadia Uran	18	18	18½
1049	Akaitcho Yk			65
1345	Algom Uran	16⅝	16½	16⅝
8100	Am Neph	160	155	162
399	Anacon Lead	325	320	325
210	Anglo-Huron			13½
16000	Anglo-Rouyn	150	145	145
18100	Ascot Metals	45	41	44
13000	Aumaque	16½	15	15
	Aunor			231b
6500	Bagamac			12
8825	Barnat	101	100	100
3200	Barvue	150	150	150
2700	Bayrmin	255	251	251
4700	Base Metals	35	30	32
7200	Baska Uran	37	36	36
100	Beaucage			238
81065	Belcher	104	99	100
	Berens River			76b
1242	Bevcon	49	48	49
1700	Bibis Yukon			10
4750	Bicroft	265	260	260
81300	Bobjo	58	55	57
3000	Bonville	12	11	11½
80500	Bovmar	12	9	11
1245	Bralorne	525	520	525
2700	Black Bay	140	130	140
2150	Broulan Reef	184	168	180
89700	Brunston	57	52	52
	Bruns M & S			11b
1700	Buckles Alg			41
6500	Buffalo Can	15	14	14
6300	Bunker Hill	13	12½	12½
100	Bulolo			615
11000	Call Flin Flon	28	27	27
1870	Camp Chib	15⅞	15⅝	15¾
350	Camp RL	680	670	670
	Cdn Malartic			40½b
13300	Can Met	278	265	275
2875	Cassiar Asb	855	850	850
125	Castle Treth			385
6300	Central Exp	665	650	650
	Central Pat			86b
838	Chem Res	450	440	440
	Chesterville			37b
8000	Chibous Exp	118	108	108
2700	Chimo	144	139	140
15000	Cons Thor	49	47	47
3100	Coch Wns	90	85	85
2300	Coniagas	260	240	260
6800	Conro	40	38	40
18246	Cons Astoria	39	38	39
9800	Con Denison	10⅝	10½	10⅝
2350	Con Disc Yk	385	355	355
1846	Con Fenimore	170	165	168
	Con Gillis			13½b
86775	Con Halliwell	38	35	36
2100	Con Howey			415
14400	Con Morrison	57	52	55
1470	Con Mosher			80
2500	Con Nicholson	38	37	38
16255	Con North	130	125	125
2500	Con Orlac	16½	16	16
5800	Chib Kayrand	75	73	73
10435	Con Sudbury	500	485	485
1280	Con Smelters	36⅛	35¾	36⅛
100	Conwest Exp			525
8600	Coulee Lead	130	127	127
	Con Guayana			40b
10001	Cusco	14	13½	13½
	Delnite			75b
230	Dome			14¼
655	Dom Magnes	20¾	20½	20½
	Donalda			39b
11300	Dyno	104	101	101
2000	East Amphi			9
1300	East Malartic	236	236	235
10025	East Smelting	750	725	745
9500	East Sullivan	660	655	660
7800	East Metals	96	91	91
1000	Elder			62
11600	Eureka Corp	177	160	160
6115	Falconbridge	28¼	27½	28
3700	Frobisher	460	450	450
5600	Faraday	210	200	208
1510	Geco	17½	17	17
8500	Geneva Lake	15½	15	15
500	Giant Yk	610	605	610
7100	God's Lake	66	65	66
90000	Glenn	144	137	139
16500	Goldale	42	40	40
54600	Goldcrest	32	28	28
17400	Gdn Manitou	265	250	250
1100	Goldfields Ur	43	42	42
3300	Graham Bous	30	29	29
10000	Grandines	24	22	23½
675	Granduc	660	610	660
3531	Gunnar Gold	20⅝	20¼	20½
	Hallnor			325b
	Hard Rock			13b
800	Hasaga			18½
1500	Head of Lakes	13½	13	13½
16200	Headway	132	128	126
9000	Heath	9	8½	8½
485	Hollinger			20¼
6000	Homer Yk	13	12	12
2000	Hoyle	830	820	820
555	Hudson Bay	68	67⅝	67¾
2000	Hugh-Pam			38
2000	Inspiration	143	142	143
14150	Joliet-Que	83	81	81½
1800	Jonsmith	30	28	30
3170	Kerr Addison	18½	18¼	18½
12500	Keyboycon	12	11½	12
3110	Keymet			80
8000	Kirkland Lake	44	42	43
2600	Lake Cinch	325	305	325
95	Labrador			16
3934	Lake Dufault	260	250	260
1000	Lake Lingman			13¼
150500	Lynd Hurst	254	222	248
820	Lake Shore	480	475	480
1500	Lake Wasa	25½	25	25
338	Lamaque			540
3075	Leitch	72	70	70
3960	Lexindin			30
13800	Lorado	145	136	136
2900	Louvicourt			21
600	Macassa	210	205	205
2500	MacDonald	88	85	88
72800	Macfie Exp	42	38	38½
9000	Mackeno	47	45	45
1733	MacLeod-Ck	138	137	137
3150	Madsen RL	265	260	260
1025	Malartic	190	188	188
1520	Maritime	200	199	200
535	McIntyre Porc	78⅜	75½	76¼
37200	McMar RL	25	18	23½
2500	McWatters			40
10930	Mentor	112	100	100
23900	Merrill Is	230	222	227
41600	Meta	31	27	27½
900	Mindamar			38
950	Mining Corp	24¼	23½	24¼
9885	Mogul	235	210	235
1300	Moneta Porc	80	72	80
3800	Multi Min	165	160	165
5400	National Exp			72
3600	Nesbitt Lab	172	170	170
1550	New Bidlam	29	28½	29
5000	New Calumet	109	100	100
3425	New Dickens	202	198	198
2000	New Harric	30	29	29
6250	New Myla	21	20	20
2500	New Thurbois	25	24	24
12000	Nib Yk	7½	6½	6½
3900	Nipissing			250
951	Noranda	83½	82⅝	82
18000	Norgold	20½	26	26
3150	Normetal	740	735	735
600	Nudulama			52
	O'Brien			70b
800	O'Leary Mal			30¾
4908	Opemiska	985	960	970
3000	Osisko Lake	47	45	45
	Pamour Porc			61b
41000	Parbec Mines	17½	16	16
200	Pato			560
6013	Pardee	80	77	80
8200	Paymaster	--	--	34
	Pend Oreille	--	--	456b
	Perron	--	--	30b
861	Pickle Crow	--	--	120
	Pioneer Gold	--	--	176b
905	Placer Dev	--	--	40
	Powell Rouyn	--	--	52b
100	Preston ED			660
300	Pronto	920	910	910
500	Prospect Air	240	239	239
11700	Que Chib	155	150	154
7400	Que Copper	260	245	250
1000	Que Labrador			10¼
6680	Que Metal	460	445	450
12550	Que Nickel	219	214	214
1325	Quemont	27½	27⅜	27½
3720	Rayrock	189	177	184
5550	Radiore	160	150	155
	Renabie			250b
2400	Rix-Atha	100	90	90
5550	Roche LL	19	17	18
1100	San Antonio	139	137	137
6500	Sand River			15
4135	Sherritt Gdn	605	600	600
3700	Silver-Miller	100	97	100
658	Siscoe			54
3740	Steep Rock	12⅝	12⅜	12⅝
6650	Sturgeon R	65	61	62
1200	Sudbury Cont			17
8805	Sullivan Con	650	626	635
400	Sylvanite	135	132	135
1375	Teck-Hughes	280	276	275
2500	Tombill	40	37	40
	Torbrit			105b
1700	Trans Res			42
8500	Union Mining	27	25¼	27
200	Utd Asbestos			670
300	Utd Keno			700
6100	Utd Estella	85	81	82
3543	Ventures	41½	39⅝	41¼
6300	Violamac	215	205	205
610	Waite Amu	15⅝	15¼	15⅜
5800	Willroy	261	255	260
5800	Wright-Harg	261	255	260
8000	Yale Lead			50
9875	Yk Bear	200	195	199
	Yukeno			11b
	Yukon Con			59b
4800	Zenmac	28	26	26

Toronto Oils

Sales		High	Low	Close
1725	Albermont	82	76	76
64438	American Led	105	100	103
500	Anglo American	15½	15	15¼
8136	Anglo Canadn	545	535	540
125	Bailey Selburn	--	--	965
1000	Banff Oils	--	--	182
8000	Bata Pete		--	15
1700	Britalta	348	340	340
345	Calgary & Edm	17½	17⅜	17½
1400	Can Admiral			68
8720	Can Collieries	14	13¾	13⅞
1850	Can Atlantic	705	690	695
4833	Can Decalta	70	66	68
11340	Can Devonian			225
1010	Can Oil	20½	19⅝	20½
5406	Can Pipeline	325	315	315
3600	Central Leduc	240	235	240
500	Chamberlain		--	38
9766	Charter Oils	210	200	200
6000	Cons Allenbee		--	17
4000	Cons Cordasun	30	28	30
400	Cons Micmac	254	252	252
2000	Cons Peak		--	12
1800	Del Rio	170	165	168
2400	Devon Leduc	172	165	168
300	Dome Western		--	535
9630	Fargo Oil	244	234	244
3586	Federated Pete	430	420	420
3800	Gas Explortn	224	216	216
500	General Pete A	--		480
8450	Great B Grass	400	390	395
8500	High Crest	23½	22	22
2108	Home Oil	870	855	870
1275	Husky	835	820	820
6300	Hycharger	8	7½	8
2300	Inter Prov Pipe	36⅜	35½	36½
2400	Jupiter	273	264	262
100	Kroy			117
1300	Liberal	265	260	265
1500	Long Island			12½
3700	Marigold			42
5007	Merrill Pete	900	850	875
13200	Mid Contnt	77	76	77
1200	National	260	257	257
2600	New Bristol	153	150	153
12150	New British	225	220	220
100	New Superior			230
18750	Norpax	49	46	48
700	North Cndn	480	475	475
100	North Star			15¼
300	Okalta	195	194	194
1925	Pacific Pete	13¼	13⅛	13⅛
6600	Pan Western	37	32½	37
1850	Peace River	1025	995	995
1500	Peruvian Oil	171	164	164
67700	Petrol O & G	295	275	280
2000	Ponder		--	80
1000	Roxana	11½	11	11½
2120	Royalite			13⅝
12850	Sapphire	280	280	280
1300	Scurry	215	205	214
300	Security Free	250	245	250
2000	Souris	--	--	25
2100	Stanwell	--	--	62
1700	Texas Calgary			108
1100	Trans Empire	185	175	175
545	Trans Mntn	39	38⅝	39
4300	Triad	595	585	590
1100	United	150	148	149
5700	Vulcan	62	56	56
48700	Wilrich	58	57	57½
7000	Yankee Cnck	33	31	31

Montreal-Toronto Industrials

Abitibi com	36¼	36¼
Do pfd	26¼	26½
Acadia Atlc	10⅝	10⅞
Do A	24	25
Do pfd	105¼	
Algoma Stl	90	91
Aluminum	108½	109
Do 5¼s pfd	104¼	104½
Angl-Can Pip	51	52
Do pfd	53½	54½
Argus Corp	23	23½
Do pfd	85	85½
Asbestos Cor	41	42
Atlas Steel	17⅝	17¾
Bathurst A	60	62
Beatty Bros	7¼	7½
Bell Tele	50¼	50⅜
Brazil Trac	7⅛	7⅜
B-A Oil	30½	30⅞
BCE 4s pfd	97	98
Do 4½s pfd	51	52½
Do 4¾s pfd	105	106½
Do 5s pfd	53⅝	54
BC Forest P	16⅛	16⅜
BC Pack B	14¼	20
BC Power	33½	33¾
BC Tele	48½	49½
Brown Co	17	17¼
Bldg Prods	43¼	43½
Brigin Stl	38½	
Burns & Co	11⅝	11¾
Burrard Dry	8¾	
C & D Sugar	19¾	
Cda Cement	37	37½
Do pfd	31⅝	31¾
Cda Iron Fd	32¼	33
Cda Malting	78	79
Cda Pack A	38½	39
Do B	33⅞	34
Cda Permt	91	94
Canada SS	31½	33½
Do pfd	13½	13½
Cdn Brew	30	30¼
Cdn Canners	35½	36
Cdn C P	29⅛	30
Do A	29¾	
Cdn Celanese	23	23⅝
Do $1.00 pfd	21½	
Do $1.75 pfd	36½	37
Cdn C & Cel	10⅝	10⅞
Cdn Dr & D	21½	22
Can G In	31¼	31½
Can Ind	32⅝	33
Can Loco	21	
Can Oil	19½	20
CPR	32⅝	32½
Can Vick	33	34
Can W Lum	15	16½
Can Westing	—	52½
Chatco St	4½	4½
Do pfd	8½	8⅝
Chrysler	91¼	91¼
Cockshutt F	7⅝	7⅞
Con M & S	36¼	36½
Con Paper	36⅝	37
Con Gas	33	34½
Corbys	18⅝	18¾
Do B	17½	
Cosmos Imp	13	13¼
Crown Zell	55⅜	56½
Dist-Sea	41⅛	41½
Dom Bridge	21	22
Dom F & St	29½	29⅝
Do pfd	104⅝	
Dom Mag	20	20⅝
Dom St Cl	17⅛	17⅜
Dom Stores	34⅞	35
Dom Tar C	13	13½
Do pfd	24	
Dom Tex	8⅝	8⅞
Dow Brew	31	31⅜
Dupont	26⅞	27
Eddy Pa	67	67½
Esta pfd	22½	24½
Famous Play	23½	23⅝
Fanny Far	25¾	26
Fed Grain	35	36
Fleet Mfg	145	150
Ford A	150	152
Foundation	26⅞	28
Fraser Co	33¾	34
Gatin Pow	32¼	32⅜
Do pfd	110	111
Gen Dyn	57¼	58½
GM	53½	54½
Gen St Ware	10¼	
Do pfd	100	102
Goodyear T	151½	155
Do pfd	53	53½
Gr Lk Paper	41⅝	42¼
Gr W Coal A	8	8¼
Do B	7⅝	8
Gypsum LA	60	60½
Hmltn Cln	15½	17
Hind Dauch	57⅜	
Hayes Steel		37⅝
Hwrd Smith	40	41
Imperial Oil	38⅝	39¼
Imperial Tob	11½	11⅝
Do 4% pfd	7¼	7⅜
Ind Accptnc	54½	55½
Inter Bronze	7⅝	
Do pfd	21	22
Inter Mils A	36½	37
Inter Nickel	79½	80
Int Paper	112	114
Inter Ppr	29⅝	30
Inter Utils	41¼	41⅝
Kelvinator	15	17
Labatts	23	23
Lang	11	18
Laura Scrd	19	20½
Loblaw A	45	45½
Do B	85½	86¼
Lndn Hsry A	7¼	8
MacMin B	42½	43
Mol Lf Mfg	10⅝	11⅛
Massey Hrs	10	10½
Do pfd	107	108
Maxwell	6½	
McColl Frntc	41	43⅜
Do pfd	100¼	102
Mercury Mls	38	40
Mltn Brick	450	475
Mdrn Cntnr	15½	16
M & O Pwr	63¼	65
Molson's A	28	28½
Do B	28¼	
Mont Loco	17⅛	17¼
Mrch Kig	5	5½
Moore Corp	41⅝	42
Ntnl Drug	13	13¼
Do pf	16	
Ntnl Grocer	20	24
Ntnl Hsy A	410	800
Do B	430	450
Ntnl Stl Car	28	29
Niagara WW	43	46
Ogilvie Flr	48	49¼
Ont Stl	25	27½
Orng Crsh	400	410
Page Her	78½	78
Penmans	82½	84
Powell Rv	54	54½
Power Corp	54½	55½
Press Mtls	10	10¼
Price Brs	55	55½
Rvsd Silk A	10	13
Do B	300	365
Russell Ind	13¾	14
St Law Cor	81¼	82
Shawinig	66¼	67
Sicks Br	27½	28½
Do VT	27⅜	28¼
Slvrwd Drs A	13½	13⅝
Simpsons	17⅝	18
Southam	45	46
Stand Pave	36	36½
Stedman	23	24
Stl of Can	56½	57
Tamblyn	41½	44
Taylor Prsn	9	9½
Do pfd	11	11¼
Thrift Strs	35	39
Tip Top Tlrs	12	14½
Trdrs Fin A	45	45½
Do B	41	46
Union Gas	48⅞	49
Unitd Corp A	29	32
Do B	10	15⅝
Unitd Fuel A	62	64
Do B	31½	34
Unitd Stl	15¾	16
Hir Walk	80	80¼
Westeel	21⅝	22
W Can Brew	26½	27
West Grcrs	136	
Do A	41¼	42½
Wpg Gas	12¼	12⅝
York Knt A	352	365
Zellers	28	28
BANKS		
Montreal	48⅝	49
Nova Scotia	57¼	58½
Commerce	43⅝	44
Imperial	50	50¼
Tor-Dom	43½	44½
Royal	67	67¼

New York Market

	Close
Allied Chemicals	111
Aluminum	76⅛
American	44⅝
American Smelter	49¼
American Tobacco	77⅝
American T & T	183
American G & E	30
Anaconda Copper	72
Atchison Topeka	144
Atlantic C Line	46½
B & O Railway	49½
Bendix Aviation	53⅝
Bethlehem Steel	155⅜
Boeing Aircraft	68½
Burroughs	99¾
CPR	32⅝
C & O Railway	55⅛
Chrysler	95
Columbia Gas	16⅛
Con Edison	49
Corn Products	27⅝
Detroit Edison	36⅝
Douglas Aircraft	81
Du Pont	243
Delaware & Hudson	79¼
Eastman Kodak	85⅝
Erie Railroad	27¼
Gen Electric	48⅝
Gen Foods	66
Gen Motors	84
Goodyear Tire	82⅝
Great Northern	42
Gulf Oil	84
Homestake Mining	35
Howe Sound	24
Houston L & P	41⅝
Inter Harvester	36⅛
Inter Bus Machine	400
Inter T & T	27⅜
Inter Nickel	79⅝
Johns Manville	91¼
Kennecott Copper	120⅝
Lockheed	51⅛
Loew's Theatre	20
Montgomery Ward	100⅛
National Distillers	19⅝
Rock Island	38⅝
New York Central	46
Norfolk Western	56½
Northern Pacific	71⅜
Ohio Oil	31⅛
Paramount Pictures	39½
Penn Railway	23⅛
Pepsi Cola	22⅜
Procter Gamble	100
Radio Corporation	46⅝
Royal Dutch	80
Republic Steel	51½
Safeway Stores	50¼
Schenley Distillers	21¼
Sears Roebuck	113
Shell	61
Sinclair Oil	57¼
Socony	58¼
Southern Pacific	58⅛
Southern Railway	105
St. Regis Paper	41¼
Standard, Calif	87⅛
Standard Oil, N.J.	149
Studebaker	10½
Texas Corporation	119⅝
Union Carbide	109
Union Pacific	188
United Aircraft	64⅛
United Gas Corpor	32⅛
United Fruit	54¼
US Rubber	45½
US Steel	57¼
Universal Pictures	29½
Warner Bros	20⅛
Westinghouse Elec	57⅛
Western Union	20⅛
Woolworth	48⅞
Youngstown Sheet	94⅝
Zenith Radio	130½
American Cynamid	65
Cities Service	59
Curtiss Wright	27
Dow Chemical	55⅝
Sperry	33⅛

GM Features Wall Street Stock Gains

NEW YORK (AP)—The stock market drove ahead in one of the strongest advances of the year Monday.

Blue chip stocks were in the forefront of the rise with gains that frequently amounted to one to five points and sometimes pushed on to around eight points.

General Motors, whose three-for-one split was effective Wednesday, was at the top of the most active list, followed by U.S. Steel.

Papers Buoyant

TORONTO (CP)—The firm undertone that has marked stock market dealings for almost two weeks was evident again Monday.

A strong paper section led industrials forward. Other leading groups were motors, liquors, manufacturers and miscellaneous issues. Individual advances ranged to $5 by International Paper, at $115.

Senior base metals were strong, led by International Nickel, up $1.

Thompson-Lundmark, up 25 to $1.75, was among better issues in a mixed golds group. A few uraniums moved ahead small amounts. Gunnar dipped ½. Ventures led improved holding companies with a $1.75 advance.

Metal Stocks Strong

MONTREAL (CP) — The stock market was irregularly stronger at the close of moderately active trading Monday.

An outstanding feature was General Motors, climbing 4¾ points to a new high of 54.

Aluminum moved up 2¾ and International Nickel gained 1⅛.

Basco Oil Gains

VANCOUVER — Basco Oil advanced strongly to 78 cents in a busier oil section. Vantor at 1.11, Yankee Princess at 85 cents and Sparmac at 38 cents closed below their best.

Canadian Collieries was strong at 13⅞. Bralorne was higher at $5.25 while B.C. Forest Products closed at $16.25.

London Rallies

LONDON (Reuters) — London stock markets opened the week with steady progress in quiet trading, with sentiment again influenced by the Wall street tone and more favorable October trade figures.

There was selective demand for industrials, with Ford a featured leader on reported American buyers. Good gains were recorded in steels, tobaccos and breweries. The dollar stocks reflected Friday's Wall street advance.

Coppers and oils improved.

LONDON (AP)—Stock closings: Associated Electric Ind 76s, Associated Newspapers 15s 3d, Babcock and Wilcox 76s 6d, Blyvoors 25s 9d, Bowater Paper Corp. Ltd. 100s 7½d, British-Amer. Tobacco 54s 3d.

British Celanese 25s, Canadian Pacific $57⅝, Central Mining 43s, Courtaulds 41s, Daggafontein 51s 3d, Daily Mirror 20s 10½d, de Beers deferred 121s 3d, de Havilland 23s 6d, Dunlop Rubber 25s, Electric and M. Ind. 25s 3d, Ford Ltd. 48s, General Electric Ltd. 60s 6d, Gt. Univ. Strs. Ltd. 38s 9d, Hudson's Bay Co. 154s 9d.

Imperial Chemical 48s, Imperial Tobacco 59s 3d, Metal Box 52s 6d, Mexican Eagle 23s 3d, Rand Mines 70s, Rolls-Royce 106s 10½d, Shell T and T 129s 4½d, Tanganyika Concessions Ltd 161s 3d, Unilever Ltd 88s 6d, United Molasses 36s 3d, Vickers Ltd 40s.

Bonds: British 2½s consols £57⅛, British 3½s war loans £76⅛, British fundings 4s 1960-90 £90⅛.

Today's Dollar

	Close	
MONTREAL—		
U.S. dollar	1.00	+1/32
Pound sterling	2.80 5/16	+3/16
NEW YORK—	Close	
Canadian dollar	1.00	—3/32
Pound sterling	2.80 5/16	—3/32

Closing Averages

DOW JONES:

30 industrials	484.88, up 8.34
20 rails	161.76, up 2.16
15 utilities	64.86, up 0.18
65 stocks	171.89, up 2.36

Shares: 2,760,000.

TORONTO:

Industrials	435.81, up 2.25
Golds	84.58, up 0.03
Base Metals	211.82, up 2.18
Western Oils	115.31, off 0.69

Shares: 4,232,000.

MONTREAL:

Industrials	292.80, up 2.80
Utilities	131.60, off 0.30
Golds	74.63, up 0.31
Pulp, Papers	1,414.04, up 14.60

Shares: 499,400.

VANCOUVER:

Base Metals	152.01 off 2.10
Oils	329.03 up 2.36
Golds	35.36 up .09

Grain Prices

WINNIPEG (CP) — Fairly broad demand in oats and barley featured trading on the Winnipeg grain exchange with offerings and hedges in line with the demand. Prices in the two grains moved narrowly.

Flax uncovered further export demand and there were reports that small lots had been sold to the Continent. Prices were firm. Little feature appeared in rye which followed trends in U.S. markets.

	Open	High	Low	Close
Oats—				
December	73⅛	73⅜	73⅛	73¼
May	72	72⅛	71⅞	71⅞
July	—	—	—	70
Rye—				
December	95⅝	95⅝	95⅛	95½
May	99⅜	99⅜	99¼	99⅜
July	98⅝	98⅝	98⅜	98⅞
Barley—				
December	98⅛	98⅝	98⅛	98½
May	97	97⅛	96⅞	96⅞
July	—	—	—	94½
Flaxseed—				
December	312	314½	312	314⅝
May	310½	312½	310⅜	312½
July	306	306	305½	305⅛

Cash Grain Close

Oats—No. 2 cw 80½.
Barley—No. 3 cw 6 row 102½.
Rye—No. 2 cw 94½, track 95.
Flax—No. 2 cw 320½, track 314⅝.
Prices for class two wheat for export to countries outside IWA: 1 nor., 1.72; 2, 1.69; 3, 1.64; 4, 1.57; 5, 1.28; 6, 1.21; 1 durum, 2.80; 2, 2.56; 3, 2.50. IWA and domestic prices: 1 nor. 1.73; 2, 1.69; 3, 1.64; 4, 1.57; 5, 1.28; 6, 1.21; 1 durum, 2.05; 2, 2.03; 3, 2.02.

CHICAGO (AP)—Corn eased under the weight of heavy cash grain receipts on the board of trade.

During the early part of the session all other grains turned down with corn. But there wasn't any heavy pressure and toward the finish wheat and rye had recovered just about all their lost ground.

	Open	High	Low	Close
Wheat—				
December	202¾	204	201⅞	203⅛
March	204⅞	206⅛	204¼	205⅝
May	202⅝	203¾	202	203⅛
Corn—				
December	125	125⅛	124	125⅛
March	130⅜	130⅝	129½	130⅛
May	133	133⅜	132¼	132⅞
Oats—				
December	65⅛	65⅜	64	64⅛
March	67⅜	68⅛	67	67¼
May	67⅝	68	66⅜	66⅝
Rye—				
December	111½	111½	110⅛	111¼
March	114½	114½	113½	114½
May	115⅛	115⅝	114⅝	115⅝
Soybeans (New)—				
November	236	238	234⅝	235¼
January	238⅝	239½	238	239⅛
March	242	242¼	240⅛	242

Egg Market

Grade	Prod	Wholesale
A Large	56c	66c-69c
Medium	47c	57c-59c
Small	34c	44c-46c
B	26c	36c

LIKE OLIVER TWIST

St. Lawrence Corporation, the company which initiated the recent increase in newsprint prices announces sharply increased production and profits in the first nine months of 1955.

Net profit was $4,622,068 ($4.19 a share) compared with $3,036,670 ($2.75 a share) in the first nine months of 1954.

Unlisted and Miscellaneous

VANCOUVER	Bid	Asked
Ainsworth		9
Alliance	1¼	3
Arrow	1½	4
Baronne		2½
BigBell	60	
Bluebird	2	2½
BR Con	1¼	1½
BRX		1
Cariboo Hud	⅝	1
Cassiar Con	10	13
Cassiar Yuk	3	4
Copper Ridge		18
Clear Creek		85
Cowichan	100	115
Crown Silver	4	
Hedley Yun	3	
Kaslo BM		8½
Lone Mtn	8	
Midland	6	8
Rico Copper	16	22
Salmo	13	14
Seymour		13
Silver Hill	31	34
Skeena	10	15
Slocan BM		1
Southend		1
Target	12	
Trans West	10	
Tung of BC	6	9
Uscana	1	
Victory Tung	4	5
West Mines	82	85
W Pete Chem	3	5
Woodbury	12	14
Trojan	43	50
Yreka	155	165
MUTUAL FUNDS		
All Can Com	476	517
All Can Div	456	496
Canafund	3884	2705
Lev of Cda	567	623
Bal Mutual	523	575
Super Inc	429	433
Super Grow	218	239
Super Amer	387	393
Super Exec	3371	3305
Corp Inv	830	913
Divers B	400	440
Group Inc	762	830
Inv Mutual	951	1028
Lev of Cda	563	619
Mutual Acc	610	662
Mutual Inc	507	51
Trans Cda C	585	628
MISCELLANEOUS		
Ang-C Tel A	17½	18
Do pfd	51½	55
BC Sugar	111¼	
BC Tel pfd	119	
Do pfd 4¼s	105¾	107¼
Do pfd 4½	102½	105
Do pfd 4¾s	103	108
Calg Pr pfd	102	104½
C Util pfd	102½	106
Dover Ind	10¾	11¼
Gt Lakes Pwr	20	22½
Hudson's Bay	21¼	22
Std Fuel pfd	38	
R Smith	52⅝	53
Safeway (C)	106	108

Complete Vancouver Trading

Sales	OILS	High	Low	Close
35500	Basco Oil	78	73	78
1000	Blue Crown	--	--	22½
100	Britalta Pete	--	--	345
100	Cdn Atlantic			700
300	Cdn Oil & Gas			78
3800	Charter Oil	210	200	203
2000	Cons Allenbee			18
2000	Del Rio	--	--	170
300	Federated Pete	--	--	430
2300	Futurity	--	--	30
2000	Kenn	--	--	27½
500	Mill City	--	--	27
350	New Superior	--	--	225
100	Pathfinder	--	--	88
100	Peace River NG	--	--	10
1000	Royal Cdn			8
24000	Sparmac	40	37	38
1500	United	150	147	147
10800	Vantor Exp	118	110	111
27100	Yankee Princess	93	84	85
	MINES			
1100	Ad Astra			18
200	Beaver Lodge	50	46	46
500	Beattie Duquesne			130
2480	Bralorne	530	520	525
4750	Cdn Collieries	13½	13⅜	13½
4900	Canam	144	140	140
900	Cdn Lithium	--	--	210
500	Giant Mascot	--	--	77
1000	Indian	--	--	4½
1000	Nat Exp	--	--	74
1000	Pacific Nickel	--	--	30
100	Pioneer Gold	--	--	180
50	Placer Dev	--	--	40
8000	Quatsino	27	26	27
100	Reeves McDon			215
1013	Silbak Premier	--	--	18
2000	Silver Std	--	--	47
1500	Sil-van Cons	--	--	9
1000	Sunshine Lar	--	--	20½
2000	Taylor Bridge	--	--	25
500	Western Exp	--	--	60
1000	W Potash	60	60	60
	INDUSTRIALS			
500	Alta Distil			300
2500	Alta Distil VT	175	171	175
140	BC Elec 4¾%			83⅝
625	BC Forest Prods	16⅜	16⅛	16¼
6200	Inland Nat Gas	425	410	415
555	Lucky Lager	--	--	625
50	MacMillan B	--	--	42½
500	Massey-Harris	--	--	10
30	Westminster P	--	--	20½
40	W Plywood	--	--	21¼

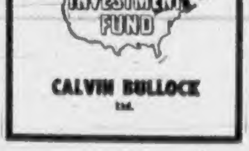

LATEST REPORT

Ask your Investment Dealer for the Latest Report and Prospectus of

CALVIN BULLOCK Ltd.

New York Stocks Leap Ahead

BY HARRY YOUNG
Colonist Business Editor

The New York stock exchange took another astonishing leap forward yesterday, and is within an ace of a complete recovery from the slump that started in September with the illness of President Eisenhower.

The Dow Jones industrial average yesterday advanced 8.34 points and closed only 2.57 points below September's all-time high for the excahnge.

It is just over a month ago since the industrial average bottomed off at 438.59, a drop of 49.26 points within three weeks. The rally has taken rather longer but has been none the less convincing in its determination.

Fine company reports for the first nine months of 1955 coupled with expectations of even better trading in 1956 have brought the bulls back into the fold.

It is remarkable that although the Canadian market dipped in sympathy on the Eisenhower illness, it has not shown a similar recuperative power.

The Toronto industrial average is still 20 points below its September peak of 455.90 points.

* * *

ALCAN SHARES OFFERED

Alcan's $60,000,000 new issue of second preferred 4½ per cent cumulative redeemable shares is being offered at $51.25 a share to give a yield of 4.39 per cent.

The offering of the 1,200,000 shares of $50 par is being made by a syndicate headed by A. E. Ames & Co.

* * *

International Nickel announces today its earnings for the first nine months of 1955 are $4.53 a share compared with $3.15 a year ago.

The net earnings of $67,651,667 are $20,221,000 higher than in any coresponding nine months in the company's history.

Dr. John F. Thompson, chairman of Inco, says the iron ore recovery plant near Copper Cliff is scheduled to go into commercial production soon.

Using a new method to extract the iron ore from nickeliferous pyrrhotite, the mill will treat 1,000 tons a day, and will give 1,000,000 tons a year of iron ore of higher grade than any now produced in North America.

The new mill was built at a cost of $19,000,000 and the ore is expected to sell at a premium price.

HISTORIC SITE

Boston in England, after which Boston, Mass., was named, received its first charter from King John in 1204.

BANK OF MONTREAL

ESTABLISHED 1817
DIVIDEND NO. 371
EXTRA DIVIDEND NO. 372
ANNUAL GENERAL MEETING

NOTICE is hereby given that a DIVIDEND of THIRTY-FIVE CENTS per share upon the paid-up Capital Stock of this Institution has been declared for the current quarter, payable on and after THURSDAY, the FIRST day of DECEMBER next, to Shareholders of record at close of business on 31st OCTOBER, 1955.

NOTICE is also hereby given that an EXTRA DIVIDEND of TWENTY CENTS per share upon the paid-up Capital Stock of this Institution has been declared for the year ending 31st OCTOBER, 1955, payable on and after THURSDAY, the FIFTEENTH day of DECEMBER next, to Shareholders of record at close of business on 31st OCTOBER, 1955.

The Annual General Meeting of the Shareholders will be held at the Head Office, 119 St. James Street West, Montreal, on MONDAY, the FIFTH day of DECEMBER next.

The chair will be taken at 11 o'clock a.m.

By Order of the Board.

A. C. JENSEN,
General Manager.

Montreal, 25th October, 1955.

A. E. Ames & Co.
Limited
Investment Securities
Royal Trust Building • 612 View Street, Victoria, B.C.
Telephone: 3-4171
TORONTO MONTREAL WINNIPEG VANCOUVER CALGARY
NEW YORK LONDON, ENG.

THE B.C. LAND
& INVESTMENT AGENCY LTD
COMPLETE PERSONAL SERVICE
CONSULT OUR
REAL ESTATE DEPT. STOCK and BOND DEPT.
INSURANCE DEPT. CREDIT FINANCE DEPT.
MORTGAGE DEPT. RENTALS DEPT.
FOR YOUR NEEDS
4-4115 Private Exchange To All Departments
B.C. Land Bldg. 922 Government St.
Our 92nd Year of Service in Victoria

T. H. BURNS & CO. LTD.
415 CENTRAL BUILDING — 4-8187 - 8
Investment Dealers and Stock Brokers
COMPLETE TRADING FACILITIES AVAILABLE BY DIRECT WIRE SERVICE
Torquil H. Burns, Managing Director

Fine whisky is a Scottish art
JOHNNIE WALKER
is Scotch at its best
Available in 26⅔ oz. and 13⅓ oz. bottles.
Born 1820 — still going strong
This advertisement is not published or displayed by the Liquor Control Board or by the Government of British Columbia.

PHONE for your LOAN in 1 trip!

EXAMPLES OF LOANS			
$ Cash You Get	15 MO.	24 MO.	24 MO.
	154.19	529.59	756.56
Repay Monthly	$12	$28	$40

Above payments cover everything! Even $ Payments for in-between amounts are in proportion. (Con.)

Phone for loan in one visit. Loan custom-tailored to needs and income. Use Bill Consolidation Service ... without cost ... to reduce payments, consolidate bills. Phone, write, or come in.
Loans $50 to $1200 or more
Beneficial Finance System
THE COMPANY THAT LIKES TO SAY YES
Personal FINANCE CO.
3 convenient offices—which is nearest you?
VICTORIA—(2 Offices)
• 650-A Yates Street, 2nd Floor .... Phone: 2-8261
(Above Tip Top Tailors)
• 620 View Street, Room 210-211, Central Bldg. .... Phone: 2-9155
NANAIMO—204 Commercial Street, 2nd Floor .... Phone: 2330
OPEN EVENINGS BY APPOINTMENT — PHONE FOR EVENING HOURS
Loans made to residents of all surrounding towns • Personal Finance Company of Canada

EXECUTORS AND TRUSTEES FOR OVER HALF A CENTURY
Your Interests Overseas
Our London, England, office has the knowledge, experience and understanding required to handle your Estate, Tax and Investment interests overseas.
THE ROYAL TRUST COMPANY
Consult us, or our London office at 3 St. James's Square
1205 GOVERNMENT, VICTORIA • 626 PENDER ST. W., VANCOUVER
R. W. PHIPPS, MANAGER GEORGE O. VALE, MANAGER

The Directorates of
Home Oil Company Limited
and
Federated Petroleums, Ltd.
have submitted a proposal to their respective shareholders to amalgamate the two companies. Under the proposal, shareholders may elect on or before December 5, 1955 to receive new Class A cumulative participating preferred stock, or Class B voting stock of Home Oil Company Limited in exchange for the present shares of Home Oil and Federated Petroleums.
We shall be glad to provide full information regarding the proposed amalgamation and invite you to use our facilities in exercising the important conversion privilege which expires December 5, 1955.
JAMES RICHARDSON & SONS
ESTABLISHED 1857
1150 Government at View, Victoria
Telephone 4-1138

Extra Luxury at
No Extra Fare!
UNION PACIFIC RAILROAD
Domeliner
"CITY OF PORTLAND"

CHICAGO EAST
EXTRA COMFORT— your choice of roomy sleeping car accommodations ... berths, roomettes, bedrooms, suites, compartments; also reserved coach seats of the most modern design, deep-cushioned, adjustable, with full-length leg rests.
Relax as you travel ... no highway hazards no driving fatigue, no weather worries!
EXTRA TRAVEL-PLEASURE — Luxurious dining ... wonderful food in the Astra Dome diner; room to relax in the spacious lounge; magnificent western scenery captured for your viewing pleasure by the wide windows of the comfortable dome sections.
To assure the accommodations of your choice on the date of your departure MAKE YOUR RESERVATIONS EARLY.
W. H. AHLGRIM, Jr., General Agent, Passenger Dept.
City Ticket Office, 1300 Fourth Avenue at University
Phone ELliott 6933, Seattle, Washington
UNION PACIFIC RAILROAD
ROAD OF THE DAILY Domeliners

Around the Island

Family Homeless As Rural House Gutted by Fire

PORT ALBERNI—A rural home was completely destroyed by fire and volunteer firemen of the Twin Cities have been kept busy by numerous small fires which broke out during the cold weather since Friday.

The family of John Van der Broek was left homeless when a spark ignited material used to insulate water pipes and flames swept up the side of his small frame house opposite Stamp Falls store on Beaver Creek road.

* * *

The house was destroyed within a few minutes. Loss has been estimated at $5,000, partly covered by insurance.

Over-stoking was said to be one cause of a number of chimney fires which kept firemen hopping.

* * *

THETIS ISLAND—Tragedy was averted in heavy seas Friday when Chemainus fisherman Bob Miller was rescued between Thetis Island and Chemainus after his fishboat was swamped.

Rescuer was Roy Couch of Thetis Island in the Rose N., who picked Miller up shortly after the accident.

The fishboat floated submerged and attempts were being made to salvage it over the weekend.

* * *

NANAIMO—A vacant four-room house owned by William Harvey of Nanaimo was totally destroyed by fire Sunday night one day before it was to have received new occupants.

James Penney and his family planned to move into the house Monday after renting from Mr. Harvey! A six-man volunteer fire-fighting crew arrived too late to save the house.

Cause of the blaze is believed to have been a wood stove left banked in an attempt to heat the house for the new occupants.

* * *

COURTENAY—A new method of billing residents quarterly for water and garbage disposal has been adopted by city council and will go into effect February, 1956.

The new system will apply only to the city.

Has Narrow Escape

NANAIMO—C. P. Hutchison of 759 Cadogan had a close shave Sunday when his car collided with the new E & N diesel train at Wentworth street.

The train smashed into the rear of his car when he failed to hear the whistle at the crossing. Damage to the car was more than $300 but Mr. Hutchison was uninjured.

There have been three accidents at the Wentworth crossing.

* * *

NANAIMO — Archie Bell was fined $25 and costs by Magistrate E. D. Strongitharm in police court yesterday on a charge of driving without due care and attention.

Police stated Bell's car left the highway, turned over in a nine-foot ditch and skidded 108 feet. They said he had fallen asleep at the wheel.

* * *

NANAIMO — Albert Scott of Parksville was wounded in the leg when hunting at North West Bay yesterday.

It is understood that the accident happened when Scott's companion's gun exploded when he tripped over a cable.

Police have not divulged the companion's name. No further details are available as yet.

Scott was taken to Nanaimo hospital and is reported to be resting comfortably. His condition is good.

Power Supply Cut

ALERT BAY—Winter temperatures froze up B.C. Power Commission generating equipment here during the weekend, cutting this small fishing community's electric power supply by half.

Repair crews were flown in from Victoria yesterday and it is hoped to have the trouble cleared up by today.

* * *

NANAIMO—Joseph Brown was fined $25 in police court yesterday for driving without a licence although he was not behind the wheel when police stopped his car.

Police stated they checked a vehicle when they noticed it weaving. They said that on reaching the car a woman was behind the wheel and that she had apparently changed places with Brown before police got to the car.

* * *

PORT ALBERNI—William Hunt has been re-elected to district 70 school board to represent the rural areas of the Alberni Valley.

Mr. Hunt has served a year since the government approved an increase by one member of rural representation on the board. Chairman Gerald Gray also represents the rural areas.

* * *

THETIS ISLAND—Mrs. Hugh Wade was re-elected by acclamation Saturday to her fourth term as school board representative.

Stormy weather prevented officials of the Ladysmith school board attending the meeting.

* * *

PARKSVILLE—Icy weather forced a large crowd indoors here Friday for the Remembrance Day service held under the auspices of the Mount Arrowsmith Branch of the Canadian Legion.

The parade to the cenotaph however went ahead as planned with Piper Douglas Leask leading a large contingent of veterans plus the Legion Ladies' Auxiliary, Sea Cadets, Scouts, Cubs and Brownies.

The indoor service was conducted by Rev. John Stainer in the parish hall with the assistance of Dr. Peter Kelly and Pastor William Clayton.

Parade master for the cenotaph ceremony was Clifford Pettigrew.

Ship Calendar

NAVAL SHIPS

[illegible] New [illegible] at [illegible] US [illegible] West Coast of Island [illegible] Maine [illegible] for Halifax [illegible] day [illegible] trip [illegible] have [illegible] Kings [illegible]

MERCHANT SHIPPING

VICTORIA

ARRIVALS

[illegible] before [illegible] Vancouver [illegible] tomorrow to load [illegible] feet of lumber for Australia [illegible] Bros.)

[illegible] in tomorrow to load 180,000 feet of lumber for South Africa before [illegible] Chemainus the same day. [illegible] Bros.)

DEPARTURES

[illegible] to Vancouver yesterday [illegible] 300,000 feet of lumber for [illegible] King Bros.)

[illegible] to Vancouver today after [illegible] general cargo from UK [illegible]

[illegible] River to [illegible] 128,000 feet of lumber [illegible] King Bros.)

COWICHAN BAY

ARRIVAL

[illegible] in today to load 625,000 feet of lumber for U.K. (King Bros.)

CROFTON

DEPARTURE

[illegible] to Vancouver yesterday after [illegible]

PORT ALBERNI

IN PORT

[illegible] Merchant Duke [illegible] awaiting [illegible]

Moves to Mainland

COURTENAY—T. A. Ripley, VLA settlement officer for the area north of Qualicum for 10 years, leaves shortly for a new position in Vancouver.

Mr. Ripley has lived in Courtenay where he has been a member of the Toastmasters Club three years and president one year. His wife and two daughters will remain in Courtenay when Mr. Ripley leaves and will join him later in Vancouver.

Water Supply Cut In Nanaimo Area

NANAIMO—Trouble at the South Forks dam on Nanaimo river has cut Nanaimo's water supply to 40 per cent.

C. F. Newcombe, chief commissioner of Greater Nanaimo water district stated yesterday that the possibility of an underwater slide may be the cause of the trouble.

Arrangements have been made for a local diver George Knight, to survey the cause and make necessary repairs. But almost three inches of ice on the water and the consequent danger of air lines freezing has delayed diving operations.

Fear of frozen pipes with consumers running their taps 24 hours a day has more than doubled normal water consumption in Nanaimo.

Mr. Newcombe reports that No. 1 reservoir is down by two and a half feet below normal with the level dropping rapidly.

An appeal has been made to water consumers to exercise economy in the use of water for every purpose and particularly that no taps be left running.

"The situation is not critical," Mr. Newcombe said, "but a prolonged cold spell will bring a real emergency as fire protection as well as domestic supply will be seriously affected."

Salt Spring Group Visit Ganges Service

GANGES — Forty-two Salt Spring island veterans attended the Remembrance Day services at Ganges Harbor November 11 and 75 turned out for the 30th annual Canadian Legion dinner.

The cenotaph contingent was headed by Dennis Baldwyn, president of the local legion branch. The service was conducted by G. H. Holmes and Rev. F. Forster. Wreaths were laid on the cenotaph by the Legion, IODE, Legion ladies auxiliary and scouts.

At the Legion dinner, Mr. Baldwyn was chairman. He [illegible] of the Ganges [illegible] H. [illegible] V. [illegible] Morris, H. [illegible] H. A. [illegible] F. Speed, guests of honor.

Stamp Society Names Winners

First prize in the general section of the Vancouver Island Philatelic Society exhibition last week was won by V. L. Earles Wilmot for two British frames.

Mrs. A. Mossworth took second prize for her modern issues of the same country. Miss Jessie M. Gordon won first prize for the Chalon Head types in the tropical section.

Mrs. V. Dunphy won second prize in this section for an exhibit depicting wonders of the world, which also was voted the best in the show.

Albernis Veteran Dies at 79

PORT ALBERNI—John Charles Maynard, 79, died suddenly [illegible] at his Cherry Creek home.

Mr. Maynard, who first came to this district in 1912 and returned to make his home here [illegible] years ago, had been active in community affairs and had given much voluntary work in building the Cherry Creek community hall.

He was a retired miner and had spent many years in the north.

Besides his wife in Cherry Creek district, he is survived by a stepson, a brother and a nephew in Pennsylvania and a sister in Dawson, Y.T.

The Rev. Dr. A. E. Cooke will officiate at funeral services. Burial will be in Greenwood cemetery.

John Tribe Named As Returning Officer

Municipal Clerk John Tribe last night was appointed returning officer for the December municipal elections in Saanich.

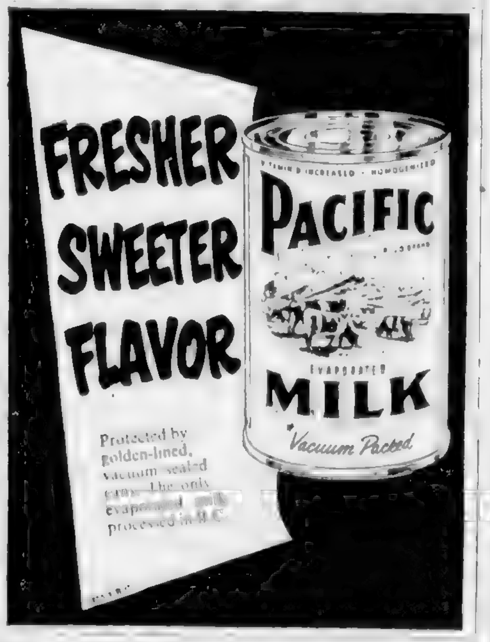

Protected by golden-lined, vacuum sealed cans. The only evaporated milk processed in B.C.

CUNARD TO EUROPE

TRAVEL NOW

at thrift season rates!

CHOICE ACCOMMODATION AVAILABLE

IVERNIA	Nov. 18	MONTREAL	to	LIVERPOOL
SAMARIA	Nov. 23	QUEBEC	to	HAVRE, SOUTHAMPTON
SAXONIA	Nov. 25	MONTREAL	to	GREENOCK, LIVERPOOL
SCYTHIA	Dec. 2	QUEBEC	to	HAVRE, SOUTHAMPTON
FRANCONIA	Dec. 14	HALIFAX	to	HAVRE, SOUTHAMPTON
IVERNIA	Dec. 15	NEW YORK	to	COBH, LIVERPOOL
	Dec. 16	HALIFAX		
SAXONIA	Dec. 30	NEW YORK	to	COBH, LIVERPOOL
	Dec. 31	HALIFAX		

Regular sailings from New York and Halifax during winter months.

CONDUCTED CHRISTMAS SAILINGS
R.M.S. "SCYTHIA"—Dec. 2
Quebec to Havre and Southampton
R.M.S. "FRANCONIA"—Dec. 14
Halifax to Havre and Southampton
R.M.S. "IVERNIA"—Dec. 16
Halifax to Cobh and Liverpool
(Dec. 15 from New York)

See your local agent—
No one can serve you better
CUNARD LINE
Head Office:
230 Hospital Street, Montreal • Phone MArquette 5651

SUNSHINE CRUISES
West Indies and South America
ALL-MEDITERRANEAN
THE GREAT WORLD CRUISE

Fuel Supply 'Grim'

Temperature Falls to Four Above To Set New Record for Nanaimo

NANAIMO—Lowest temperature in nearly half a century was recorded in this area Monday when the mercury skidded to four above zero at Cassidy airport in the early hours of the morning.

And at Chase River three above was recorded. Even Sunday's 11 above established a record for the city as the unprecedented November cold spell continued.

A rash of fires kept Nanaimo firemen busy over the weekend.

A total of 14 calls were answered, mostly caused by overheated stoves and chimneys.

Firewood dealers here describe the fuel situation as "terrible" and "grim." Some have stopped taking orders for wood, others cannot promise much within three months.

The shortage of fuel wood, dealers say, is due to mills having large orders for cedar lumber and not cutting fir.

Coal dealers are also hard pressed to keep up with the demand. Shipments of coal from Alberta have been delayed due to recent washouts and local supplies are running low.

Mrs. N. Spratt Rites Held

COURTENAY — Funeral services were held yesterday at the Piercy Funeral Home for Mrs. Newell Spratt, 75, who died in St. Joseph's hospital here Nov. 10.

Born in Nottingham, England, Mrs. Spratt came to Regina with her husband in 1910, moving later to Victoria and in 1936 to Courtenay.

In June this year, Mr. and Mrs. Spratt celebrated their golden wedding anniversary.

She is survived by her husband, Dr. N. Spratt; three daughters, Mrs. F. Grant of Courtenay, Mary Thomas and Mrs. W. Kennedy of Campbell River and seven grandchildren and two great grandchildren.

Visit Moscow

LONDON (Reuters)—A delegation of British atomic energy experts will fly to Moscow today for a six-day visit to the Soviet Union it was announced Monday night. The delegation from the British atomic energy authority will be led by Dr. B. F. J. Schonland, deputy to Sir John Cockroft, director of the atomic energy research establishment at Harwell.

SMALL DESTROYER

The agouti, a South American rodent belonging to the guinea pig family, causes much damage on sugar plantations.

LONDON (Reuters) — Admiral Lord Nelson's secret plan for the Battle of Trafalgar was sold here [illegible] Bidders also snapped up a number of dog-eared letters written by the naval genius whose victory at Trafalgar foiled Napoleon's dreams of conquest. The documents were part of the collection of manuscripts of the late [illegible] de Coppet, New York [illegible]

C·C·M·
MATCHED SKATING SETS
HOLD THE
SPOTLIGHT
ANYTIME—ANYWHERE
34L

CCM Hocking & Forbes Sporting Goods Ltd.
754 YATES ST. Phone 3-2342

CCM Robinson's Bicycle Store
1307 BROAD ST. 3-6212

It Pays to Buy Nationally Advertised Products

Would any of this Telephone Equipment help your business?

The British Columbia Telephone Company's modern communications services can help your business run more smoothly—serve customers better. Here are a few of the many aids to business now available from the Telephone Company:

MULTI-LINE TELEPHONES
Compact, self-contained key-in-base Monophones with four or six push keys to provide answering and call-holding facilities, visual signals and other features, as you require. Well suited for use in small-to-medium shops and offices.

LOUD RINGING EXTENSION GONGS
Where noise levels are high or persons are beyond ear shot of an ordinary telephone bell—these bells are the answer. Small and large sizes for use indoors and out. Ideal for factories, warehouses, mills, etc.

PRIVATE BRANCH EXCHANGE SWITCHBOARDS
Comprehensive office telephone systems—automatic or manual. Offer efficient use of circuits for incoming and outgoing calls, speedy office intercommunications and many other advantages. The Telephone Company provides standard systems of all types and sizes—plus custom-built switchboards for special requirements.

HANDSETS FOR THE HARD-OF-HEARING
If you have difficulty hearing on an ordinary telephone handset, this is for you! This set contains a specially engineered receiver which steps up volume of reception many times when the push-button is depressed. Locking feature holds button down for longer conversations. "Up" position for normal conversations.

VISUAL LINE SIGNALS
Various arrangements of colored signal lamps to indicate a call awaiting an answer, a busy line, etc. One to three different colored lamps to represent different lines. Especially useful in locations where a bell might not be heard, or where quiet is desired as in hospitals, schools, libraries.

RETRACTABLE CORDS
No more kinks or knots in your telephone cords . . . these cords extend when the telephone is in use, contract neatly when the handset is replaced. Two types: rubber-covered spring cord and braided "Extensicords".

"ELECTRONIC SECRETARY"
Ever have to leave the office phones unattended? Not with the Electronic Secretary! The ultimate in automatic call answering and recording equipment, this self-contained unit receives and records incoming messages after transmitting a recorded announcement. Suitable for any office.

EXTRA DIRECTORY LISTINGS
Can customers find your firm in the phone book? Low cost extra listings enable you to:
- list your firm in more than one way,
- list the companies your firm represents,
- list your firm in out-of-town directories,
- list positions, etc., of key employees.

Other B.C. Telephone Company special business services and facilities include:
★ TELETYPE SERVICE ★ PROGRAM TRANSMISSION SERVICE
★ WIRING PLANS & KEYS ★ LEASED TELEPHONE LINES (Local and Long Distance)

For further information about any of these—and other services to improve your firm's efficiency—contact your local B.C. Telephone Company business office. One of our representatives will be pleased to call and check your office's telephone facilities.

BRITISH COLUMBIA TELEPHONE COMPANY

Nature Society Supports Mayor In Thetis Veto

The Victoria Natural History Society added another letter yesterday to the file Mayor Claude L. Harrison is preparing to support his veto of council's action in calling tenders for Thetis lake logging.

[illegible] his veto at the next council meeting. It will delay action [illegible] period.

The Victoria Natural History Society letter, signed by C. W. Lowe, president, and Helen Baird, secretary, said that "we desire to point out to the city council that Thetis lake with its unspoiled surrounding forest land is a most desirable parkland area and sure to become increasingly popular as the city grows.

"The society therefore urges the council to preserve the area from any form of logging, that no views from the lake or from any of the surrounding rock bluffs be altered by such logging and that no form of forest growth be unnecessarily disturbed."

Mayor Harrison also said yesterday he might veto council's resolution of last Thursday calling for a referendum in December asking voters if they favor borrowing $300,000 for 10 years to build a new Point Ellice bridge.

A veto on this action would rule out any chance of the referendum being held in connection with the civic elections Dec. 8.

Admiral Stresses History

Part played by the navy in the growth of Victoria from its earliest days was stressed yesterday by Rear Adm. Hugh F. Pullen, flag officer Pacific Coast, when he addressed Victoria Gyro Club.

"Today the Canadian navy is a multi-million dollar development providing direct employment to several thousand workers," he said. "By virtue of this growth, shipbuilding and allied industries on this coast are all affected to varying degrees."

He traced the parallel growth of the navy with that of Vancouver Island.

"Today, sharing the same ideals, we in the services and you gentlemen in your civilian undertakings are all playing a part in Canada's growth," Admiral Pullen said.

For Meritorious Service

Leading Aircraftman Douglas Drysdale, son of Mr. and Mrs. A. Drysdale, 602 Garbally road, and Nursing Sister Verna Fowlie, daughter of Mr. and Mrs. E. A. Fowlie, 3052 Admirals road, have received the Canadian Forces Decoration at Trenton.' The award is given after 12 years' meritorious service.

Court Won't Judge Miscegenation Law

WASHINGTON (UP)—The Supreme Court refused Monday to rule on the constitutionality of state laws which prohibit marriages between white and non-white persons.

The court sent a test case back to the Virginia Supreme Court on grounds that the record was incomplete. The state court had upheld the validity of Virginia's miscegenation law.

Another trial will now take place in Portsmouth, Va. Then the case undoubtedly will be appealed to the U.S. Supreme Court again. Twenty-seven other states have such laws.

In another action dealing with race relations, the high court left standing a lower court decision which forbade Oklahoma to list the race of Negro candidates on election ballots.

The Supreme Court rejected Oklahoma's appeal in a brief order.

The marriage case was initiated by Mrs. Ruby Elaine Naim, a white woman, of Norfolk, Va., who sought an annulment of her marriage to a Chinese-American, Hay Say Naim.

Her husband contested the suit.

Breaks Down Under Grilling

Lad Told White Lie To Spare Mother

CHICAGO (UP)—A 11-year-old friend of Chicago's three murdered boys tearfully confessed today that he cooked up a wild story of assault and abduction "to give some hope" to a heartbroken mother.

Tom Fijak, a Boy Scout comrade and honorary pallbearer of two of the slain boys, walked into sheriff's police headquarters late yesterday and announced he "just been kidnapped."

A six-foot man had forced his way into his home, hit him over the head and taken him on a three-hour car ride bordering the forest preserve where his murdered friends' bodies were found, Fijak said.

But after hours of intensive questioning, the young Boy Scout broke down and admitted it was all a lie—a white one, he insisted.

He had dreamed up the story out of pity for Mrs. Anton Schuessler, whose two boys were murdered and whose husband died of a grief-induced heart attack last Friday.

He got his inspiration from a "Dead End Kids" movie on television, he said, and overturned the vase and tore out the telephone wires.

He also whacked himself over the head with a brick and boy, it hurt. He fooled some of Chicago's top police officials.

Earlier, Fijak's story had stirred up a storm at investigative headquarters. He lives only a block from the Schuessler home and it was hoped that the killer had at last provided a break in the case.

Now 10 Candidates

Stanley Eden Enters Fight For Saanich Council Seat

G. Stanley Eden, a figure familiar on Saanich council, announced yesterday he will seek re-election in December's elections.

Mr. Eden served eight years in council terms from 1938. He retired last December due to illness in his family.

He is currently a police commissioner and is seeking re-election to that body also.

Mr. Eden's entry brings to 10 the number contesting three council seats. Councillors Ronald Grant, Leslie Passmore and S. W. Brock will seek re-election.

Other candidates are Harold Todd, post office employee; Fred Dawson, B.C. Electric traffic supervisor; David Wright, HMC Dockyard employee; T. J. O'Neil, radio announcer; C. H. MacMillan, carpenter, and J. Pat Conroy, warehouseman.

The reeveship contest is shaping up as a three-way fight with Reeve Joseph Casey seeking re-election and former MLA Arthur Ash and retired manufacturer George Clayton opposing him.

SCIENTIFIC METHOD

An electrical harpoon kills whales by an electrical charge so there is no loss of valuable whale oil.

'Nobody Believes My Hair Was Gray'

"It looks better than ever now and I look so much younger." ORLEX darkened my hair to its youthful, true color so gradually that even friends didn't suspect. Now it has fresh, natural lustre . . . so soft and manageable. ORLEX is easy to use at home, costs very little."

Remember, ORLEX acts *gradually*. For *fast* color change INSTANT BARBO gives professional results in an hour.

FOR A GAY, EXCITING TRIP
FLY! To Mexico!
Return Trip by Air to MEXICO CITY, for ONLY $248.30

TRAVEL NOW! PAY LATER!
Arrange your Fare on the Convenient Payment Plan

Also—8-Day All-Expense Tours While There, from $89.00

Passenger and Ticket Agents for:
Pacific Great Eastern Railway Serving B.C. — Washington State Ferries
Milwaukee Road Route of Hiawathas
Fast Union Steamships of B.C. Serving B.C. Coast

Agents All Steamship and Air Lines, Cook's Tours.

BLANEY'S TRAVEL SERVICE
920 Douglas Street, Victoria, B.C. Phone 2-7254
● TOURS ● CRUISES ● HOTELS ● RESORTS

SAY, PAL
HOW CAN I GET A BETTER RAZOR BLADE?
BEFORE YOU SAY RAZOR BLADES
SAY 'PAL'! THEY COST LESS, TOO

PAL
HOLLOW GROUND

PAL HOLLOW GROUND

Say "PAL," it's the double edge blade that's hollow ground — get 10 for 25c

also — for INJECTOR BLADES say "PAL"

Made in Canada by Pal Blade Corporation Ltd., Montreal, P.Q.

PREFECT
NATIONAL
MOTORS

House Dust Aggravated
BRONCHITIS

"From time to time I suffer, especially in cold weather, from [illegible] chest [illegible] Mrs. [illegible] Ont. [illegible] on [illegible] fight for [illegible] bronchial [illegible]. It was [illegible] that I learned about Raz-Mah. When I take Raz-Mah [illegible] from wheezing, gasping and coughing."

Let Raz-Mah relieve you of the coughing and fighting for breath of Bronchitis. Also for Asthma and Hay Fever. Get Raz-Mah at your druggist, 79c and $1.50 a box. R-52

pf
"means money"

Look to this symbol when you need money for any worthy purpose.

NEED MONEY?
TO PAY OVERDUE BILLS?

PF can make a clean sweep of all your bills and give you just one place to pay. Ask about the PF ALL-IN-ONE LOAN. You will be pleased to see that payments can be cut as much as 50% or more. Phone today. Ask us to tell you right on the phone how much you may reduce your monthly payments.

PF CREDIT LTD.
NORMAN GUNDRUM - MANAGER
Room 210, 1207 Douglas Street Phone 5-2101
LOOK FOR THE PF EMBLEM

an Exide costs less!

Exide
ULTRA START

. . . Less to own and maintain than the daily cost of a couple of cigarettes!

An Ultra Start Battery has unequalled reserve starting power . . . greater starting power in winter . . . positive starting power year in, year out. Ultra Start Batteries have built-in protection against high underhood temperatures . . . against undercharging in stop and go driving . . . features that add up to lasting operational economy. All Exide batteries are fully guaranteed . . . and remember this . . . when it's an Exide you start.

EXIDE BATTERIES OF CANADA LIMITED Montreal · Toronto · Vancouver

Smooth...
Light...
Pleasing
Satisfying

FOR A LIGHT SMOKE and a PLEASING TASTE make friends with PHILIP MORRIS

"You'll like Philip Morris because they're a *light* smoke with a most *pleasing* taste. And you'll like them, from the first puff of your first pack.

Start the day with Philip Morris — by sundown you'll agree you have enjoyed many pleasant moments from the cigarette that's so light smoking, so pleasant tasting — yes, make friends with Philip Morris.

PHILIP MORRIS & CO LTD

Made from the world's finest tobaccos

PM-75

Brandon Murder Trial

Self-Confessed Slayer Sane, Psychiatrists Tell Jury

BRANDON, Man. (BUP) — Trial of three Montreal district youths, charged with the 10-month-old murder of Father Alfred Quirion, resumed today after being highlighted by dramatic developments yesterday when two psychiatrists called [illegible] witnesses testified that in their opinions Guy Ferragne, self-confessed triggerman in the slaying, was and is sane.

Dr. T. A. Pincock, the provincial psychiatrist, testified that Ferragne, though a schizoid personality, was neither legally insane nor a paranoic schizophrenic at the time he was alleged to have fired shots that killed the 44-year-old Roman Catholic priest of St. Edouard, Alta.

Ferragne, self-confessed triggerman in the slaying, along with Gerard de Tonnancourt and Claude Paquin, had been arrested and charged with the murder a few hours after Father Quirion's body was found in his car on the highway near here last Jan. 9.

Dr. Edward Johnson, superintendent of the Selkirk hospital for mental diseases, testified that in his opinion the accused Ferragne was and is sane.

Both doctors gave evidence that they said was based on interviews with relatives and acquaintances of the accused, on observations during the past few days in and out of the court room, on an attempted interview with Ferragne, and on evidence presented during the trial.

Dr. Robert Genest, a Montreal psychiatrist who examined Ferragne after the commencement of the trial, was expected to be recalled today as a court's witness.

Genest, called by defence counsel Harry Walsh late last week, had testified that Ferragne "certainly was insane" at [illegible]

Faure Faces Trouble

PARIS (UP) — The senate election committee Monday recommended another amendment to the government election bill striking a severe blow at Premier Edgar Faure's hopes for December general elections.

The committee voted [illegible] of district-type [illegible] sections and sent the measure back to the senate. The senate is expected to pass the amended bill and to send it back to the assembly.

That would mean a [illegible] in his debate on an election Faure hopes to stage Dec. 18 and [illegible] was running out on the premier.

Faure must win agreement between the senate and the assembly on the election bill and on the form the elections will take by Saturday if France is to go to the polls on schedule.

The constitution requires a five-week wait between the calling of elections and the actual vote.

But Faure's chances were considered slim following Saturday's national assembly vote of confidence which he won only with the support of Communist deputies.

His national assembly majority is in a shambles now that he has lost the support of the majority of his own Radical Socialist Party, now lined up behind former premier Pierre Mendes-France.

This week
GODFREY
HIMSELF
tells about his big radio idea and the accident that changed his life.

When Arthur first broke into radio he [illegible] famous [illegible] and flopped! Then came his big idea.

You'll learn about the time when he had to hold down two jobs to make ends meet and why he decided not to accept his commission in the Coast Guard. After [illegible] his own [illegible] automobile [illegible] gave him a completely new radio personality.

Don't miss the year's biggest — and most exciting — story from the world of show business. Get your copy of the Post and read it today!

Out today—on all newsstands

The Saturday Evening
POST
November 19, 1955 — 15¢
A CURTIS MAGAZINE

Bed and breakfast...
$3.85

Pick a place . . . from Piccadilly to Devonshire . . . and head for Merrie England. For now England is more inviting than ever.

The reason? Prices are low in Britain, and B.O.A.C.'s fares are lower in the "thrift season." You've a choice of economical tourist-class "Coronet" service or first class "Monarch" service offering double-deck Stratocruiser comfort across the Atlantic with delicious meals and courteous British service.

NOTE: All family vacations get the extra savings of B.O.A.C.'s "Family Fare" plan.

See your travel agent, railway ticket office or
BRITISH OVERSEAS AIRWAYS CORPORATION
Montreal • Toronto
Winnipeg • Vancouver
FLY B·O·A·C

False Teeth Often Have a Certain Odor!

Soak your plates in Polident daily to avoid "Denture Breath"

Polident is the specially designed cleanser that keeps false teeth — and breath — clean and fresh always. Follow these simple rules:

1 Never use a brush on them! Your dental plates are much softer than natural teeth. Brushing wears down fitting ridges so they get loose.

2 Never use soap or toothpaste! They can leave film which collects bacteria and food particles, a major cause of offensive "Denture Breath."

3 Use a soaking-type cleanser made for false teeth only . . . Polident! Polident is the denture cleanser recommended by more dentists than any other. No brushing, no handling of soapy plates that can slip and break. Polident gets where a brush can't reach. Best of all, Polident always leaves false teeth odor-free. Get the world's largest selling denture cleanser, Polident, at your drug counter.

"Next time, you'd better get one labelled 'Sanforized'!"

Good advice! Look for the **"SANFORIZED"*** label before you buy any cottons.

"Sanforized" guards you against shrinkage.

*Trade Mark

how much does it cost?

Seldom more than 5% and in many instances considerably less.

The amount of remuneration charged is based on the amount of work and responsibility involved.

Lack of experience in the handling of estates is costly.

The employment of skilled services will generally save many times the expense involved.

We will gladly estimate the cost to your estate. It will cost you nothing during your lifetime and your affairs will be planned to suit your particular circumstances.

H. W. Lewis, Manager
in Victoria at 1111 Government Street
Telephone 2-5135

MONTREAL TRUST
Company
MONTREAL • CALGARY • EDMONTON • HALIFAX
TORONTO • VANCOUVER • VICTORIA • WINNIPEG
SAINT JOHN, N.B. • REGINA • QUEBEC, P.Q.
LONDON, ENGLAND

Put an end to start-and-stall driving!

TCP, *and a new de-icer work together to end the worst of your winter driving problems.*

TCP overcomes power-wasting engine deposits—gives full winter power when you need it. And a special de-icer never before in Shell gasolines gives you freedom from winter stalling.

As you start up on damp days, when the temperature may be between 30° and 50°F—moisture from the air condenses in the carburetor where it's chilled by evaporating gasoline and freezes inside the carburetor. This blocks the flow of gasoline. You stall, then you have to start again. Then, you can stall a second time or even several times before there's enough heat under the hood to prevent carburetor icing.

With Shell's new de-icer—ice crystals from the air/fuel mixture will not clog the carburetor in your car. Fill up with Shell Premium Gasoline or Shell Gasoline—enjoy the advantages of Shell's new de-icer and TCP.

Now get freedom from winter stalling

AT EVERY SHELL PUMP!

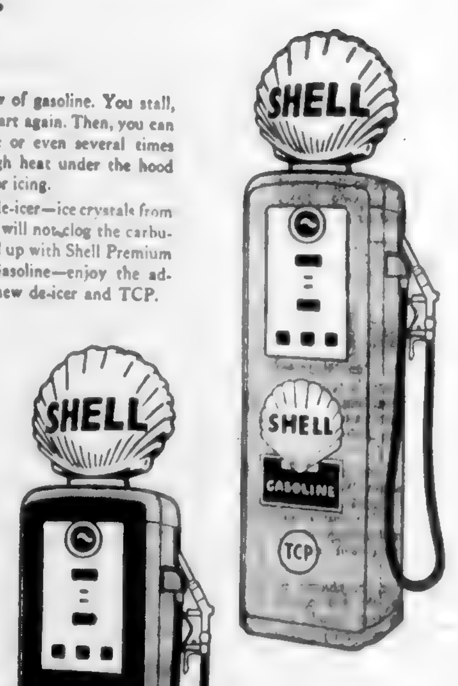

'No Discipline Here! Get Out'

U.S. photographers and newsmen were given a sample of the old-fashioned military discipline practised by Britain's Field Marshal Viscount Montgomery when he held a press conference in Washington. Montgomery, famous for his insistence on correct deportment, turned on photographers who forgot whom they were dealing with. The photo shown here was snapped just as the field marshal ordered the cameramen out of the room with the words "No discipline here. Get out! Let's have some discipline." The cameramen scooted.—(Central Press Canadian)

Doctors, Lawyers Get Rich By Black-Marketing Babies

MIAMI (UP)—A Senate committee was told yesterday [illegible] doctors and lawyers [illegible] fat fees by black-marketing babies from coast to coast.

The testimony, designed to focus public opinion on a racket of nation-wide proportions, was presented to the Senate subcommittee investigating juvenile delinquency under the direction of Senator Estes Kefauver.

Ernest Mitler, subcommittee investigator, charged that Judge Harry Woodward and probation officer Elizabeth Hamilton of Augusta, Ga., were using the court for profits in adoptions stretching from Miami to New York and California.

Mitler said he investigated 101 cases of babies placed in homes all over the country by the Richmond County, Augusta, juvenile court.

An attractive newspaper reporter who posed as a pregnant unwed mother told the committee [illegible] black market baby [illegible] fees ranging up to $[illegible].

[illegible] Mary Grace, 28, a reporter for the Wichita, Kan., Beacon, told the sordid details of an adoption market in her home town and remarked "This is the [illegible] situation in the United States."

Miss Grace said she answered advertisements placed in her newspaper presumably by childless couples who wished to adopt a baby. She said in each case she was contacted by law firms when she answered the advertisements.

"I found that about 15 attorneys were placing such advertisements," she told the subcommittee. "They kept long [illegible] of prospective parents. They placed the girls [illegible] homes they [illegible] around town. I posed as an unwed prospective mother and was assigned to a flop house apartment with a pregnant girl [illegible] where I was [illegible] to receive prenatal care."

Miss Grace said she visited one home for unwed mothers where the girls [illegible] on cots in the basement where prospective parents came in and picked the mother whose child they wanted.

The reporter testified that she knew of one instance where a doctor had flown a new-born baby to Miami for a $5,000 fee but the lawyers "usually received from $800 to $1,000."

Man Shoots Wife, In-Laws and Self

GROESBECK, Tex. (UP)—A truck driver, who beat up his pregnant wife but was outraged when her family filed charges against him, killed the wife, 23, her father, 62, her uncle, 64, and himself on the Limestone county courthouse lawn with a shotgun yesterday.

The truck driver, Guy Andrews, Jr., 35, almost got his mother-in-law, Mrs. E. Bernard Bryant. But while he blasted away, she darted across the lawn, shrieking, "Save me, help," climbed through the county superintendent of education's office window and escaped.

Andrews and his wife were estranged. She left him about three months ago, after the beating, and went to stay with her parents in Houston, Tex.

Her family charged him with assault with intent to murder. He was out of jail on $5,000 bail and the grand jury considered his case yesterday.

The victims came up from Houston, to the south, yesterday, and testified before the grand jury. Andrews hid himself on the courthouse lawn behind a bush with a pump gun in his arms.

As his wife, mother-in-law, father-in-law and the uncle came walking down the sidewalk from the courthouse after their testimony, he waited until they were about 12 feet from him and started shooting. The bodies crumpled on the sidewalk.

Mrs. Bryant started running the moment the shooting started, but the others didn't have a chance.

Famed Playwright

Robert Sherwood Dead

NEW YORK (UP)—Robert Emmett Sherwood, playwright, historian and confidant of the late President Franklin D. Roosevelt, died today two days after suffering a coronary thrombosis. He was 59.

The lanky six-foot seven-inch author apparently had recovered from an emergency gall bladder operation performed three months ago when he was stricken [illegible].

He was rushed to New York hospital where his condition was reported improved late Saturday. He suffered a setback at about noon yesterday and his condition steadily worsened.

The hospital said death came at 9:52 a.m. EST.

Sherwood was regarded as one of the leading playwrights of the 20th century. He turned out a number of highly successful scripts, many of them dealing with political matters.

One of Sherwood's most successful writings was his "Roosevelt and Hopkins: an Intimate History." That volume was highly regarded as a definitive political biography and won Sherwood a Pulitzer Prize for history. It also brought him the Bancroft Prize for history. [illegible] Pulitzer Prize. Earlier he had been honored for three plays, "Idiot's Delight" in 1936, "Abe Lincoln in Illinois" in 1938, and "There Shall Be No Night" in 1941.

Sherwood also wrote "The Petrified Forest" and "Reunion in Vienna" which were hits on Broadway.

She Was Laid Up With
RHEUMATIC PAIN
"I had been afflicted with rheumatic [illegible]
$1.50 at druggists.

ITCH STOPPED IN A JIFFY or money back
Very first use of soothing, cooling liquid D.D.D. Prescription [illegible] Ask your druggist for D.D.D. PRESCRIPTION.

Don't take chances with COLDS-
Relieve Suffering this Sure Way that
DOES MORE THAN WORK ON CHEST!

When a cold makes you miserable you need Vicks VapoRub—the proved medication that *acts two ways at once*.
When you rub it on, VapoRub quickly relieves muscular soreness. *At the same time* VapoRub's medicated vapors bring relief with every breath.
Soothing vapor medication travels deep into your nose, throat and large bronchial tubes. Congestion starts breaking up. Coughing eases. Warming relief comes, lasts for hours.
So when colds strike, depend on
VICKS VAPORUB
Rub on Relief... Breathe in Relief
Vicks and VapoRub are Reg. Trade Marks.

Here's the most powerful portable utility lantern ever produced . . .

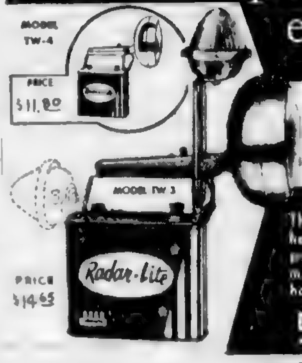

40,000 candle power
The new Burgess Radar-lite is a powerful sealed beam headlight that's steel-clad, weather-proof and leak-proof with a safety red flashing signal. Ideal for automotive safety use, hunting, fishing, farm, factory and home. Burgess is best ... buy one and see!
BURGESS BATTERY COMPANY
NIAGARA FALLS CANADA

What Causes Wool to Shrink?
Washing wool in hot water and using the wrong kind of soap causes minute [illegible] fibres to break down and shrink. Play safe! Use ZERO Cold Water soap. No shrinking [illegible] water. 59c package good for dozens of washings. At your local drug, grocery and wool shops. For free sample write Dept. 1, ZERO Soap, Victoria, B.

Prairie Farm Minister Would Trade with Devil

WINNIPEG (CP)—A Manitoba cabinet minister said Monday he would agree to sell wheat "to the devil himself" if it can be sold.

Agriculture Minister Ron Robertson tossed in that remark as he emphasized before the Gordon economic commission the crucial need of the Prairies to find speedy markets for a huge wheat surplus.

There also is an urgent need, he said, to concentrate on research to find uses for wheat other than the conventional flour and bread.

Mr. Robertson recalled that the federal government has used legislation recently to sell surplus wheat to Communist Poland on credit. He agreed with that sale. He wanted the federal administration to make more of such sales on credit behind the Iron Curtain or anywhere else.

He would agree with the federal official who once told him he would sell wheat to the devil himself if it can be sold. Mr. Robertson declined to name the federal official but said that was his own view too.

No End Seen To Wheat Rust

TORONTO (CP)—The struggle for survival of Canada's wheat industry is effectively demonstrated in a federal department of agriculture exhibit at the Royal Winter Fair.

Departmental wheat authorities attending the exhibit believe the fight against wheat rust will never be won through development of resistant qualities in the wheat plant. New types of rust will always emerge.

Frederick Gfeler, in charge of the wheat section in the cereal division of the central Canada experimental farm, said he believes complete victory over rust lies in a study of the nature of the fungi. Through this antibiotics or chemicals which would kill rust germs when sprayed on wheat fields perhaps could be invented, he said.

Best turn you ever took!
TURN THE KEY to EDWARDS COFFEE. Turn to its wonderful aroma ... and the full, vigorous flavor of the world's richest coffees. Edwards always costs you *less* than other vacuum-packed coffees!

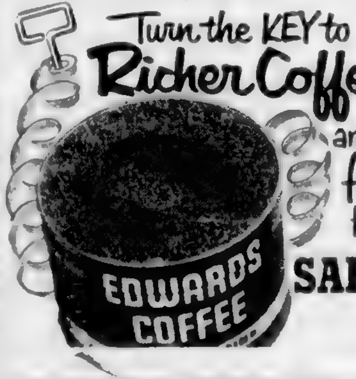

Turn the KEY to Richer Coffee... and get it fresher too...at SAFEWAY

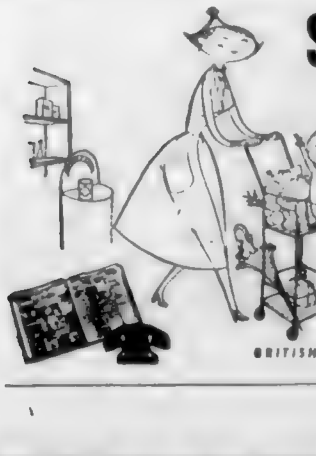

SHOPPING?
save time....
YELLOW PAGES
for
APPLIANCES, BEAUTY PARLORS, BAKERS, FURNITURE, MILLINERY
BRITISH COLUMBIA TELEPHONE COMPANY

What's news at Inco?

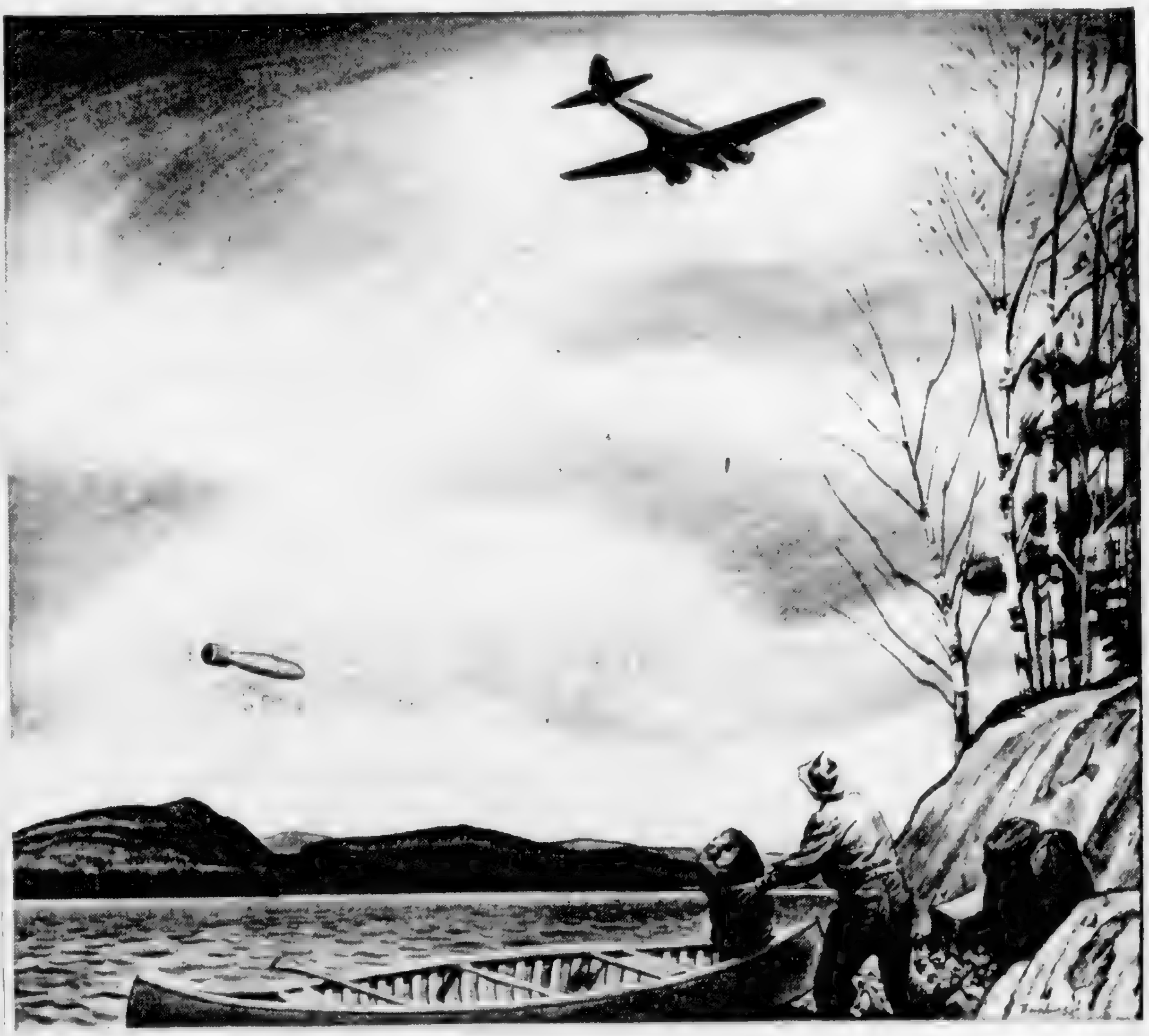

Towing highly sensitive instruments from an aeroplane, Inco's air prospectors have been able to locate promising mineral deposits hidden beneath the earth's surface. Then by referring to a continuous strip of photographs taken from the plane, they can point out likely areas to be worked by ground prospectors.

INCO TROLLS FOR MINERALS FROM AN AEROPLANE

Present-day prospectors have new and valuable partners in the air. Equipped with special instruments, an aeroplane can troll for minerals over vast areas in the course of a few hours. A prospector, travelling by canoe or on foot, would have taken months—perhaps years—to cover the same territory.

In the past twenty-five years, science has developed new methods for probing the earth for minerals. The magnetometer, a device which measures local variations in the earth's magnetic field, is useful in many ways. In addition, several other devices in general use are employed by Inco in the search for sulphide ores—the ores which are most likely to contain nickel and copper deposits worth developing.

At Inco, airborne prospectors, assisted by a special research organization, have already covered more than 40,000 square miles in air surveys of Canada's potential ore resources.

Inco's findings have helped maintain Canada's position of leadership in the production of nickel.

Through continuing research and utilization of the latest developments of science, Inco helps bring new wealth to Canada.

Write for your free copy of the 72-page illustrated booklet, "The Romance of Nickel." Bulk copies will be supplied to secondary school teachers on request.

INCO NICKEL TRADE MARK

THE INTERNATIONAL NICKEL COMPANY OF CANADA, LIMITED • 25 KING STREET WEST, TORONTO

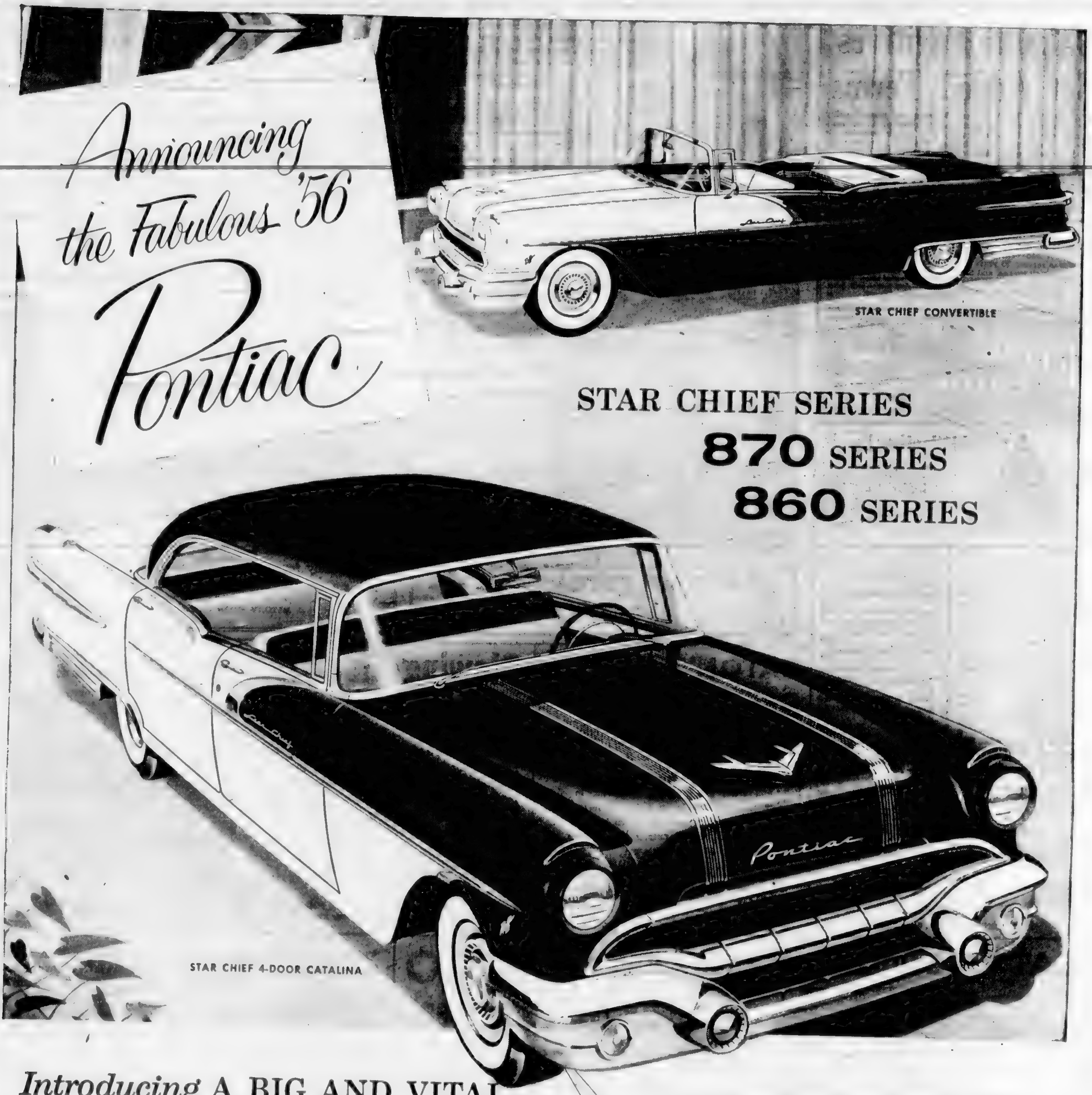

STAR CHIEF CONVERTIBLE

STAR CHIEF SERIES
870 SERIES
860 SERIES

STAR CHIEF 4-DOOR CATALINA

Introducing A BIG AND VITAL GENERAL MOTORS "AUTOMOTIVE FIRST"!

A new Strato-Flight Hydra-Matic—coupled with Pontiac's 227 h.p. Strato-Streak V8—results in performance so new and dramatic it must be experienced to be believed!

With all that's newest in glamour—and all that's greatest in "go"—the fabulous '56 Pontiac now awaits your hands on the wheel.

And that will be the biggest day in all your motoring experience . . . because this car is *really* fabulous!

In the "Star Chief" Series, a big and vital General Motors "First" couples the two most advanced high-performance sources in the automobile industry.

1. An all-new big-bore Strato-Streak V8 placing 227 blazing horsepower at your toe-tip.

2. A completely new Strato-Flight Hydra-Matic that delivers this terrific "go" without a hint of surge or jar at any speed.*

You now sweep swiftly from take-off to top performance with the silent ease of a sailplane riding an updraft. And you slow down for traffic, or speed up for safe passing, with the changing pressure of your toe on the accelerator the only sign of effort.

And there's plenty more to make this date long remembered. There's smart new beauty and luxury for Canada's most distinctive car . . . the safety of big new brakes . . . the security of a smooth new ride and sure-footed cornering.

But for the whole thrilling story, come in . . . see and drive this glamorous new pattern for tomorrow's cars. Take a long look at the luxurious new Four-door and Two-door Catalina hardtops. Sample Pontiac's fabulous new ride.

Sure as you love thrilling action, here's your next car.

*Optional at extra cost

A GENERAL MOTORS VALUE

NOW ON DISPLAY—SEE AND DRIVE IT TODAY!

EMPRESS MOTORS LTD.

900 FORT STREET

2-7121

Two More Years

Oakalla Fugitives Get Added Terms

VANCOUVER (BUP) — The four men who escaped from Oakalla prison 10 days ago were each sentenced to additional two-year terms Monday on charges of escaping from lawful custody.

The sentences were imposed against John Wasylenchuk, Robert Lewis, Harold Coullrer and Carl Lavictoire. Wasylenchuk told Magistrate C. C. Bell that he led the Nov. 4 jail break in desperation because his appeal from a life imprisonment term had been rejected. Lewis was serving 10 years on a bank robbery charge, and the other two men were awaiting trial on charges of bank robbery.

Wasylenchuk pleaded guilty when he appeared in court Monday after earlier reserving his plea. The other three men had pleaded guilty last week.

BACKACHE May be Warning

Backache is often caused by lazy kidney action. When kidneys get out of order, excess acids and wastes remain in the system. Then backache, disturbed rest or that tired-out and heavy-headed feeling may soon follow. That's the time to take Dodd's Kidney Pills. Dodd's stimulate the kidneys to normal action. Then you feel better—sleep better—work better. Get Dodd's Kidney Pills now. 81

Phone EATON'S

Dial 2-7141

Ask for the ORDER LINE

It's the Easy Way to Shop

It's EATON'S for Assortment in Cold Weather Needs

Fight back against cold weather before it has a chance to hit you down with a bout of sickness. Stock up on protective cold weather needs at EATON'S Toiletries Department. Come in . . . write or phone! Dial 2 7141.

Paramettes . . . vitamin and mineral capsules.	
50 for **3.50**	100 for **6.00**
Abdol vitamin capsules	
50 for **2.70**	100 for **4.95**
250 for	**11.50**
Maltlevol, 12 oz.	**2.00**
Maltlevol Twelve 12 oz.	**3.60**
NCF Geriatric	
8 oz. **2.15**	16 oz. **3.75**
NCF [illegible]	
21 Day. **1.55**	72 Day. **3.35**
144 Day	**5.90**
Mentholatum	
Tube, each	**43¢**
Small jar, each	**43¢**
Large jar, each	**89¢**
Vick's Vaporub	
Small, each	**53¢**
Large, each	**98¢**
Analgesic Balm, tube	**75¢**
Buckley's White Rub Each	**50¢**
Benylin Expectorant Each	**75¢**
Linisyl Baby Cough Mixture, each	**75¢**
Buckley's Amacol with Vitamin C Cough Mixture. Each	**79¢**
Vick's Cough Mixture Each	**59¢**
Buckley's Cinnamated Capsules	
Small, **35¢**	Large, **79¢**
Regesan Bronchial Lozenges, box	**50¢**
Sucrets Throat Lozenges Box,	**35¢**
Vick's Throat Lozenges Box,	**49¢**
Bromo Quinine	
16 capsules	**49¢**
32 capsules	**79¢**
Vick's Cough Drops Box,	**15¢**
Smith Bros. Cough Drops Box,	**10¢**
Orienta Lozenges, box	**1.00**
Bionets Lozenges, box	**1.00**
Privine Nose Drops Each	**95¢**
Privine [illegible] **Nebulizer** Each	**1.30**
Vick's Va-Tro-Nal, each	**53¢**
Neo-Synephrine for children Each	**75¢**
Vick's Inhalers, each	**43¢**
Benzedrex Inhalers, ea.	**75¢**
Aspergum	
16 for **35¢**	36 for **75¢**
Aspirin	
12 for **19¢**	24 for **29¢**
100 for	**79¢**
Frosst's 217	
12 for **35¢**	40 for **90¢**
100 for	**1.85**
Alka-Seltzer	
8 tablets	**34¢**
25 tablets	**68¢**
Kleenex, 400 single	**39¢**
200 single, large size, **22¢**, 2 for	**43¢**
300 single, small size, **22¢**, 2 for	**43¢**
200 jumbo, single, **36¢**	2 for **71¢**
Hot Water Bottles Each	**1.29** to **2.45**
Davol Fountain Syringe Each	**2.65**
Heating Pad Each	**5.45** to **11.95**

EATON'S—Toiletries, Main Floor, Phone 2-7141

It's EATON'S for Assortment In Winter Underwear

Don't let the change in the weather catch you unawares. Be sure you're wearing w-a-r-m undies as protection against chill winds and dampness. At EATON'S you'll find a complete selection of woollies . . . so shop today!

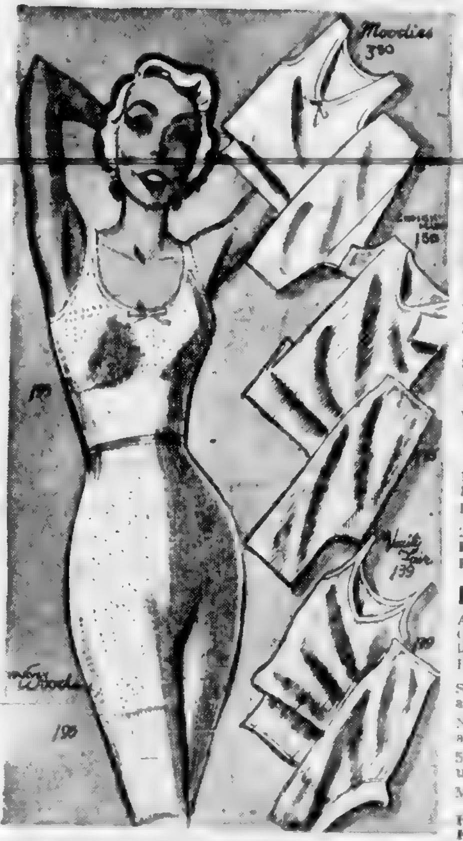

"Moodies"

All-wool panties and vests in sizes small, medium and large. In white only. Medium-length leg panties. Pair **3.50**

Wide-shoulder vests, each **3.50**

Short sleeved vests, each **3.50**

Narrow strap vests, each **2.95**

"Harvey Woods"

Warm underwear of Kroy wool and nylon by Harvey Woods. Sizes small, medium and large. Medium length panties, pair **2.95**

Wide-shoulder vests, each **2.95**

Narrow-shoulder vests, each **2.50**

Short sleeved vests, each **3.50**

Medium length snuggies, pair **1.95**

Vest to match snuggies, each **1.95**

Vanity Fair

15% wool vests and snuggies EATON Price **99c**

25% wool vests and snuggies EATON Price **1.39**

English Wool

All-wool English underwear. Cuff leg panties, medium and large Pair **1.75**

Short-sleeved vests, medium and large, each **1.50**

Narrow strap vests, medium and large, each **1.50**

55% wool, 45% cotton English underwear. Panties, pair **1.50**

Matching vests, each **1.50**

EATON'S—Lingerie, Second Floor. Phone 2-7141

DIAL 2-7141

To Call EATON'S Dial 2-7141

Ask for the Order Line

EATON'S . . . Today

Hoover Vacuum Cleaner

The efficient, beautifully designed tank type model

Special, Including Attachments

69⁹⁵ Each

Down Payment 7.00. Monthly Payments as low as 7.00

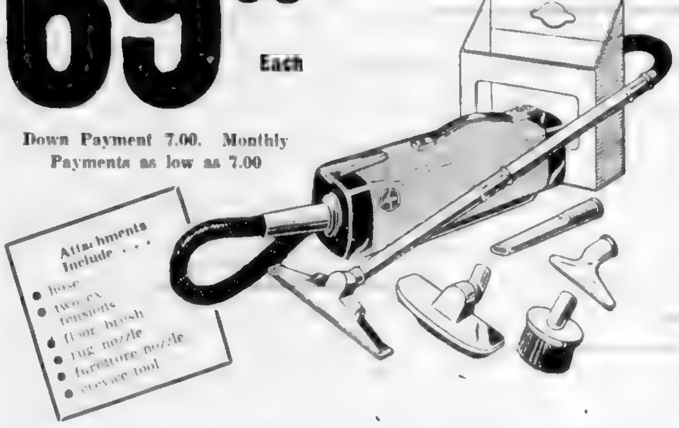

- For your cleaning and dusting . . . floor to ceiling.
- Control so effortless, it's like enjoying a "holiday".
- Power and performance of enormous scope.
- New cleaning speed for extra leisure hours.

A vacuum machine that is styled right up to the moment, that brings new power and ease to housecleaning, a machine that would normally cost a great deal more. Check the list of features usually found only in much higher-priced suction cleaners, then see the Hoover as soon as you can.

EATON'S—Major Appliances, Main Floor, House Furnishings Building

EATON'S Stationery Clearance!

Don't miss this chance to save on stationery items for home and office! You will find great savings in painting sets, library classic books, desk sets, memo pads, boxed Christmas cards, dictionaries, fix-it books, children's books, scrap books, puzzles, writing pads, pen and pencil sets, files, student's exercise books and paper serviettes.

from 12¢ to 5⁷⁹ each

EATON'S—Stationery, Main Floor, Phone 2-7141

Glowing Electric Log Fireplace

With Powerful 1,200-Watt Element

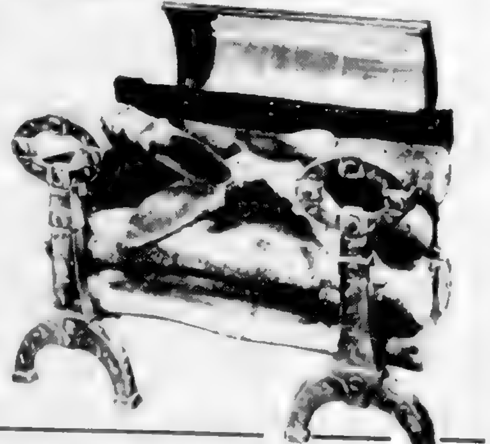

Looks just like a real open fireplace . . . this handsomely-designed electric log fireplace, priced low to fit your budget. Glowing birch logs simulate real log fire and the copper reflector shield behind the element throws heat into the room. Plugs into wall or base receptacle . . . requires no special wiring.

Special, each **41⁹⁵**

EATON'S—Small Appliances, Main Floor, House Furnishings Building, Phone 2-7141

EATON'S Offers Savings on Automatic TECO Gravity Oil Furnaces★

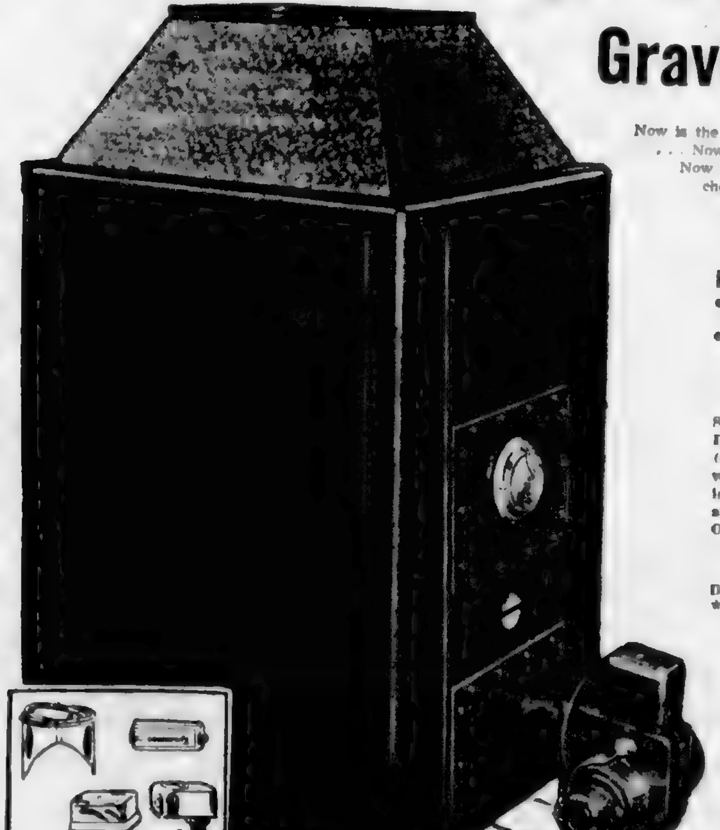

Now is the time to install an all-steel welded TECO oil-fired furnace. . . . Now when a special purchase brings down the cost to you . . . Now when you need constant heat! You'll always be glad you chose this dependable furnace. It's enclosed in a modern enamelled cabinet . . . has all-steel welded 10-gauge steel furnace body. Call us today. Make arrangements to have this heating job done now!

Here's what you get at this EATON Special Price

- EATON'S will remove your present furnace, replace all warm and cold air pipe collars and angles.
- Your Torrid Heat Oil Burner will be completely installed with controls, and including a 310-gallon (approx.) oil storage tank.

Special Offer, Price installed (to approved wiring and existing duct work) and Ready to Operate **597⁵⁰**

Down payment **62.00** as low as **18.50** monthly

★ This offer applies to the Greater Victoria area only

Special Coal Removal Offer

EATON'S will remove up to one ton of coal when you buy this Teco oil-fired furnace. This will be replaced with equivalent value in oil.

Special Bonus Offer

Upon the installation of this Teco oil-fired unit, EATON'S will supply you with 100 gallons of fuel oil at no extra charge.

Sheet Metal Work

Extra sheet metal work (or completely new installations) can be arranged. Ask for estimate, given without charge.

Automatic Controls

- High limit safety control
- Master control
- Room thermostat
- Oil filter
- Draught regulator

The Cold Weather is Here! . . . For Even, Economical Heat for your "Extra" Rooms Rely on Compactly Built EATON'S Own Brand

TECO Space Heaters

feature for feature . . . your best buy in space heaters

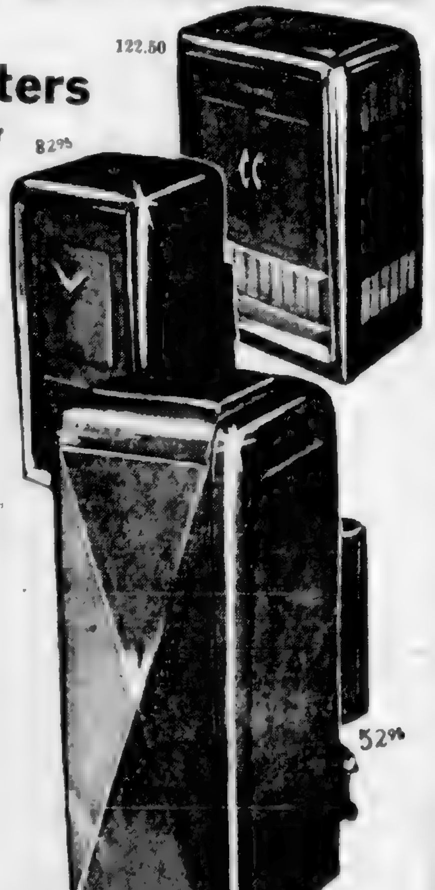

"Extra" rooms to heat? That's no problem with a scientifically designed Teco space heater. Engineered to give you fast even heat . . . and to do it economically. A circulation cabinet (neat box type space-saving design) draws cold air from your floor . . . heats it . . . then circulates it around the room. Install a Teco space heater in your home . . . you'll be happy to own a heater with such important "extras" as safety shut-off carburetor, down draught control and variable heat control.

Teco 7

Steel construction. 35,000 B.T.U. Suitable for heating one or two small rooms. EATON Price, each

52⁹⁵

Teco 10

Constant level fuel valve. 50,000 B.T.U. Suitable for one or two large rooms. EATON Price, each

82⁹⁵

Teco Twin 7

70,000 B.T.U. Suitable for two or three large rooms. EATON Price, each

122⁵⁰

Budget Plan Terms May Be Arranged If Desired.

EATON'S—Major Appliances, Main Floor House Furnishings Bldg. Phone 2-7141

It Pays to Shop at EATON'S

STORE HOURS: 9 a.m. to 5 p.m.
Wednesday, 9 a.m. to 1 p.m.—Phone 2-7141

THE T. EATON Co. CANADA LIMITED

LOCAL NEWS

The Daily Colonist.

(ESTABLISHED 1858)

CLASSIFIED
Telephone 3-4111

NO. 283—NINETY-SEVENTH YEAR
VICTORIA, BRITISH COLUMBIA, TUESDAY, NOVEMBER 15, 1955
SECOND NEWS SECTION

Quartet Avoids Skating on Thin Ice

Some ice is safe, some is not, police warned skaters yesterday. But Sharon Brown, 13, Carol di Castri, 13, Barb Simington, 10, and Christie Usher, 11, found the ideal spot at Roger's pond, just off the Patricia Bay highway. There were hockey players on the same sheet of ice. There were skaters on the fringes of Portage Inlet, too, but police say the ice is not safe. Goodacre lake in Beacon Hill park is not fit for skating, either. In fact, police warn it is better to stay off any ice over deep water. Holland Point model yacht pool was flooded yesterday to provide skating today.

Around Town

Merchants Ask Baskets Back For Christmas

Victoria's famed hanging flower baskets may reappear next month—sprouting holly, evergreen and Christmas decorations.

The baskets were removed from city lamp posts only last month but the retail merchants group of the Chamber of Commerce want them up again in Christmas dress.

This is part of a festive season plan which the retail merchants will ask chamber of commerce directors to approve.

Also under the plan would be a program of better illumination of city streets for the Christmas season and it is proposed that the Musicians' Union Band, the Sea Cadet Band, the bugles of the Queen's Own Rifles and the Salvation Army Band play Christmas carols on city streets.

City merchants will be asked to brighten their store fronts for the Christmas season.

* * *

Final warnings are being sent out to hundreds of Victorians who have not yet paid road and poll taxes, city collector T. G. Harris said yesterday.

Prosecutions are expected to begin in December. Penalty for non-payment is a fine up to $25, plus costs.

* * *

A campaign announced recently by friends of the late Alan Pratt to raise at least $1,500 for the establishment of a memorial scholarship has been successful enough to assure creation of the scholarship, a Victoria college official said yesterday.

Contributions received so far total $700.

A public meeting Friday at 7.30 p.m. in the Ewing building will be given a progress report on the fund.

Contributions should be mailed to The Alan Pratt Memorial Scholarship Fund, the Registrar, Victoria College, 3100 Richmond road.

* * *

Annual election of officers will be held at a meeting of the YMCA Young Adult Club tonight at 8 in the "Y" mural room.

Driver Escapes

Island Freight truck driver Lloyd Comer was unhurt yesterday evening when his vehicle slid off the Pat Bay highway near Cunningham's Elk lake store.

The truck ploughed over a 15-foot bank but Saanich police reported damage amounted to only $150.

* * *

A two-day blood donors' clinic at Red Cross House opens today.

The clinic set for today at Sidney has been cancelled.

Donors' hours are from 1.30 to 4.30 and 7 to 9.30 p.m.

* * *

Minister of Citizenship and Immigration Hon. J. W. Pickersgill will address a meeting of the Victoria Chamber of Commerce and joint Canadian Clubs in the Empress Hotel ballroom at noon Friday.

His topic will be "The Purpose of Immigration."

The League of Roses (Lancashire and Yorkshire) will meet at 904 Government street, on Thursday, Nov. 17, at 7.45 p.m. Pictures and refreshments.

* * *

Great books discussion group originally scheduled to be held today will meet in the Victoria Public Library at 7.45 p.m. Nov. 29. Plato's Apology and Crito is the book to be studied.

* * *

An attempted break-in at Zaccarelli's blacksmith shop, 2315 Government, by smashing a window was reported to city police yesterday. Nothing was missing.

Eight-Foot Parlor Icicles One Plumber's Problem

Eight-foot-long icicles hanging from a drawing room ceiling faced one city plumber yesterday.

At another house water overflowed from a frozen sink and formed a sheet of ice over the kitchen floor.

W. R. Menzies and Co. reported it began answering calls at 4 a.m. and kept busy until midnight.

"Some holiday," said plumber Dave Cooper, who worked until 10 p.m. Sunday.

"At one duplex on Cloverdale I found eight-foot icicles hanging from the ceiling. Water had been leaking from upstairs bath connections."

Phil Ballam had his first call Sunday at five a.m. and yesterday at 7 a.m.

"We've had more than 100 calls," said Mr. Ballam, "but it's not been too bad. I can remember worse freeze-ups.

"One of our calls was from a Mrs. Winter, living on Caledonia."

Hard luck overtook 84-year-old Mrs. F. E. Steed, 1175 Chapman, who left a tap open to prevent freezing. In the morning she found the sink drain outlet had frozen. Water overflowed and iced up the floors.

Many people with summer homes were caught by the sudden freeze, reported plumber Alex Rawlings.

Today's Events

11 a.m.—Sloan Commission on forestry, courthouse.

Noon — Victoria Electric Club, Monterey restaurant. Victoria Kiwanis Club, Empress hotel ballroom.

2 p.m.—CPR Veterans' Association, Belleville street [illegible].

6.15 p.m. — Victoria North Kiwanis, Monterey restaurant.

7.45 p.m.—Britannia branch, Canadian Legion, general meeting.

8 p.m.—Dr. Frank Fairey, MP, at Saanich Liberal Association, Liberal headquarters, 1322A Government.

8.30 p.m.—Victoria Musical Arts Society concert, Empress hotel ballroom.

Parkland Tax Sale

Saanich Set To Fight Victoria in Lawsuit

Saanich council last night refused to withdraw its sale for taxes of city-owned Beaver lake-Elk lake lands and instructed its solicitors, Manzer and Wootton, to defend its action when the case goes to court.

In a letter to council Roy Manzer and Robert Wootton advised that "council resist any proceedings taken by the City of Victoria."

The solicitors said they are "of the opinion that the city property is taxable."

It was disclosed by Reeve Joseph Casey that Saanich had asked separate opinion of D. Marsh Gordon, QC, who concurred with the opinions of Manzer and Wootton.

Council received and filed a letter from city solicitor A. J. Patton asking Saanich to withdraw the sale for taxes of the city-owned property.

COMPLAINS OF ACTION

Mr. Patton complained of the action of Saanich in offering the land for sale and claimed the property is not liable for taxation because it is a watershed area and was exempted from taxation by an act of 18[illegible].

The city has until next September to redeem the property.

Coun. S. W. Brock pointed out the taxes assessed were for local improvements to provide a water main and said that if the city of Victoria didn't pay the taxes, the ratepayers of Saanich would have to pay them.

80 ODD ACRES

Part of the property in dispute is the 80-odd acres which the city proposed to lease to the Island Turf Club Ltd. for use as a race track and fair grounds.

The Island Turf Club stated publicly on several occasions it was prepared to pay full taxes on the property or grants to Saanich in lieu of taxes, but Saanich council opposed establishment of a race track at the Beaver lake site.

Labor Groups In Conflict In Argentina

BUENOS AIRES (Reuters)—Fighting between rival factions of the General Confederation of Labor broke out Monday in Rosario, Argentina's second city, a few hours before workers in the republic were due to strike.

Library Staff Seeks Changes

Victoria Public Library Board will meet early in December to consider a request for changes in the working agreement with the library's staff association.

The request was to have been presented to yesterday's meeting of the library board but Librarian Jack Lort reported the association had not finished considering its terms.

PTA Activities

Policeman To Speak On Safety

Sgt. Brooke Douglass of Victoria city police will show a film and speak on traffic safety at a meeting of the S. J. Willis PTA at 8 p.m. today in the school.

* * *

Report cards will be explained by William Eteleo, principal, at a meeting of the Tillicum PTA in the school at 8 p.m. next Monday.

* * *

The North Ward PTA bazaar set for Wednesday has been put off indefinitely.

* * *

Military whist was played after a brief business meeting of the Sir James Douglas PTA Wednesday.

Transport Picture Brightens; Ferry Parley Here Wednesday

The long campaign to bring adequate ferry service back to the Victoria-Port Angeles run and to improve southern Vancouver Island's connection with the mainland through Sidney saw two developments yesterday which officials here feel may be significant.

Officials of Union Steamships Limited meet here Wednesday with Victoria Chamber of Commerce ferry committee to discuss plans for a fast service between Sidney and the Mainland.

Meanwhile, the Canadian Maritime Commission has informed Mayor Claude L. Harrison that it is studying his representations on the need for federal aid in re-establishing ferry service between Victoria and Port Angeles.

L. C. Audette, chairman of the Maritime commission, told the mayor in a letter: "Your representations are being examined by the commission and I hope to be able to write to you again very shortly."

Mayor Harrison wrote to the commission Nov. 4, saying that some time ago he had taken up with the prime minister the question of Dominion non-compliance with certain terms of union between British Columbia and Canada, particularly the one promising freight and passenger steam service to Olympia.

He reviewed the shipping events of the past summer: withdrawal of the Black Ball ferry to Port Angeles, the aid given by the State of Washington in putting the Kalakala on the run and withdrawal of CPR service and the Kalakala at the end of September.

"Victoria representatives went to Port Angeles and saw the State Ferries, begging them to give us a service for next year as Canada has not," the mayor said.

Private Ship Unlikely

"Then a private citizen of the U.S.A. said he would try to get a ship built, etc., for the trade. We now find it most unlikely that he will have a ship built in time for next tourist season and we have to try again the States.

"I assure you it is a most unfortunate and to me embarrassing situation, to say the least."

The loss, the mayor said, "is very heavy to us."

He quoted customs figures to show that the traffic loss this year was more than 2,000 cars.

Mayor Harrison recalled that Transport Minister Lionel Chevrier had written to him Dec. 20, 1952:

"I regret that I do not feel able to recommend at this time any form of federal government sponsorship for the new service you advocate. If, however, you would care to forward any economic or other evidence in support of your proposals I should be glad to examine the matter further."

He also noted that Prime Minister St. Laurent had told him this September: "The Canadian Maritime Commission is making a constant study of shipping requirements on both coasts and from time to time recommends action to the federal government such as a subsidy to a specified company where it feels such action would be in the national interest. If the commission in future should make any recommendation with respect to the steamship service between Victoria and a port in the State of Washington, I assure you it will receive the most careful consideration of my colleagues and myself."

Chamber of Commerce president G. Fitzpatrick Dunn will lead the ferry committee to meet Union Steamships' J. F. Ellis, general manager. T. G. Denny, J. R. Genge, Capt. W. R. Stacey, G. H. Wheaton, G. C. Parrott, G. I. Warren and Hector Crombie are chamber committee members.

Mr. Ellis told the chamber by telephone yesterday he has studied the report of the ferry situation prepared some time ago by the chamber of commerce and said that his analysis of the situation closely parallels the chamber's research.

The chamber has suggested a four-trip daily service with a fast new general purpose ferry type ship to carry passengers and any kind of wheeled traffic including large freight-carrying motor vehicles.

It proposes the service should operate between Swartz Bay and Steveston or White Rock.

Mr. Ellis has stated that his company is interested in providing year round service.

Picket Lines Ignored

Pickets of the striking International Operating Engineers' Union (AFL-TLC) ignored at some Vancouver Island points have gone back to 24-hour duty on their lines.

In Port Alberni last night the AFL union representatives called an emergency meeting. International representatives were present.

Speculation was that they were perturbed at International Woodworkers of America (CIO-CCL) alleged attempts to destroy the effectiveness of engineer picket lines.

Engineers numbering about 150 have attempted for a week past to picket 16 Island and Mainland mills, striking for wage increases of 10 cents an hour.

At Youbou and Honeymoon Bay on Vancouver Island yesterday, IWA millworkers were reported ignoring the picket lines. Following weekend meetings, the IWA apparently maintains pickets are against [illegible] of the mills but the IWA members employed there.

At Honeymoon Bay mill workers are using side roads to avoid pickets at the main gates on Gordon river.

Production was normal in the mills at both Honeymoon Bay and Youbou.

Robert Strachan, Nanaimo MLA, chairman of a joint meeting at Chemainus Sunday where IWA, engineers and longshoremen gathered, is expected to report shortly on proceedings to Harry Berger, Vancouver business agent of the engineers' union.

At Chemainus only partial employment is possible in the mill due to the engineers' strike.

The situation at Youbou appears unique. There IWA firemen who usually work alongside TLC engineers have returned to their jobs following a weekend meeting.

Pickets are no longer on company property, but they are maintaining their lines close by.

In Victoria TLC union has authorized striking engineers to return to McCarter's Shingle Mill and Smith's Cedar Products to maintain safety of equipment. Both plants are closed and pickets remain there.

Roads Office Fought

The Victoria Automobile Club has named R. B. [illegible] and W. J. [illegible] to see the minister of highways to protest establishment of a new regional office in Vancouver which would administer highways on Vancouver Island.

The club believes an office, under Mr. Gaglardi's new decentralization plan, should be established on Vancouver Island to manage the highways here.

The automobile club will also ask that slow traffic lanes be established on uphill grades of the Island highway between Langford and Mill Bay. These would be similar to a slow lane already established on the Goldstream stretch of the highway by [illegible] corner.

Saanich Endorses Ban on Fireworks

A letter from the Victoria and District Trades and Labor Council asking for a ban on fireworks on Hallowe'en was endorsed by Saanich council last night and passed to the inter-municipal committee for study.

'Morning Debauchery'

Mount Tolmie Plan Finds Saanich Cool

Saanich council last night was cool to Victoria Chamber of Commerce proposal that the summit of Mount Tolmie be developed as a lookout point to include a tea room and more adequate parking facilities.

Council heard a letter from Ernest L. Larkin and other Mayfair drive residents protesting the suggested commercialization and improvement of the area.

It complained that already scattered liquor bottles and other signs of 'early morning debauchery' in that area have decreased property values.

"I concur with everything in that letter. Development will only increase that condition," Coun. Ronald Grant said.

Reeve Joseph Casey was quick to point out that the army and not Saanich had provided the present parking facilities at Mount Tolmie.

"As the park belongs to Saanich, all the Victoria-Saanich parks and beaches committee could do is to recommend to Saanich it be used for that purpose," he said.

Coun. George Austin pointed out the project has not yet been considered by the committee.

Thrown Ice Breaks Windows in Home

Ice thrown by vandals broke three rear windows at the home of Mrs. S. Brett, 640 Speed, city police reported yesterday.

Seen in Passing

Fred Grossmith working with [illegible] to stock his second Victoria shoe store . . . Fred's been 36 years in the shoe business. Formerly owner of [illegible] establishment in the [illegible], the Modern Shoe Store at Government and Yates, Fred is branching out. He will open his second store at 1521 Douglas Thursday, featuring men's dress shoes. **Florence**, his wife, is one of his ablest helpers and advisers. They have two children, **Doris**, 15, and **Ronnie**, 19. "Hobbies?" says Fred. "I used to bowl. Now I just watch." The Grossmith home is at 2301 Lansdowne . . . **Jeanne Sinnamon** kicking her overshoes through the chamber of commerce window in a temporary moment of elation . . . managing secretary **Hector Crombie** not having the heart to scold her . . . **George I. Warren** looking bleakly out of his publicity bureau office and remarking that the harbor also froze once last year . . . **Capt. D. J. Proudfoot** battling with former alderman **Frank Mulliner** on the question of parking meters . . . **Rosemary Bergstrom** looking for a lost kangaroo—the knitted kind.

Thief Moves Fast

The hand of a thief was quicker than the eye of Joseph Davison, 1707 Government.

Mr. Davison told police he made change for a stranger who entered his store.

Mr. Davison left his wallet on the counter and a few minutes later found it on the floor, minus $90.

Drama Festival Names Chairman

Sir Robert Holland was elected chairman of the Southern Vancouver Island Drama Festival committee last night.

Other officers elected were Miss Christine MacNab, chairman; Capt. Charles Gibson, first vice-chairman; Mrs. Dorothy Whyte, second vice-chairman; G. Gardiner, treasurer; Derek McCooey, secretary.

The festival will be held from April 9 to 14.

'Not Exactly Friendly' Swan Calls on Major Davidson

A totally unexpected visitor called on Major G. Ross Davidson at Becher bay yesterday.

Major Davidson telephoned the city parks department to say that he had a swan in his kitchen.

When Parks Administrator W. H. Warren was satisfied that the swan had the red beak of a tame one—not the black beak of a wild one, he made arrangements to have it picked up and brought home to the city.

Major Davidson found the swan in a small pool on his property, took it into his kitchen and later put it in a chicken house to wait for the parks department truck.

"It wasn't exactly friendly, but it was tame all right," he said.

Mr. Warren said it was unusual for a swan to travel as far from Elk lake, its presumed starting point, to Becher bay.

'New' Three-Hour Limit . . .

. . . Made Legal Five Years Ago

'Fantastic' Parking Law Flabbergasts Council

Officials who wondered yesterday who had ordered a three-hour parking limit on Blanshard street from Herald to Pembroke finally found out: city council did.

"Three hours parking?" exclaimed Ald. Arthur Dowell yesterday morning. "I've never heard of such a thing."

Alderman Dowell is chairman of city council's public works committee.

"That's all-day parking," said the acting city engineer, James C. Garnett. "There's been a mistake somewhere. We'll chase it down right away."

Signs setting the three-hour limit were erected late last week along the centre strip of Arena Way. Two-hour signs from Herald south were left unchanged.

"We can't see anything about a three-hour limit in the bylaw," said Norman Worsley, who succeeded to some of the duties of Robert Dobie, the city's former traffic engineer.

But later in the day, Joe Dukowski, manager of the Memorial Arena, said that 'three hours parking' had been painted on the ground in [illegible] for the last four years, and at the same time the city engineer's department found the five-year-old order.

It was contained, Mr. Garnett said, in a "fantastically written" 1950 bylaw.

"We can't tell what area it means," he said, adding that public works committee will consider a clarifying bylaw amendment.

Public works employees, he explained, had erected the new signs as part of a general cleaning up program.

Luxurious Furs Shown Here

"Emba Argenta," natural grey mutation mink, fashions both these models, a cape stole to the left, and jacket stole right. Both may be worn over a daytime cocktail dress or glamorous evening gown. They are among the models being shown at the Hudson's Bay Company this week.

All Canadian Mink Coats Compared to Rolls-Royce

Luxurious mink is the fur most women dream about even when they are well aware that their pocketbooks could never stand the strain. Just to look at the beautiful new colored mink is enough for most, and everyone has that opportunity this week at the Hudson's Bay Company.

The showing of all-Canadian mink furs opened yesterday at the Bay and will continue each day, excepting Wednesday, at 2 p.m. There are 20 models of the beautiful furs being shown including the newest shade of gun metal in a mink stole for either day or evening wear.

One of the most glamorous in the show is named Cavalier, a full-length model featuring a deep foldover of the fur at the neckline taken from the theme of the Elizabethean ruff. The sleeves also follow the court pattern and the border panels call to mind the Royal robe markings of the same era.

Sapphire mink fashions a breath-taking cape stole with a flattering portrait collar and slip pockets.

The prices of the stoles and short capes range from approximately $1,000 to $3,000, and the full length models hover around the $5,000 mark.

One of the greatest models in the dark mink called autumn haze was of the newest [illegible] [illegible] the fashionable straight, tapered look.

The exhibit, which is on tour of Western Canada, is sponsored by the Canada Mink Breeders with the co-operation of the Hudson's Bay Company.

The fur breeders think that although mink has long been associated as a luxury item, it should also be considered as a sound investment. The long-wearing qualities of mink are well known and might be compared to a Rolls-Royce car. They last for many years without losing their "tone."

Emba is the mutations and majestic in the dark ranch; mink is never dyed. The word mutation in regard to mink means that it is a natural shade developed over the years by scientific cross-breeding.

As a standard to guide the public in their purchases the Canadian Mink Breeders joined the "Emba" group in the United States which encourages the raising of top quality mink.

Models in the show are Mary Rawnsley, Doris Usher and Sheila Morgan.

Holiday Wear

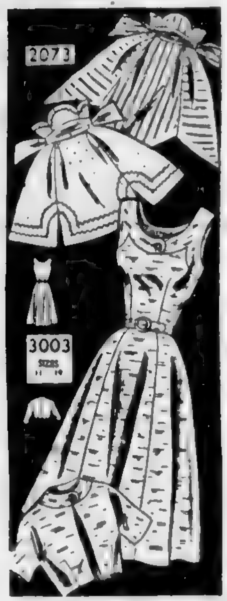

Sew these easy-to-make charmers now to add a dash of color, fancy to your holiday wardrobe.

No. 2073 is cut in one size. Either Apron 1⅛ yds 39-inch.

No. 3003 is cut in sizes 11, 13, 15, 17, 19. Size 13, 4⅞ yds 39-inch.

Send 35c in coin (no stamps please) for each pattern, with name, address, style number and size. Address Pattern Bureau, The Daily Colonist Pattern Dept., P.O. Box 70, Place d'Armes, Montreal 1, Quebec.

For first class mail include an extra 5c per pattern.

The new Fall-Winter Fashion World just off the press, features all the important changes in the fashion silhouette. Beautifully illustrated in color, this book brings you scores of easy-to-sew pattern designs for all ages and occasions. Send now for your copy. Price just 35c.

Knitted in Warm Wool

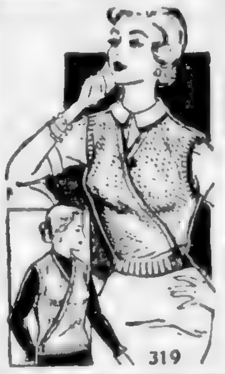

The practical and pretty, very, very warm "crossovers" are perfect to wear under topcoats, over house dresses or with a blouse and slacks! The pattern gives two versions, one for the slight figure, one for the older and more matronly figure. The latter comes down over the hips for added warmth. All instructions for sizes 12, 14, 16, 18 and 20.

Send 35c in coin (no stamps please) for Pattern No. 319, your name, address, pattern number to Carol Curtis, The Daily Colonist Pattern Dept., P.O. Box 70, Place d'Armes, Montreal 1, Quebec.

CHRISTMAS BAZAAR

Women's Auxiliary of the Esquimalt United Church will hold their annual Christmas bazaar Wednesday, Nov. 16 in the church at the corner of Admiral road and Lyall street.

Mrs. H. John will open the affair at 2:30 p.m.

There will be a sale of home cooking, fancywork, aprons, candy, gifts, fishpond, a mystery stall, Christmas table and decorations and a white elephant stall.

Afternoon tea will be served.

Don't Ask for It

Warning—Never Teach a Woman To Shoot

By JOHN WHEELER

NEW YORK — My grandfather, a wise old man, said to me when I was a boy:

"Never teach a woman to shoot."

I don't know whether he had ever been a target or not but he seemed to be very positive in his views. It's a sound axiom like that of W. C. Fields:

"You can't cheat an honest man."

After I came back from the First World War, I brought home as a souvenir an army forty-five automatic. We lived in the country, and my wife said to me:

"Why don't you show me how to shoot it in case of burglars."

"No," I answered firmly, "I would rather have the robbers. Look what happened to Jack De Saulles."

He was one of the handsome figures in New York shortly after the turn of the century and had been an all-American quarterback on Yale. In due course, he took a trip to South America where he met a Latin beauty named Bianca, whom he married. Things went smoothly for a while and the couple had a son. Then the husband began to arch his neck at a popular dancer of the period, and the outcome was a divorce.

While the members of the partnership were speaking to each other during the brief happy marriage, he had bought his wife a pistol and taught her how to use it. According to the divorce agreement, the time of the son was divided between the mother and father. Mr. De Saulles went to Bianca's home one evening to return his offspring and she greeted him with the six-shooter, killing him deader than a mackerel. Apparently she had been brooding about his past conduct.

At the time there was a firm of lawyers in Rockville Centre, Long Island, which specialized in defending widows who shot their husbands, either in anger or by accident. According to reliable reports a client called up to announce her homicidal intentions one day and ask the great mouthpieces to take the case. She got this reply:

"You will have to put it off for a couple of months. We are up to our ears with business now."

Mrs. De Saulles engaged these attorneys. There was a sensational trial, and she was acquitted in a blaze of glory. That night she gave a splendid coming-out party for her lawyers, the newspapermen who covered the show and the D.A. who prosecuted her. It was a social success.

As a boy, I remember one woman who was safe and a first-class shot, too. She was Annie Oakley who rode a horse and broke glass balls with her gun while in the saddle. She was in Buffalo Bill's wild west show. Incidentally, that is why complimentary tickets are named after her, because they are punched full of holes.

Ed Wynn, the comedian, used to have a gag we can work in here. Someone asked him how old a certain veteran actress was.

"I don't know," he answered, "but a fellow once took a shot at her and killed President Lincoln."

This writer has been almost pinged twice—not by his wife but by lady hunters, who were trigger happy when a covey of quail flushed. Both missed me and the birds in the order named. So I would like to add a postscript: "Never go hunting with a female. She may mistake you for a pheasant."

As I grow older and read the newspapers about such tragedies as the William Woodward case, I feel sure my grandfather knew what he was talking about. Anyway, in his day the women in our set did the cooking and housework and never thought of going to India to bag a tiger or Long Island to shoot a husband.

St. Andrew's Bazaar Nov. 19

With Mrs. Frank Briers as convener the Women's Guild of St. Andrew's Presbyterian church will hold a bazaar and tea in the lecture room of the church on Saturday, Nov. 19 from 2 until 4.30 p.m.

The Fairfield group will be in charge of tea arrangements with the James Bay group looking after the home cooking and mincemeat stall. Other stalls will include fancy work, Fernwood group; aprons, Lake Hill group; knitted goods, Beacon Hill group; miscellaneous, Evening auxiliary; fruit and vegetables, Men's club; Christmas cards, CGIT.

How To Hold
FALSE TEETH
More Firmly in Place

Do your false teeth annoy and embarrass by slipping, dropping or wobbling when you eat, laugh or talk? Just sprinkle a little FASTEETH on your plates. This alkaline (non-acid) powder holds false teeth more firmly and more comfortably. No gummy, gooey, pasty taste or feeling. Does not sour. Checks "plate odor" (denture breath). Get FASTEETH today at any drug counter.

Golden Pheasant

"DELL"

Blue, Black and Brown Calf
$15.95

CATHCART'S SHOE STORE
1728 DOUGLAS — 4-6111
Opposite the "Bay"

You Mustn't Miss This Show

EATON'S Presents
Fashions for the Festive Season and Gifts with a Difference

In the Victoria Room, 3 p.m. on Friday, Nov. 25th, and Saturday, Nov. 26th

Admission $1.00, including tea

Tickets from any member of the Women's Committee to the Art Gallery, or from EATON'S, Second Floor or Main Floor.

Ticket Orders accepted by phone, dial 2-7141 and ask for the Order Line. Charge your ticket to your EATON account!

T. EATON Co. CANADA LIMITED

Pre-Christmas
SALE
COMMENCES TODAY — 9 A.M.
Broken and Discontinued Lines of Hosiery, Lingerie and Handbags—Featuring Famous Brand Names

• • • FIRST-QUALITY HOSIERY

15-DENIER SHEERS
First quality, broken size range. Reg. $1.00 ... 79c

EVENING SHEERS, 51-Gauge, 15 Denier
First quality, fully fashioned, pencil seams. Beige and taupe shades. Reg. $1.35 ... 99c

FORMAL SHEERS, 60-Gauge, 15-Denier
First quality, ultra-sheers. Panel heel. Broken size range. Ashes of Roses, Sugar and Spice. Reg. $1.50 ... $1.09

SEAMLESS
First quality 15-denier seamless sheers, well-known brand, in neutral tone shade. Broken size range. Reg. $1.65 ... $1.49

• • • BRAND NAME LINGERIE

BRIEFS. Reg. 98c ... 69c

NYLON TRICOT BRIEFS
Banded leg, nylon elastic top. White and pastels. Reg. $1.25 and $1.35 ... 99c

SLIPS AND HALF SLIPS
Nylon tricot, pleated hem and dainty lace trimmed. White and pastels. Reg. $4.95 and $5.95 ... $3.79

GOWNS
Classic style nylon tricot, embroidery top and midriff. White and pastel shades. Reg. $7.95 ... $4.99

• • • HANDBAGS
Various styles. Black, brown, red, green, Luxon, to clear ... $2.99 and $5.99

Toojays
622 VIEW ST.

SMITHS PICTURE SHOP
for
Christmas Cards
Boxed and Personal
20% OFF
ALL POUCHES
Including the well-known makes of Dunhill, Comoy, Perkins and others
Our Christmas stock of Pixie Books for children are now in. Beautifully illustrated and priced at 25c
SMITHS PICTURE SHOP
736 YATES ST. 4-0289

SALE THIS WEEK!
DRESS 75c
Dry Cleaned, Plain
SPOTLESS

AEROWAX SAVES RE-WAXING!
The SHINE COMES BACK AGAIN and AGAIN WITH EASY BUFFING!
AEROWAX FLOOR WAX 43c
Save 22c a Pint!

Fits-U
IN EVERY POSITION ... FROM ANY ANGLE

Gotham Gold Stripe's new "s-t-r-e-t-c-h" stocking really FITS-U.

FITS-U stockings feel so neat you'll think they have been made for just you alone.

FITS-U stockings have the neatest, smoothest fitting heels imaginable. You'll find the beauty and comfort you've always dreamed of. FITS-U stockings s-t-r-e-t-c-h and mould to your own leg-line. Flattering slim seams stay straight all day long.

For the loveliest legs of all ... wear FITS-U — made only by Gotham Gold Stripe — for young looking legs — on the go!

GOTHAM GOLD STRIPE

ALL GOTHAM GOLD STRIPE STOCKINGS ARE COLOR-KEYED

Wear a NEW
Winkie Convertible
★ AS A STRAPLESS
★ WITH STRAPS
★ OR...AS A HALTER BRA
ONE BRA can be worn 3 ways

When you buy a Winkie Convertible, you actually buy three bras—all in one. Wear it with straps during the day ... just detach the straps for your evening off-the-shoulder costume ... or use only one strap for your halter-top outfits. The convertible is contoured with foam rubber for added beauty.

AT LEADING BRA COUNTERS $4.00

RELDAN MFG. CORPORATION, 4475 ST. LAWRENCE BLVD., MONTREAL, P.Q.

Many Guests For Clan Dinner

SOCIAL AND PERSONAL

Dame Flora MacLeod, Chief of the Clan MacLeod, who arrives in town tomorrow (Wednesday), will be honored at a Clan dinner the evening of her arrival at the Oak Bay Beach Hotel. Among the numerous members of the clan who have made reservations for the evening are:

Dr. and Mrs. Hector MacLeod, Mr. and Mrs. K. R. MacLeod, Mr. and Mrs. Don McLeod, Mrs. Neil J. MacLeod, Mr. and Mrs. M. A. MacLeod, Mrs. F. B. MacLeod and Mrs. Wm. MacLeod, Mrs. Margaret McLeod and Mrs. A. Hopfe, Mr. and Mrs. Rod McLeod, Miss Christine MacNab, Mrs. McLeod Blinko, Mr. and Mrs. P. T. McLeod, Mr. and [illegible] MacLeod, Mr. and Mrs. Chuck MacLeod, Mr. and Mrs. G. J. McLeod, Mr. and Mrs. W. D. MacLeod, Miss I. Robertson, Miss Elizabeth Layton, Mr. and Mrs. R. J. McLeod, Mr. and Mrs. D. A. MacLeod, Mr. I. E. MacLeod, Mrs. Jean MacLeod, Mr. and Mrs. James R. Marrs, Mr. and Mrs. A. N. McCaskill, Mr. and Mrs. Alec McLeod Baird, Mrs. McLeod Sarkissian, Piper Jeannie Burns and Dancer Margaret Baird.

More names are still being added to the list.

* * *

Debutante List Closed

Mr. and Mrs. Ian Simpson have added the name of their daughter, Miss Sarah Sedgwick Simpson to the list of debutantes to be presented at the United Services ball, Nov. 25. Miss Simpson will be escorted by Cadet Wilson Hatfield.

Eighteen young ladies will be presented to His Honor the Lieutenant Governor at the ball and the list has now been closed.

* * *

Junior Studio Recital

Miss Phillimore's Junior Studio Club held a recital recently at 180 St. Charles street. Solos, duets and trios were given by Dorothy Anderson, Esther Brine, Denise Clagire, Bill Davies, Maureen Edge, Dawn Elby, Clarice Haddock, Anne Moir, Dianne Miller, Patricia McMicking, Gayle and Joan Oswald, Barbara Piercy, Joan Salmond, Genevieve Sawatsky, Marilyn Stanaby and Robert Unwin.

* * *

Shower by Proxy

A layette shower for Mrs. Jamie Ney, who lives in Wheaton, Illinois, was given by proxy by her sister-in-law, Miss Sara Ney, at her home, 3071 Oakdowne road. Mrs. Ney is the former Marie Allen of Victoria. The pretty gifts were arranged in a bassinette decorated in pink, white and blue. The friends present were Mrs. R. O. Ney, Mrs. Cliff Salmond, Mrs. Frank Wells, Mrs. Ken Richards and Misses Margot Brown, Coleen M[illegible], Patricia Perry, Doreen Robbie, Diane Easton and Mary Dickinson.

* * *

Here for Wedding

Mrs. F. Selsey, Harris, Sask.; Mrs. Alma Gowen, Vancouver, and Miss Sheila V[illegible], Black Creek, V.I., were among out-of-town guests at the recent wedding of Miss Sylvia Osborne and Mr. Gerald Anderson.

* * *

Fete Cast and Orchestra

Ladies' Evening circle of James Bay United church entertained the cast and orchestra of the Players' club following their performance in "Pulling the Curtain." Following a smorgasbord dinner, the director was presented with a silver cigaret case and table lighter.

* * *

Airplane Tops Gifts

Honoring Mrs. Boyd Cooper, the former Beverley Koski, a recent bride, a miscellaneous shower was given by Miss Carol Smith at the home of her parents on Taylor street. A pink airplane topped the basket containing the many gifts. Among those present were Mrs. J. H. Smith, and Misses Ruth Sones, Joan Taylor, Nonie Henke, Marilyn Chung, Doreen Larsen, Daphne Legge-Willis and Marlene Brown.

* * *

Bride Honored

Mrs. A. T. Buchan, the former Miss Patricia Cameron, was presented with a corsage of pink carnations and a blanket when Mrs. J. Butcher and Mrs. W. C. Werthner entertained at the tea hour in the private lounge of T. Eaton Company. Mrs. W. B. Cameron and Mrs. James Buchan, mothers of the couple, also received carnation-corsages in pale yellow and white respectively. The hostesses presided at the tea table, which was centred with chrysanthemums in light autumn tones flanked by ivory candles. Also present were Mrs. Leslie Dash, Mrs. J. Gordon, Mrs. R. Husband, Mrs. A. Mendum, Mrs. Fred Robinson, Mrs. J. Buchan Jr., Mrs. Robert Major of Duncan, Mrs. Ernest Drummond and Miss Beverley Husband.

Cake from England For Wendy Spicer

A wedding of interest was solemnized Friday in Metropolitan church vestry when Wendy Anne Spicer, daughter of Mr. and Mrs. J. F. Spicer of Smeeth, Kent, England, was united in marriage with D. Patrick Lake, son of Mr. and Mrs. G. Lake, Martaleile, South Africa.

Dr. F. E. H. James officiated at the ceremony.

Given in marriage by Mr. J. D. Quigg, the bride was charming in a blue-grey wool brocade suit, matching hat and white accessories. She wore a corsage of white orchids.

She was attended by Miss Maureen Quigg, who wore a charcoal grey suit with navy accessories and had a pink rose bud corsage pinned to her lapel.

Groomsman was Mr. Tony Robinson.

Mr. Don Forrest proposed the toast to the bride at the reception held at the Cherry Bank hotel, where the rooms were decorated with white chrysanthemums and yellow roses. The bride's table was covered with a lace cloth and the wedding cake, sent from England, was set in a mist of yellow tulle.

Following a honeymoon up-Island, Mr. and Mrs. Lake will reside at 1414 Gladstone avenue.

JOLLY TIME POP CORN
EVERY KERNEL POPS OR YOUR MONEY BACK!
Guaranteed by Good Housekeeping

New Members Join Royal Roads IODE

At the recent meeting of Royal Roads Chapter, IODE, Mrs. Katharine McCaskill, Mrs. Elsie Whitmore and Mrs. Margaret E. Buxton were welcomed as new members.

Mrs. Percy Angus reported a bank balance of $388.

The chapter voted to send each student in their adopted school, the Harris Creek, a Remembrance Day poppy, and books to the value of $10 for the school's library.

The next sewing meeting will be held Nov. 16, at 8 p.m., at the home of Mrs. D. E. Alcorn, 719 Esquimalt road.

BAZAAR and TEA
St. Andrew's Presbyterian Church
LECTURE ROOM
SATURDAY, NOV. 19
2 - 4.30 p.m.
Home cooking, aprons, woollens, fancy work, fruit, vegetables, etc.
Admission 40¢, includes Tea

Twins Born in France

Leading Aircraftman Don Karaganis of Victoria, B.C., and his wife, the former Rita Hawker of Nottingham, England, show off their new daughters, Dana Marion and Arlene Marie. The twins, born on Sept. 2, were the first at the RCAF's No. 1 Fighter Wing hospital, Marville, France. The girls weighed in at 3 lbs. ½ an ounce and 3 lbs. 3 ounces. —(RCAF Photo)

Shower Party

A miscellaneous shower for Mrs. Buchan, the former Miss Pat Cameron, was given recently by Miss Bev. Husband at her home, [illegible] Fernwood road. The guest of honor was seated under a pink and yellow decorated umbrella from which streamers were attached to gifts concealed in various parts of the room. A corsage of deep pink roses was presented to Miss Cameron and her mother, Mrs. W. G. Cameron, received pale pink carnations. Games were played and refreshments served. Those present were Mrs. R. Husband, Mrs. M. Dillabaugh, Mrs. V. Major, Mrs. M. Husband, Mrs. A. Buchan, Mrs. D. Mollard, Mrs. J. Garner, Mrs. J. Garden, Mrs. A. Glenday and the Misses V. Lindstrom, K. Morrish and J. Haworth.

Shirley Saggers Weds G. D. Pynn

A wedding gown of white lace and net over satin was the choice of bride Laura Shirley Marie Saggers for her marriage to Mr. Garry Douglas Pynn which took place on Saturday evening in St. John's Anglican Church with Rev. Canon F. E. M. Tomalin officiating.

The bridal gown was styled with lace bodice featuring a [illegible] net skirt with insets of lace posed over satin. The bride's headdress, which was shell shaped and studded with pearls, held her filmy, waist-length, embroidered veil of illusion net and her bouquet was of pale yellow roses and white carnations. The chrysanthemums which decorated the altar and chancel steps were the same colors, yellow and white.

The bride, daughter of Mr. and Mrs. G. W. Saggers, 2570 Shakespeare street, was given in marriage by her father.

Miss Barbara Holgate, maid of honor, wore a ballerina-length dress of gold iridescent taffeta with matching head dress and gloves and carried a bouquet of yellow and bronze chrysanthemums. Bridesmaid Miss Joy Russell and bridesmatron Mrs. Peter Fowles were in similarly styled dresses of green and autumn brown, respectively. They carried bouquets of green and gold chrysanthemums.

The groom, son of Mr. W. J. Pynn, 31 Peatt road, and the late Mrs. Pynn, had Mr. Gordon L. Pynn as best man. Mr. George L. Saggers, Mr. Jack Ward, Mr. Peter Fowles and Mr. John [illegible] showed the guests to the pews.

A reception was held at the [illegible] where the bride's table was centred with a three-tiered cake made by the bride's mother and decorated in white with silver leaves and topped by a miniature bride and groom. The cake was embedded in filmy pink tulle and flanked by silver vases of pink bridal roses. Mr. Paul Naftel proposed the toast and Reg Wood's orchestra played for dancing.

Leaving for a honeymoon in Oregon the bride traveled in a green tweed tailored suit, beige hat and gloves, British tan bag and shoes. Her corsage was of yellow roses. Mr. and Mrs. Pynn will make their home in Victoria.

Donate $60 To Bursary

At a recent meeting of Gonzales Chapter, IODE, plans were made to hold a tea at the home of Mrs. Murray Cameron, 602 Foul Bay road, on Tuesday, Nov. 15, from 3 to 5 p.m. Proceeds will go towards the work of the chapter and all members are invited to be present, to bring their friends and anyone interested in the work of the order.

The sum of $60 was donated to the Municipal Chapter's Bursary Fund and a new member, Miss Beatrice A. Brown was welcomed into the chapter.

Bazaar Nov. 23

The Craigflower Women's Institute will hold its annual Christmas Bazaar in the View Royal community hall Nov. 23 from 7 to 9 p.m. Mrs. A. Gray is convener.

Bingo will be played and featured will be the home cooking stall, sewing, knitting, a pot holder tree and a special stall of Christmas gifts. There will be two tombolas. All members of the institute are asked to bring contributions for the grocery hamper to the Nov. 23 meeting.

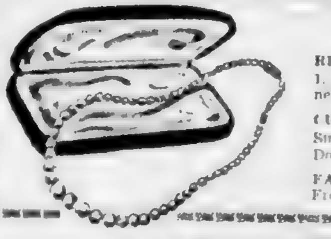

SPECIAL Simulated Pearls

For a charming Christmas gift choose from these lustrous simulated pearls . . . the favorite accessory of most women. Nicely-matched beads finished with attractive clasps. Very large choice available.

1, 2 and 3-Strand Chokers $1.00

Earrings To Match $1.00 Pr.

Lovely Gift Pearls
RICHELIEU PEARLS
1, 2 and 3-strand necklets $2.50 to $15.00
CULTURED PEARLS
Single and Double Strand $19.95 to $175.00
EARRINGS, From $4.00 Pair

Francis JEWELLERS 1210 DOUGLAS
F. W. FRANCIS LTD. PHONE 4-7611

M&M
Store Hours: 9 a.m. to 5 p.m. — Wednesday: 9 a.m. to 1 p.m. Phone 4-1111

Starts Thursday, Nov. 17th . . .
Mc and Mc's Value-Packed
Pre-Christmas SALE!

★ Look for Mc and Mc's 6-page flier to be delivered to your door!
★ Outstanding values in household needs, Christmas gifts!
★ Every department bulging with extra values . . . Not-Advertised Specials too!
★ Combined buying power of 100 Sunset® Stores brings these Super-Savings!

McLENNAN, McFEELY & PRIOR LTD.
1400 GOVERNMENT ST. PHONE 4-1111

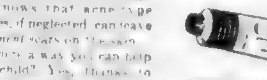

Why your child needs your help when pimples strike

by MARCELLA HOLMES
NOTED BEAUTY AUTHORITY
(former Beauty Editor of Glamour magazine)

Of all the mail that reaches a beauty editor's desk, there is none so urgent as letters from adolescent girls with pimples. That's why I want to alert mothers to the double dangers of this problem. Specialists warn that pimples undermine poise and self-confidence, can cause *permanent* damage to a child's personality. And everyone knows that acne-type pimples, if neglected, can leave *permanent scars on the skin*.

Is there a way you can help your child? Yes, thanks to CLEARASIL, a modern scientific medicated formulation especially for pimples. In actual clinical tests, CLEARASIL brought positive relief in a high percentage of cases.

Greaseless, fast-drying, antiseptic . . . CLEARASIL dries pimples surprisingly fast. Ends embarrassment immediately because CLEARASIL is skin-colored to hide pimples as it works. Must work for you as it did in clinical tests or money back. Only 69¢ and $1.19 at all druggists.

SKIN COLORED — HIDES PIMPLES WHILE IT WORKS

Fashion Note: Thrilling new use of a silver streak high over a pretty ear.

New "Living Lather" Shampoo Preens and Polishes Every Single Strand of Your Hair!

Thrilling shampoo that bursts into lavish suds, *miraculous* suds—suds—suds! Gives you "living lather"—activated by exclusive patent processed LANOLIN PLUS *Liquid!* No passive lather this, but *ultra-lively, ultra penetrating* "living lather," so revolutionary it does *double duty* . . . continuously conditions throughout and even *after* shampooing! A million "beauty-buds" supply precious, needed sterols . . . so your hair can't possibly be "stinted" or dried! Yes, your "Dream Hair" suddenly comes true—every strand so freshly clean—so brightly polished it sings! Soft and light as spun-moonbeams! Lovelier . . . Livelier . . . Springier! Yet immediately obedient, too, so it takes and *keeps* the style you sculpture in! You'll never again settle for anything less.

This special offer gives you a 4 oz. bottle of Lanolin Plus Shampoo and a 2 oz. bottle of Lanolin Plus "For the Hair", the most luxurious of all hair conditioners. Also richly endowed with wonder-working, exclusive Lanolin Plus Liquid, it's a wonderful beauty-lift between shampoos. In seconds, it makes your hair extra glossy—sublimely fetching, the kind that draws admiring glances and compliments! Get both of these superb-quality hair aids on this Special Offer.

SPECIAL OFFER $2.00 VALUE FOR ONLY $1.50

Lanolin Plus® HARD WATER SHAMPOO
(Equally fabulous in soft water too)

Speaks on Television

Pearson Tells Queen, Eden Impressions of Soviet Trip

LONDON (CP) — Globe-trotting L. B. Pearson talked Monday about his travels - privately to the Queen and Prime Minister Eden, publicly to Britain's vast television audience.

In a whirlwind wind-up to his London visit the Canadian external affairs minister was received in audience by the Queen at Buckingham Palace, and later had a talk with Premier Eden at 10 Downing street.

It was learned both the Queen and Sir Anthony asked questions about Pearson's six-week visit to Russia and some 10 other countries.

Later, while his Ottawa-bound aircraft was being made ready at London airport for the last lap of the trip, Pearson hurried to a [illegible] to appear on a television program.

In answer to questions about the "Geneva spirit" he said the free world shouldn't be "too discouraged" that more progress has not been made in the current Big Four foreign ministers' talks at Geneva.

On NATO, he said he feels "very strongly that nothing that has happened in the last six months, no change of atmosphere or spirit, should be allowed to justify any weakening in our support of NATO."

He guarded his replies to questions on his recent talks with Russian leaders. He said, however, that he "certainly got an indication" in Moscow that some difficulties would confront East and West in their attempts to translate the spirit of Geneva into concrete results.

Northern Radar Defers to Ducks

OTTAWA (CP)—Ducks and geese forced a change in location plans of some radar sites along the mid-Canada warning line, it was learned Monday.

Stations had to be shifted at a few points along the south shore of Hudson bay. They were moved two or three miles from their original locations.

Officials gave this explanation:

The points selected for the original sites happened to be close to the nesting areas of huge flocks of ducks and geese. The sites were chosen near the shore to simplify the problem of moving equipment into them.

But it was found that when the birds made a mass take-off they would ring an alarm along the mid-Canada line just as if they were a flight of enemy bombers.

The engineers started over again. They then found that the birds were sufficiently dispersed after flying two or three miles from their bases that they did not have the same effect on the electronic equipment that will go into the line. So the radar sites were moved two or three miles.

Canadian scientists had trouble developing electronic gear for the line which will distinguish between planes and flocks of birds. However, this problem now has been overcome, officials said.

Wheelbarrow Taken, Woman Tells Police

A $30 wheelbarrow was stolen from her home, Mrs. M. King, 1757 Bank, told city police yesterday.

Raise good Calves for 22 cents per day with LATER'S MILK REPLACER — Cheaper than surplus milk. Guaranteed no antibiotics.

LATER CHEMICALS LTD.

316 Lancaster, Sea Island, Vancouver 14, B.C., Canada   Telephone Dupont 4408

Power Fails In Edmonton

EDMONTON (BUP) — Thousands of residents here sat down to cold suppers tonight as a fire and explosion in a 30,000-kilowatt transformer and cables at the city power plant plunged a great part of the city into darkness.

No one was reported injured in the explosion and fire.

The power failure came at the rush hour and left thousands of homeward-bound workers stranded on street corners as the power to the trolley coaches was cut off.

Police and fire department switchboards were swamped with calls.

Firemen were called to fight a fire among cables in the basement of the plant. Power plant officials could give no estimate of the damage, and power was still off in some sections two hours after the fire.

Mission Concert To Be Repeated

Concert on behalf of the African medical mission of Dr. Albert Schweitzer will be repeated in St. John's Anglican church at 3 p.m. Sunday.

A large audience gave $350 at the first concert, Friday.

Soloists are organists Frederick Chubb, Iris Paver and Hilda King and pianist Margaret Chubb.

HUNTING DOG

Rock carvings of about 2200 BC show the Afghan hunting dog in much the same form as it is today.

Planes Find No Survivors

HALIFAX (CP) — Search planes droned over a cold, grey sea off northern Newfoundland Monday looking for some sign of seven men who sailed in the little coastal freighter Mabel Dorothy. They found none.

The hunt centred five miles southeast of Hooping harbor where the stern of the 110-[illegible] motor vessel was found floating Sunday. Aircraft flew through snow squalls that made visibility poor, but the search went on.

Capt. John Ralph of [illegible] the Mabel Dorothy out of Roddickton, 50 miles south of St. Anthony at [illegible] northern tip, Nov. 3. He headed for North Sydney, a voyage of five or six [illegible].

At the first sign of a COLD

TAKE TWO ASPIRIN
TRADE MARK REGISTERED

FEEL BETTER FAST!
ASPIRIN
ACETYLSALICYLIC ACID
BAYER
Genuine

Ladies..*clip this Ad!*

Penmans

Winter-weight Hose

on sale at all leading stores across Canada
Enquire by using the following descriptive List:

S-T-R-E-T-C-H H-O-S-E

Penmans 100% NYLON NEW PEN-FLEX CUSTOM FIT

The magic PEN-FLEX yarn stretches and moulds to conform exactly to the individual shape of the wearer. SIZES: SMALL (8½-9)—MEDIUM (9½-10)—LARGE (10½-11). Shade of Beige only. Fashioned Leg—No-seam Foot Comfort.

Penmans LIGHTWEIGHT BOTANY WOOL-AND-NYLON-BLENDED

Warm, durable, with nylon-reinforced sole, heel and toe. Sanforlan-treated so they won't shrink out of fit. Fashioned leg. No-seam comfort foot. Ladies' sizes 8½ to 11. Also made in medium weight Colors: Beige, gunmetal and black.

Penmans MEDIUM-WEIGHT BOTANY WOOL-AND-COTTON

Durable and warm. Sanforlan-treated—they will not shrink out of fit. Fashioned leg. No-seam comfort foot. Ladies' sizes 8½ to 11—Misses' sizes (narrower leg) sizes 8 to 10½. Ladies' Special Oversize Leg, sizes 9 to 11. Colors: Beige, gunmetal and black.

Penmans OVERHOSE—LIGHTWEIGHT WOOL-AND-NYLON

Gaiter style. Footless. Elastic instep strap and garter top. Sizes medium and large only. Fashioned leg. Also available in heavier-weight Wool-and-Cotton. Sanforlan-processed—will not shrink out of fit. Available in beige and gunmetal.

Penmans 100% LIGHTWEIGHT BOTANY WOOL

Soft, warm, for real winter comfort. Sanforlan-treated so they won't shrink out of fit. Soles and heels reinforced with nylon for extra wear; fashioned leg; no-seam comfort foot. Ladies' sizes 8½ to 11. Colors: Beige, gunmetal and black.

Penmans GYMNASIUM AND SKATING HOSE

Made of mercerized cotton. Foot reinforced with Nylon for extra wear. No-seam comfort foot. Fashioned leg. Extra long. Shades black and beige. Ladies' sizes 8½ to 11. Also narrower leg for Misses' sizes 8 to 10½.

FASHIONED HOSE
Good-looking mercerized cotton with reinforced, no-seam comfort foot. In two weights: Light or Medium. Sizes 8½ to 11.

MISSES' NARROW LEG MERCERIZED HOSE
Nylon-reinforced sole, heel and toe. No-seam comfort foot. Sizes 8 to 10½.

SWN-5

I'm growing up on Heinz

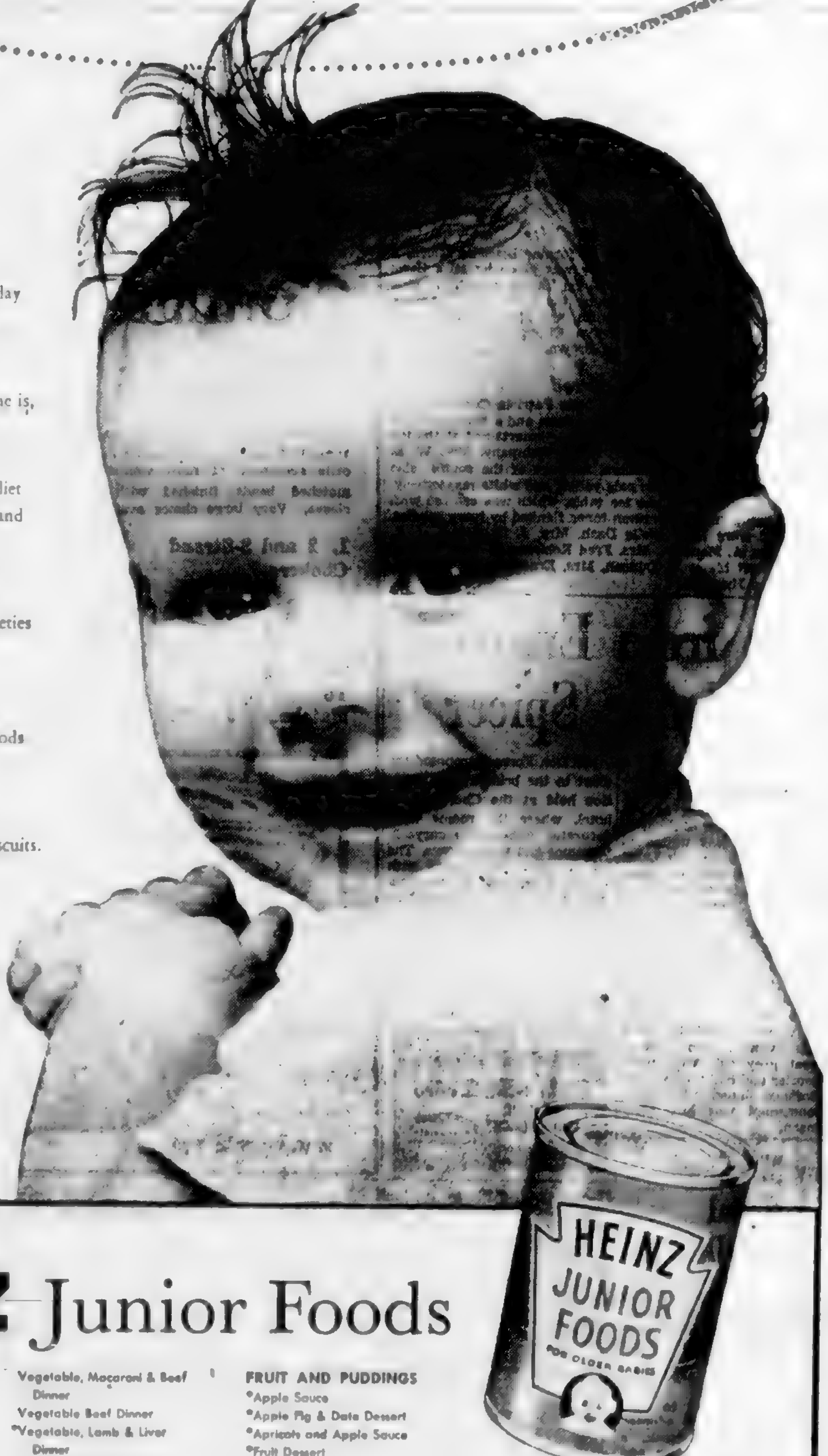

This mischievous young scamp is proud as Punch! Because today's the day he graduates to Heinz Junior Foods. It seems only yesterday that he was a bright-eyed baby just starting on Heinz Strained Foods. And now here he is, ready to start on Heinz Junior Foods and enjoy every fascinating mouthful.

Heinz Junior Foods are the perfect diet to fill the gap between Strained Food and regular adult fare. They provide balanced nourishment at a time when baby's diet might otherwise be quite a problem and the wide selection of varieties makes it so easy to keep baby's menu interesting.

When your baby's first teeth appear, remember to look for Heinz Junior Foods at your dealer's. You'll find them displayed with Heinz Strained and Junior Meats; Pre-cooked Cereals, Strained Foods and Heinz Teething Biscuits. You know they're good because they're Heinz.

HEINZ Junior Foods

JUNIOR MEATS
- *Beef
- *Beef Liver
- *Beef Heart
- *Liver & Bacon
- *Veal

JUNIOR DINNERS
- *Chicken & Vegetable Soup
- *Chicken Noodle Dinner
- Chicken Vegetable Dinner
- *Rice and Cheese
- Peas, Vegetables and Bacon
- Split Pea and Ham Dinner
- *Vegetable Bacon Dinner
- Vegetable, Macaroni & Beef Dinner
- Vegetable Beef Dinner
- *Vegetable, Lamb & Liver Dinner
- *Vegetable Fish Dinner
- *Tomato, Vegetable & Rice Dinner
- *Vegetable Omelette

JUNIOR VEGETABLES
- Carrots
- *Sweet Potatoes
- Mixed Vegetables
- Creamed, Diced Vegetables

FRUIT AND PUDDINGS
- *Apple Sauce
- *Apple Fig & Date Dessert
- *Apricots and Apple Sauce
- *Fruit Dessert
- *Peaches
- *Pears
- *Pineapple and Pears
- *Apple Tapioca Pudding
- *Banana Tapioca Pudding
- *Chocolate Pudding
- *Orange Rice Pudding
- *Pineapple Rice Pudding
- *Orange Juice

57

*Recommended varieties, for baby to receive first

BF 355A

Saanich Council Delays Library Referendum Action

Action to hold a referendum this year to determine the extent of Saanich participation in the Victoria Public Library was delayed last night.

Reeve Joseph Casey told council: "I don't think anything can be done about putting it to a referendum because we have nothing to put."

The question may be re-opened at the next council meeting after the library board has met and clarified its proposal.

There would still be time to call for a referendum.

Saanich now pays about $50,000 a year for library service. It collects about $20,000 from subscribers and $30,000 roughly one mill, from general revenue.

Saanich has no vote on the library board.

[illegible] that the current contract with the library be terminated this year and the required one-year notice be given so that next year a change in the contract could be negotiated.

"That is just plain business," he said.

But he was opposed by Coun. Leslie Passmore, who said: "We don't want to put ourselves in the position of being cut off without any library service. After all we get $50,000 worth of service from them."

Coun. Passmore suggested a referendum be put to ratepayers this year asking: "Are you in favor of the municipality becoming a part owner of the present Victoria library?"

Reeve Casey objected: "We don't want to become a part owner if Oak Bay and Esquimalt don't come in. We don't want to buy their shares," he said.

Some of the color slides accepted for the 15th Victoria International Salon of Photography will be exhibited at 9 p.m. Wednesday and Thursday in the Norfolk Galleries, Fort and Broad.

The slides will be shown by Bernie Evans, color chairman of the Victoria Camera Club.

HELP YOUR CHILDREN GROW STRONG AND HEALTHY WITH

NEW WAMPOLE VI·CAL·FER 12 VITAMIN MINERAL CAPSULES

Play fair with your child! Make sure he gets the vitamins and minerals he needs for vibrant health and sturdy growth. Every day, give him one easy to take VI-CAL-FER 12 Capsule.

New scientifically balanced VI-CAL-FER 12 Capsules provide 12 essential vitamins and minerals needed by growing children—are an important supplement to ordinary diet—stimulate appetite and proper functioning of the body—aid resistance to colds, coughs, body infections, and nervous conditions.

Wampole VI-CAL-FER 12 Capsules furnish Vitamins A, B_1, C, D and B_{12}, as well as body building calcium, phosphorus, iron, and other minerals.

TWO MONTHS SUPPLY ONLY $1.95

NOW AT YOUR DRUGGISTS

FREE delivery

BEER

Phone 4-4179

25c PER DOZEN PAID FOR EMPTIES. PLEASE HAVE THEM READY WHEN THE DRIVER CALLS. 5

This advertisement is not published or displayed by the Liquor Control Board or by the Government of British Columbia.

Canada's Arctic Sentinels

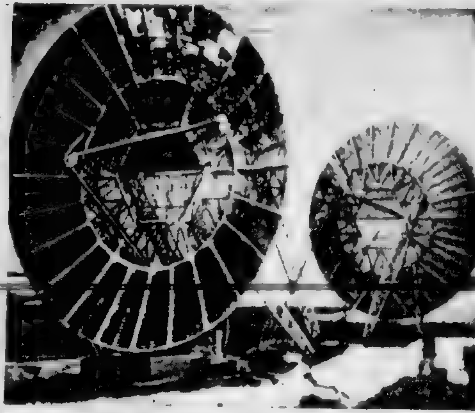

Along the wild and rocky coastline of eastern Canada's sub-Arctic, these antennae, looking like giant saucers, stare into the sky, picking up messages in a relay system probably unique in the world. The antennae are part of the continental defence system and are installed and manned by Canadians. They are unique inasmuch as formerly the waves picked up were broadcast for no farther than 30 miles. Now, with what is called "trophosheric scatter" micro-wave transmission, messages can be sent with clarity for hundreds of miles. The antennae are being installed as part of the Mid-Canada early warning radar line. (Central Press Canadian)

Antarctica Trip Opens Expedition

LONDON (CP) — A white-painted Canadian ship, her siren screaming, slipped slowly down the Thames Monday night heading for Antarctica. She carried the vanguard of the British Commonwealth's mammoth three-year expedition which aims to cross the [illegible]-mile ice cap by way of the South Pole.

The tiny Theron, an 849-ton Halifax-based Canadian sealer, was specially chosen as one of the few ships ever built which could withstand the crushing strength of the polar ice packs when winter falls.

Her decks and holds are crammed with the polar tackle ranging from husky dogs and tin kettles to survey airplanes and the latest radar equipment.

Below decks in the tiny cabins were Dr. Vivian Fuchs, leader of the expedition, and 16 members of the expedition party.

At Montevideo, the Theron will pick up Sir Edmund Hillary, conqueror of Mount Everest, and another New Zealand explorer.

Then the Theron will sail down through the southern seas to Vehsel bay on the fringe of the Antarctic where the team will set up its first base.

Eight men will be left there while Fuchs and other leaders return to Britain to mount the main body of the expedition which will sail in November, 1956.

In November 1957 the whole party will set off from Vehsel bay in temperatures never warmer than 90 degrees below zero to cross the empty waste from coast to coast.

Thousands of pounds worth of new equipment have been designed for the expedition, including special snow tractors for hauling supplies across the ice cap, high energy food packs and medical supplies sealed in plastic containers.

Among the last things to go aboard were 24 Greenland sled dogs in crates on the deck to ease their discomfort when the Theron crosses the equator.

"EXPORT" CANADA'S FINEST CIGARETTE

Lying Helps Careers

LONDON, Ont. (BUP) — Novelists, ambassadors, and children are pretty good liars, according to an eminent Toronto psychologist.

[illegible] the Institute of Child Study in Toronto, told the Alpha Kappa medical fraternity Saturday that there are four kinds of lying and no one escapes them all.

He said when a person wants to tell someone something he sometimes twists the facts so that it will be interesting enough for an audience. Children are good at this. However Dr. Blatz said if a person becomes really adept at it he may become a novelist or a poet.

Turning to another kind of liar, the psychologist said when a wife buys a new hat and her husband tells her, "It's lovely," or when someone spills a cocktail on a person and he says "Think nothing of it," that's loyalty lying and a person can get pretty good at it after a while.

"If you become really skilled they make you an ambassador," he said.

However Dr. Blatz warned that you cannot lie all your life and be excused for it. He said the lie of self-protection is particularly bad. He said that is the lie which you make to avoid the consequences of your act.

The Mayflower, which carried pilgrims to Massachusetts in 1620, was a vessel of about 180 tons.

Brown Glow Shampoo
Helena Rubinstein

Shampoo Glowing Color Into Your Hair

Helena Rubinstein's Color-Tone SHAMPOOS

Are you one of thousands of women whose hair looks dry and faded after a shampoo? Then use Helena Rubinstein's wonderful new Color-Tone Shampoo! You'll have the cleanest hair in the world—with fresh, new color added. That's because Helena Rubinstein's Color-Tone Shampoos cleanse immediately . . . condition your hair to new softness . . . and have a "built-in" rinse. Choose Helena Rubinstein's Color-Tone Shampoo in Blonde-Tone, Brunette-Tone, Silver-Tone, Red-Head, Brown-Glow. Each 1.50

If you want to cleanse and condition your hair *without adding color*, ask for Helena Rubinstein's Silk Sheen Cream Shampoo, $1.50

Helena Rubinstein

at leading Department and Drug Stores

HR-A58

Are you tied to your old kitchen stove?

If you're fed up being tied to your kitchen, you need a new stove. With a FAWCETT Custom Deluxe Gas Range in your kitchen, you'll have time to spare with family and friends.

Look at FAWCETT'S features — fully automatic top burners with perfect heat control . . . family-size oven . . . clear "Magnavision" window . . . a sliding smokeless broiler with four positions for selective cooking . . . modern electric clock and timer . . . gleaming enamel for "once-over" cleaning ease.

Before you look at any range, see a FAWCETT *first. You'll discover carefree cooking and the compliments that follow.*

See the beautiful FAWCETT Combination Gas, Oil or Wood Ranges for kitchens requiring heat, and the popular Torrid Oil Range.

Fawcett

Manufactured by ENAMEL & HEATING PRODUCTS LIMITED Sackville, N.B.

Ranges — Heaters — Furnaces . . . for every type of fuel.

H5-2

NESTEA
INSTANT
TEA

one

two

TEA!

No more bother with tea bags or leaves. Just half a spoonful of Nestea in a cup. Add hot water. Tea's ready. A grand-tasting blend of Pekoe and Orange Pekoe you'll love at first sip. Never too strong or too weak. Simply perfect every time. Top your shopping list with Nestea this week. It's economical too!

NESTEA Instant Tea

MADE BY THE MAKERS OF NESCAFE

Nestea is the exclusive registered trade mark of The Nestle Company Inc. [illegible] designate its soluble tea product which is composed of equal parts of pure soluble tea and added carbohydrates (dextrins, maltose and dextrose) added solely to protect the flavour.

WHITE
Facial-Soft
Westminster
TISSUE

SAVE WITH THIS QUALITY TISSUE

Today's improved Westminster Tissue gives you all the fleecy softness . . . all the strength and absorbency of the finest bathroom tissues . . . at a cost considerably less!

How good to know that top quality tissue can be so inexpensive. Start giving your family this soft, safe bathroom tissue today . . . and save with every roll you purchase.

BUY FOUR... SAVE MORE

Westminster
TISSUE

Now you can buy Westminster Tissue in the new 4-roll Family Pack . . . easier to handle, more compact for storage . . . keeps you well supplied for longer periods . . . and you still save on every roll! Watch for the new 4-roll pack at your grocers!

W 55-1

BLONDIE

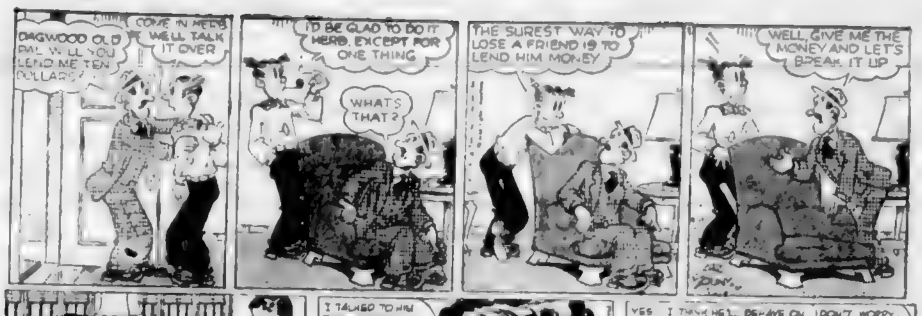
DAGWOOD OLD PAL WILL YOU LEND ME TEN DOLLARS?
COME IN HERE WE'LL TALK IT OVER
I'D BE GLAD TO DO IT HERB, EXCEPT FOR ONE THING
WHAT'S THAT?
THE SUREST WAY TO LOSE A FRIEND IS TO LEND HIM MONEY
WELL, GIVE ME THE MONEY AND LET'S BREAK IT UP

BEN BOLT

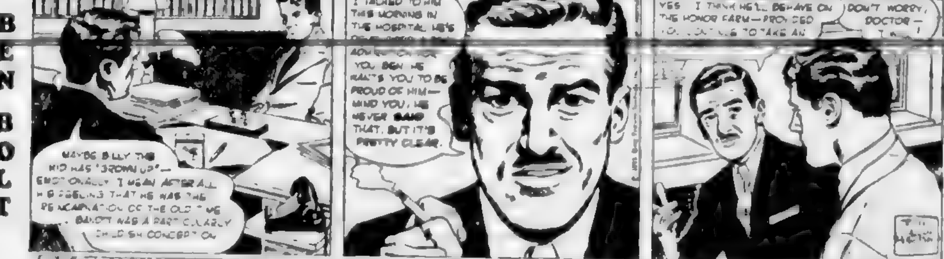
MAYBE BILLY THE KID HAS 'GROWN UP'— EMOTIONALLY. I MEAN AFTER ALL HIS FEELING THAT HE WAS THE REINCARNATION OF THE OLD TIME BANDIT WAS A PARTICULARLY CHILDISH CONCEPTION
I TALKED TO HIM THIS MORNING IN THE HOSPITAL. HE'S ... ADMIRATION FOR YOU, BEN. HE WANTS YOU TO BE PROUD OF HIM— MIND YOU, HE NEVER SAID THAT, BUT IT'S PRETTY CLEAR.
YES. I THINK HE'LL BEHAVE ON THE HONOR FARM—PROVIDED YOU CONTINUE TO TAKE AN ...
DON'T WORRY, DOCTOR—

MARY WORTH

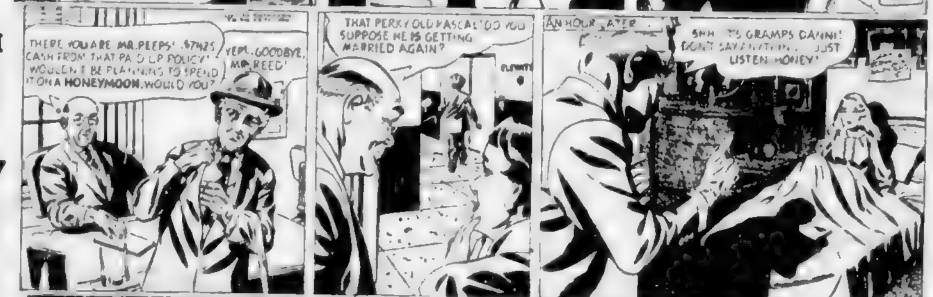
THERE YOU ARE, MR. PEEPS! $7425 CASH FROM THAT PAID-UP POLICY! WOULDN'T BE PLANNING TO SPEND IT ON A HONEYMOON, WOULD YOU?
YEP!...GOODBYE, MR. REED!
THAT PERKY OLD RASCAL! DO YOU SUPPOSE HE IS GETTING MARRIED AGAIN?
AN HOUR LATER
SHH! IT'S GRAMPS DANNI! DON'T SAY ANYTHING... JUST LISTEN, HONEY!

LIL ABNER

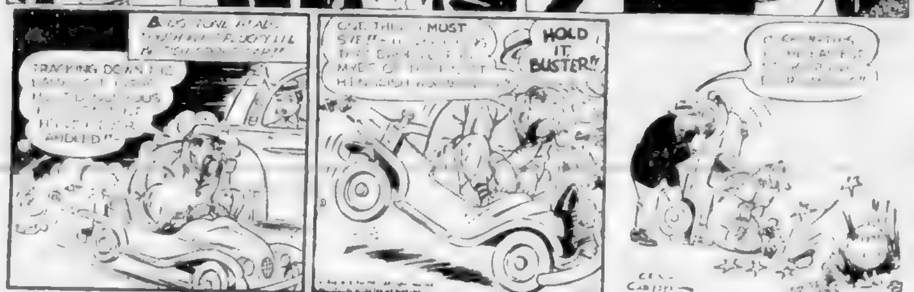
HOLD IT, BUSTER!!
ANDED!!

POGO

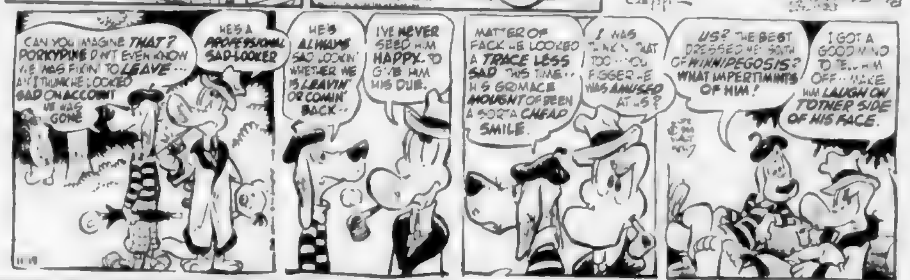
CAN YOU IMAGINE THAT? PORKYPINE DON'T EVEN KNOW WE WAS FIXIN' TO LEAVE... AN' I THUNK HE LOOKED SAD ON ACCOUNT WE WAS GONE
HE'S A PROFESSIONAL SAD-LOOKER
HE'S ALWAYS SAD LOOKIN' WHETHER WE IS LEAVIN' OR COMIN' BACK...
I'VE NEVER SEED HIM HAPPY... TO GIVE HIM HIS DUE.
MATTER OF FACK HE LOOKED A TRACE LESS SAD THIS TIME... HIS GRIMACE MOUGHT OF BEEN A SORTA CHEAP SMILE.
I WAS THINKIN' THAT TOO... YOU FIGGER HE WAS AMUSED AT US?
US? THE BEST DRESSED MEN SOUTH OF WINNIPEGOSIS? WHAT IMPERTIMINTS OF HIM!
I GOT A GOOD MIND TO TELL HIM OFF... MAKE HIM LAUGH ON T'OTHER SIDE OF HIS FACE.

RIP KIRBY

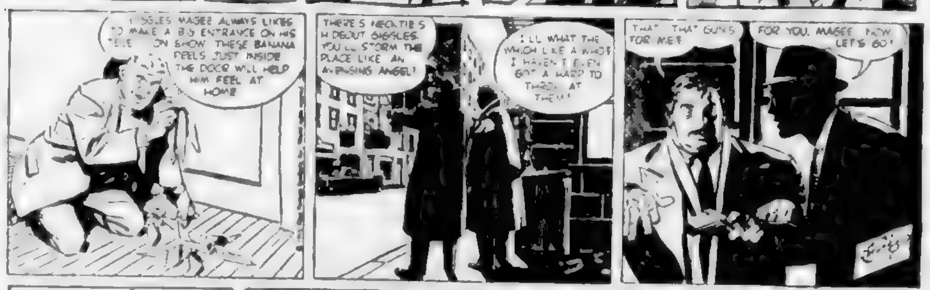
GIGGLES MAGEE ALWAYS LIKES TO MAKE A BIG ENTRANCE ON HIS TELEVISION SHOW. THESE BANANA PEELS JUST INSIDE THE DOOR WILL HELP HIM FEEL AT HOME
THERE'S NECKTIES HIDEOUT, GIGGLES. YOU'LL STORM THE PLACE LIKE AN AVENGING ANGEL!
I'LL WHAT THE WHICH LIKE A WHO? I HAVEN'T EVEN GOT A HARP TO THROW AT THEM!
THAT... THAT GUN'S FOR ME?
FOR YOU, MAGEE. NOW LET'S GO!

ARCHIE

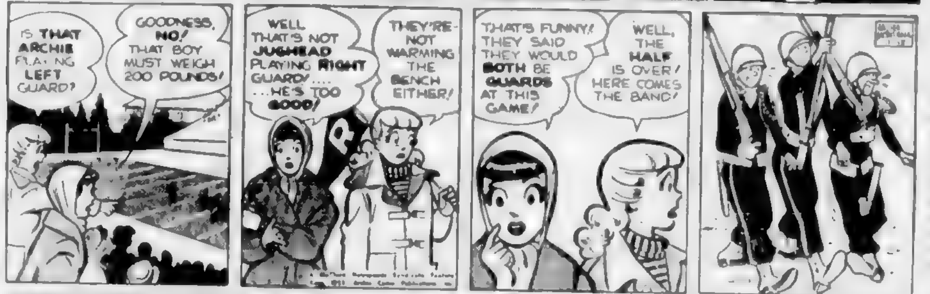
IS THAT ARCHIE PLAYING LEFT GUARD?
GOODNESS, NO! THAT BOY MUST WEIGH 200 POUNDS!
WELL THAT'S NOT JUGHEAD PLAYING RIGHT GUARD!... ...HE'S TOO GOOD!
THEY'RE NOT WARMING THE BENCH EITHER!
THAT'S FUNNY! THEY SAID THEY WOULD BOTH BE GUARDS AT THIS GAME!
WELL, THE HALF IS OVER! HERE COMES THE BAND!

REX MORGAN

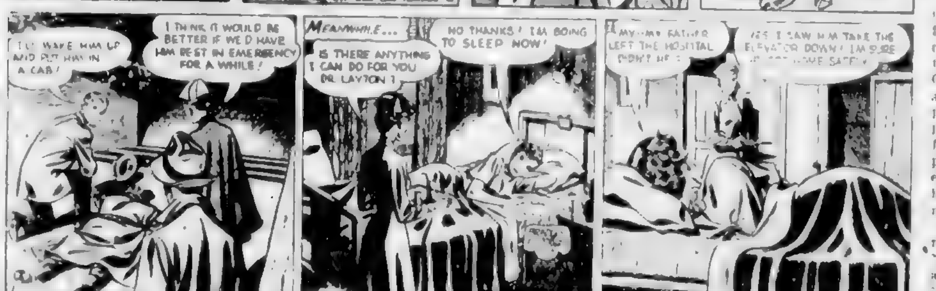
I'LL WAKE HIM UP AND PUT HIM IN A CAB!
I THINK IT WOULD BE BETTER IF WE'D HAVE HIM REST IN EMERGENCY FOR A WHILE!
MEANWHILE...
IS THERE ANYTHING I CAN DO FOR YOU, DR. LAYTON?
NO THANKS! I'M GOING TO SLEEP NOW!
MY—MY FATHER LEFT THE HOSPITAL, DIDN'T HE?
YES. I SAW HIM TAKE THE ELEVATOR DOWN! I'M SURE HE GOT HOME SAFELY!

JUDGE PARKER

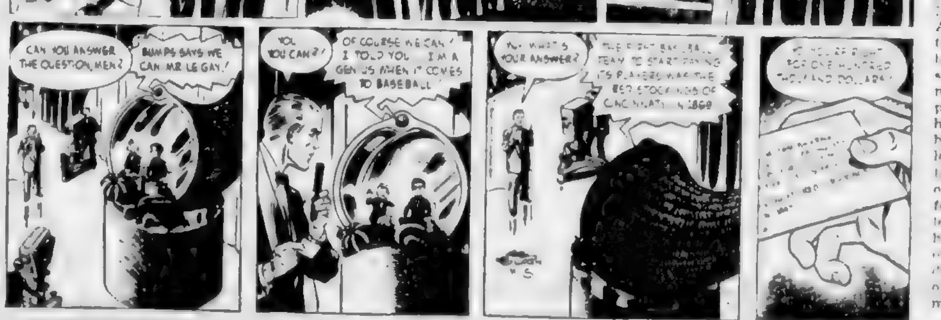
CAN YOU ANSWER THE QUESTION, MEN?
BUMPS SAYS WE CAN, MR. LE GAY!
YOU... YOU CAN?
OF COURSE WE CAN! I TOLD YOU... I'M A GENIUS WHEN IT COMES TO BASEBALL
YOU... WHAT'S YOUR ANSWER?
THE FIRST BASEBALL TEAM TO START PAYING ITS PLAYERS WAS THE RED STOCKINGS OF CINCINNATI IN 1869
YOU'RE RIGHT FOR ONE HUNDRED THOUSAND DOLLARS!

KERRY DRAKE

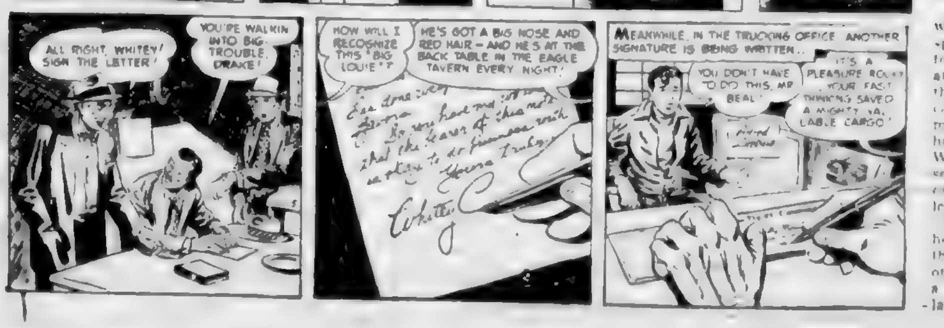
ALL RIGHT, WHITEY! SIGN THE LETTER!
YOU'RE WALKIN' INTO BIG TROUBLE, DRAKE!
HOW WILL I RECOGNIZE THIS 'BIG LOUIE'?
HE'S GOT A BIG NOSE AND RED HAIR—AND HE'S AT THE BACK TABLE IN THE EAGLE TAVERN EVERY NIGHT!
Whitey
MEANWHILE, IN THE TRUCKING OFFICE, ANOTHER SIGNATURE IS BEING WRITTEN...
YOU DON'T HAVE TO DO THIS, MR. BEAL!
IT'S A PLEASURE, ROCKY. YOUR FAST THINKING SAVED A MIGHTY VALUABLE CARGO!

MR RUMBLES

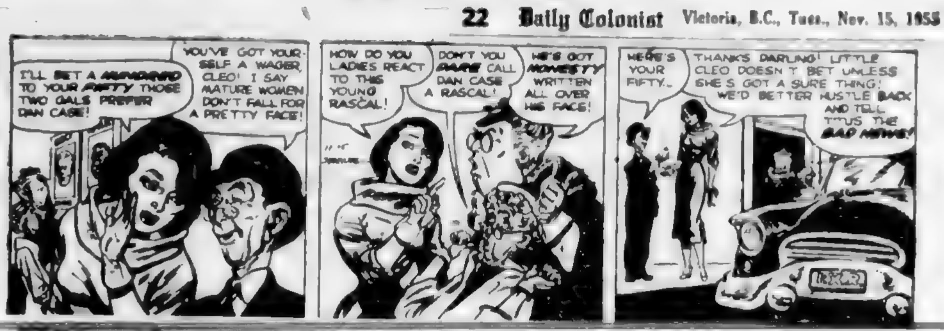
I'LL BET A HUNDRED TO YOUR FIFTY THOSE TWO GALS PREFER DAN CASE!
YOU'VE GOT YOURSELF A WAGER, CLEO! I SAY MATURE WOMEN DON'T FALL FOR A PRETTY FACE!
HOW DO YOU LADIES REACT TO THIS YOUNG RASCAL!
DON'T YOU DARE CALL DAN CASE A RASCAL!
HE'S GOT HONESTY WRITTEN ALL OVER HIS FACE!
HERE'S YOUR FIFTY...
THANKS DARLING! LITTLE CLEO DOESN'T BET UNLESS SHE'S GOT A SURE THING! WE'D BETTER HUSTLE BACK AND TELL THUS THE BAD NEWS!

JULIE JONES

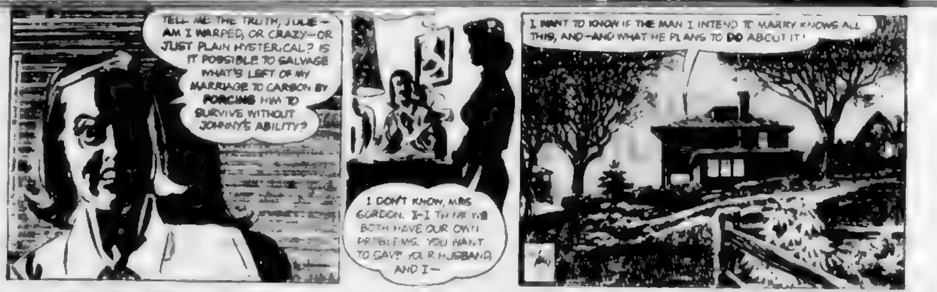
TELL ME THE TRUTH, JULIE—AM I WARPED, OR CRAZY—OR JUST PLAIN HYSTERICAL? IS IT POSSIBLE TO SALVAGE WHAT'S LEFT OF MY MARRIAGE TO CARSON BY FORCING HIM TO SURVIVE WITHOUT JOHNNY'S ABILITY?
I DON'T KNOW, MRS. GORDON. I—I THINK WE BOTH HAVE OUR OWN PROBLEMS. YOU WANT TO SAVE YOUR HUSBAND AND I—
I WANT TO KNOW IF THE MAN I INTEND TO MARRY KNOWS ALL THIS, AND—AND WHAT HE PLANS TO DO ABOUT IT!

MUTT & JEFF

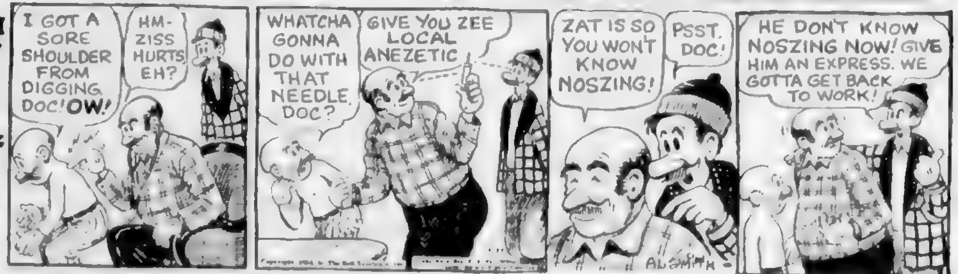
I GOT A SORE SHOULDER FROM DIGGING, DOC! OW!
HM-ZISS HURTS, EH?
WHATCHA GONNA DO WITH THAT NEEDLE, DOC?
GIVE YOU ZEE LOCAL ANEZETIC
ZAT IS SO YOU WON'T KNOW NOSZING!
PSST. DOC!
HE DON'T KNOW NOSZING NOW! GIVE HIM AN EXPRESS. WE GOTTA GET BACK TO WORK!
AL SMITH

LOUIE

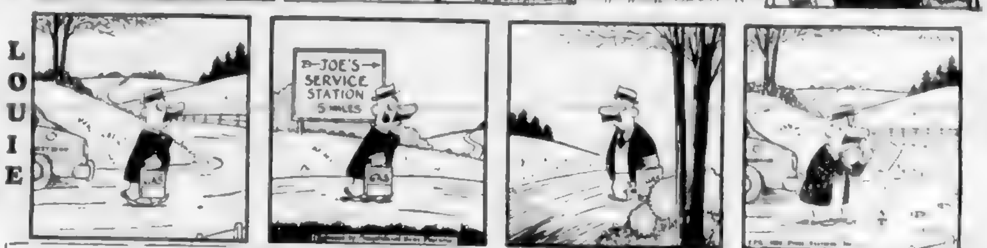
JOE'S SERVICE STATION 5 MILES
GAS

Winning Contract

By Howard Schenken and Richard L. Frey

Look at West hand only
Both sides vulnerable
West dealer

NORTH
♠ J 10 5 4
♡ A 10 6
◇ A J 8 4
♣ A 9

WEST
♠ A
♡ Q J 8
◇ K 10 6 3
♣ K Q J 7 2

EAST
♠ 3 2
♡ 5 4 2
◇ 9 5 2
♣ 10 8 6 5 4

SOUTH
♠ K Q 9 8 7 6
♡ K 9 7 3
◇ Q 7
♣ 3

The bidding:

West	North	East	South
1 ♣	Dbl.	Pass	2 ♠
Pass	3 ♠	Pass	4 N.T.
Pass	5 ♠	Pass	6 ♠
All Pass			

We've just [illegible] a quiz from the [illegible] of Bridge World Magazine. [illegible] we [illegible] West [illegible]. The question was what is the correct opening lead? We haven't seen the rest of the cards, and we don't know what the result of the poll of experts will be, but we're willing to take a chance that the [illegible] would you lead?

[illegible] from any hand of this kind, including a singleton ace of trumps, is [illegible] ace of trumps. One such experience was when a clever declarer persuaded partner to cover an honor and play his king of spades on the first trick [illegible] we had to play the ace. The other experience was when we got [illegible] in just such an ending, as menaces West [illegible].

Suppose West [illegible] the [illegible] North [illegible] a club [illegible]. Now what can West [illegible]? Another club permits declarer to trump while discarding a heart from dummy, and the success of the diamond finesse makes the slam. A heart lead permits declarer to guess the heart situation and avoid a heart loser. [illegible] lets declarer win the trick with the queen and reel off the rest of the trumps with fatal [illegible] for West. On the [illegible] trump lead West must [illegible] hearts or [illegible] two [illegible] declarer [illegible] two heart discards on dummy's remaining diamonds.

But if West gets out of the way by leading the ace of spades declarer can't manage to make his slam. West gets out at the second trick by leading the king of clubs. Now South can't get more than two diamond tricks if he leads the suit himself, and the squeeze fails if West is careful to keep [illegible] and [illegible] a diamond [illegible] leaves [illegible] trump.

Next time you're on lead and hold a blank ace of trumps think about leading it. Among other advantages, it lets you get a look at dummy before you launch out into the blind.

THERE OUGHTA BE A LAW

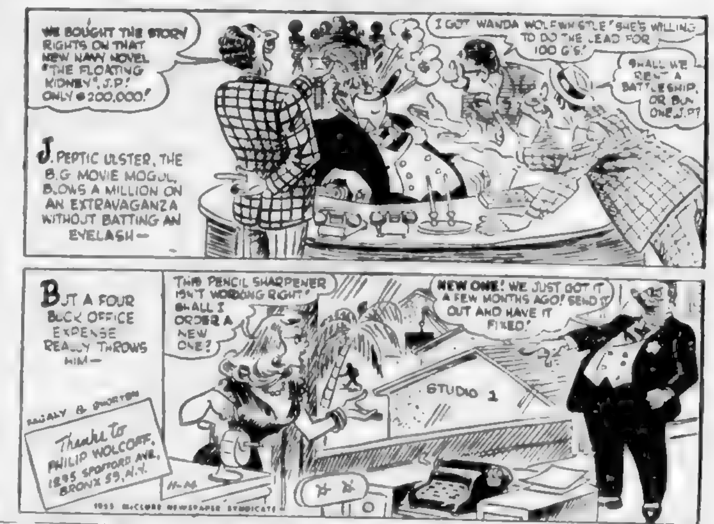
WE BOUGHT THE STORY RIGHTS ON THAT NEW NAVY NOVEL "THE FLOATING KIDNEY", J.P.! ONLY $200,000!
I GOT WANDA WOLFWHISTLE! SHE'S WILLING TO DO THE LEAD FOR 100 G'S!
SHALL WE RENT A BATTLESHIP, OR BUY ONE, J.P.?
J. PEPTIC ULSTER, THE BIG MOVIE MOGUL, BLOWS A MILLION ON AN EXTRAVAGANZA WITHOUT BATTING AN EYELASH—
BUT A FOUR BUCK OFFICE EXPENSE REALLY THROWS HIM—
THIS PENCIL SHARPENER ISN'T WORKING RIGHT! SHALL I ORDER A NEW ONE?
NEW ONE! WE JUST GOT IT A FEW MONTHS AGO! SEND IT OUT AND HAVE IT FIXED!
STUDIO 1
Thanks to PHILIP WOLCOFF, 1895 SPOFFORD AVE., BRONX 59, N.Y.
1955 McCLURE NEWSPAPER SYNDICATE

Daily Astrology . . .

BY RITA DEL MAR

TUESDAY, NOV. 15, 1955 [illegible] without being [illegible] by the throne.

[illegible] The Two Travellers. Tuesday for everyone. Day [illegible] favors [illegible] resourcefulness, attention [illegible]. However, be diplomatic with those in [illegible]. Be careful [illegible] what you [illegible].

March 21 to April 19 (Aries) — Impact [illegible] on cooperative projects. Be judicious regarding plans, work, health.

April 20 to May 20 (Taurus) — [illegible] health [illegible]. Avoid [illegible] risks, waste.

May 21 to June 20 (Gemini) — Stress [illegible] against public, domestic upsets.

June 21 to July 22 (Cancer) — [illegible] health discussions.

July 23 to Aug. 22 (Leo) — Stress [illegible] extravagance.

Aug. 23 to Sept. 22 (Virgo) — [illegible] office interests, [illegible]. Maintain personal en[illegible].

Sept. 23 to Oct. 22 (Libra) — [illegible] see people who con[illegible] check [illegible] avoid errors.

Oct. 23 to Nov. 21 (Scorpio) — [illegible] purchases. Avoid social and financial [illegible].

Nov. 22 to Dec. 21 (Sagittarius) — Stress personality, sociability. [illegible] sustain credit standing.

Dec. 22 to Jan. 19 (Capricorn) — Develop [illegible] professional interests. Avoid gossip or risks en route.

Jan. 20 to Feb. 18 (Aquarius) — Advance sociability, plans, distant future items. Limit expenses, conserve energy.

Feb. 19 to March 20 (Pisces) — Develop career opportunities. Increase holdings. Be tactful, protect prestige.

Planning ahead — Good for sociability, entertaining, etc.: Nov. 15, 16, 19, 24, 30.

Released by Consolidated News Features Inc.

The Daily Cross-Word Puzzle . . .

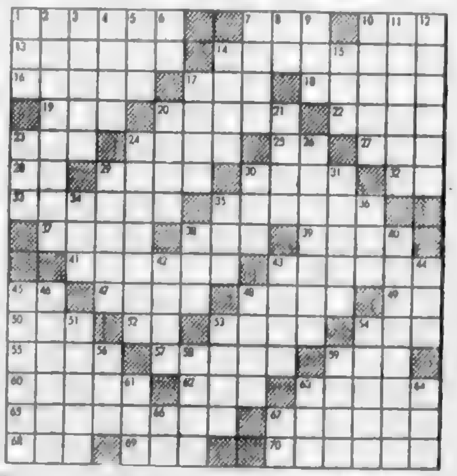

ACROSS

[illegible]

DOWN

[illegible]

Answer to Previous Puzzle

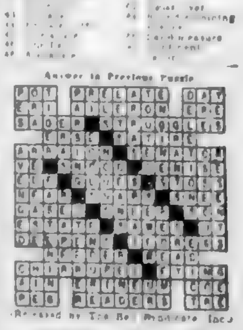

Released by The Bell Syndicate Inc.

Realize $650

The sum of $650 was realized at the recent bazaar of the L.A. to [illegible] Branch, Canadian Legion, it was announced at a meeting in the clubrooms. The affair was convened by Mrs. S. Meyer.

Purchase of kitchen equipment was authorized by the members.

The president will be the delegate at the meeting of the provincial [illegible] at Port Alberni [illegible].

Mrs. [illegible] was presented with a beaten copper serving tray and congratulated upon her recent marriage.

Cold Cuts Attendance

City Symphony Orchestra Plays to Near-Empty House

BY BRUCE LOWTHER

Cold weather was responsible for the smallest audience in Victoria Symphony Orchestra history at the Royal theatre Sunday.

Only 300 persons turned out to hear these chosen and conducted by Clifford Evans. Only 1,000 more braved the cold last night making less than a full house for the two performances.

Most popular item with the audience was the group of selections from Tschaikovsky's "Swan Lake" ballet.

Deserved bows were taken by violinist and acting concert mistress Carol McCartney, lead cellist Mary Hammond, harpist [illegible] Dr. George Green.

Because of the excellent emphasis they gave to the ballet music, percussionists Frank Motts and Agnes Benn should have been included in the group singled out for attention.

Praise for the orchestra's performance of the ballet must not detract from the presentation of Mozart's sprightly "Marriage of Figaro" overture or the "Polka and Fugue" from "Schwanda the Bagpiper," both of which were thoroughly enjoyed.

After the intermission the orchestra excelled itself in portrayal of the moods and effects drawn by Beethoven in his seventh or "Dance" symphony.

Throughout the concert but especially in the symphony the strings which Mr. Evans [illegible] succeeded in meeting every difficult challenge.

Next concert, Dec. 4 and 5, include Brahms' "Tragic Overture," the [illegible] "Appalachian Suite" by Aaron Copland and Beethoven's "Emperor" concerto featuring pianist [illegible].

GET CERTIFICATES

Reeve Joseph Casey last night presented [illegible] Alan Wilsdon Ford, 880 [illegible] mine, and Arthur [illegible] Erickson, [illegible] department of municipal affairs certificates showing they attained distinguished marks in a second-year course in municipal administration.

Warrant Issued For Star

LOS ANGELES (UP)—A bench warrant was ordered yesterday for screen star Lana Turner after she failed to appear in superior court in a $18,000 civil suit.

The blonde actress and her husband, actor Lex Barker, were subpoenaed to testify on how much they owed Texas oil promoter J. Robert Neal who is being sued by oil engineer Robert L. Daniels for $18,000.

Superior Judge Arthur K. Marshall ordered the warrant drawn against Miss Turner but indicated it would not be used if the actress appears at a hearing Nov. 28.

Miss Turner, her husband and a number of other stars including Esther Williams, Donna Reed, Dean Martin and Tony Owen were reported to have purchased participating interests in oil properties in Texas from Neal. Miss Turner had filed a statement denying she owed Neal any money but was subpoenaed to testify at the hearing. No warrant was ordered against Barker.

Victorian Stars Here with Wife

Most famous pas de deux in all ballet, the "Bluebird" from Tschaikovsky's "Sleeping Beauty" will be danced by Victorian Bill McGrath and his wife, Carlu Carter, stars of the Royal Winnipeg Ballet in the Royal theatre a week from today. They also have leading roles in the new Yugoslav ballet, "Devil in the Village," features at both performances next Tuesday and Wednesday.

Turkey To Co-operate

Producer May Film Kemal Ataturk's Life

By BOB THOMAS

HOLLYWOOD (AP)—Flush [illegible] Aaron Rosenberg is heading for [illegible] most ambitious [illegible].

[illegible] of Turkey [illegible] the two biggest [illegible] the company [illegible].

The first was "The Glenn Miller Story," which [illegible] $1,000,000 [illegible] the world. The second film [illegible] "To Hell and Back," which the studio says will exceed that figure by a [illegible]. And Rosenberg has [illegible] warming up in the bullpen.

Now Rosenberg plans to film the life story of Kemal Ataturk, the founder of Modern Turkey.

At first glance this seems like an odd project for a man who [illegible] heroes and western adventurers.

"But this the greatest story of [illegible]," Rosenberg enthused. "I think a great picture should be the story of a man with a purpose. Here is a man who had a tremendous challenge. He had to fight the traditions of thousands of years, plus the sultan and the church in order to modernize his country.

"The story has great significance today. Turkey is a strategic nation, being next to Russia. Its friendliness to the [illegible]."

Rosenberg [illegible] to the story because "Ataturk was a very [illegible] man and loved [illegible] women." He said that Turkish officials [illegible] to have [illegible] is a [illegible].

The producer is going to Turkey this time for research. Next summer he hopes to make the picture in [illegible], Istanbul and other locales. He said the Turkish government has promised full co-operation with the project.

What about a star?

"Any strong leading man would be good," he replied. "Marlon Brando would be ideal, so would Kirk Douglas. It could be a great role for John Wayne."

Clubs, Societies

The regular meeting of the Afternoon WA to St. Martin's in the Fields, Obed avenue, will be held on Tuesday, Nov. 15 in the parish hall at 2:30 p.m. New members welcome.

* * *

St. Matthew's Guild, Langford, announce that their Christmas bazaar and tea will be postponed until Tuesday, Nov. 22 due to the weather.

* * *

The Society of Friends have cancelled their bazaar which was to have been held [illegible] Tuesday, due to poor weather conditions.

Actor Brings Own Guest To Official Luncheon

WASHINGTON (AP)—Movie actor Marlon Brando brought his own feminine guest to a treasury department luncheon in his honor Monday. She was a buxom [illegible]-year-old government girl he met at the dining room door.

Ricky F. Gottlieb, strawberry-blonde and married, said she accepted the impulsive invitation because "I like [illegible] man." [illegible] gave her his autograph complete with address and telephone number.

Mrs. Gottlieb, a secretary, was one of dozens of government girls who besieged the movie idol for his autograph as he was entering the treasury's private dining room for a lunch sponsored by the savings bond division.

He received an award for making two motion picture trailers to promote savings bond sales.

James [illegible] Newman, acting national director of the savings bond division, [illegible] praising Mr. Brando. This brought a titter from the [illegible].

Brando responded by thanking "Mr. Newman" for the award. This drew applause from the guests.

Brando said he was "awfully glad" to be there because he had "some of Chicago's best influence."

He said he thought, however, that everybody "is being a little over [illegible]." He said it "only took four minutes of my time" to make each [illegible].

Artist Flays Critic Of Modern 'Blobs'

WINNIPEG (CP)—A Canadian-born artist flew in from New York and into Winnipeg's current art controversy during the weekend.

Roloff Beny, 31-year-old native of Medicine Hat, Alta., and one of Canada's most successful painters, said Mrs. W. J. Waines, one of the sponsors of an all-Canada show at the Winnipeg Art Gallery, who sparked the controversy, was "just dead."

Mrs. Waines threatened to withdraw her support of the gallery after viewing the selection of the judges for the current jury show. She described the paintings as "nauseating blobs."

Mr. Beny said the kind of art Mrs. Waines would choose—a sort of nationalist romanticism—was "supported by the Nazis and the Fascists."

She probably succumbs to the [illegible] the most appalling phenomenon in America today," he said in an interview.

Mr. Beny said he was impressed with the show.

"It's one of the most stimulating I have seen in Canada," he said.

Crooner Loses Candy

SANTA MONICA, Calif. (UP)—Actress model Candy Toxton yesterday divorced crooner Mel Torme on testimony he preferred his hobbies to his family.

[illegible] so many hobbies [illegible] the story [illegible] Orlando [illegible]. If I [illegible] to him about it he would get very [illegible] and go upstairs to [illegible] for a movie."

Daily Colonist presents
J. ARTHUR RANK and UNIVERSAL
NEWS
CANADIAN AND WORLD-WIDE NEWS
Feature on Screen!
MY SISTER EILEEN
Starring
JANET LEIGH
JACK LEMMON
BETTY GARRETT
In Technicolor
At 1:01, 3:00, 5:00, 7:12, 9:20
NOW!!
ODEON

USED CAR?
WILSON MOTORS!
Yates at Quadra

TRIGGER-HAPPY TEEN-AGE HOODLUMS . . . LOOKING FOR KICKS!
MAD AT THE WORLD
FRANK LOVEJOY · KEEFE BRASSELLE
ADULT ENTERTAINMENT ONLY
GLENN FORD
The UNDERCOVER MAN
PLAZA

MY SISTER EILEEN
THAT JOYOUS NEW COMEDY!
JANET LEIGH
JACK LEMMON
BETTY GARRETT
CINEMASCOPE
TECHNICOLOR
ODEON
TODAY AT 1:01, 3:00, 5:09, 7:12, 9:20
EXTRA 'Hollywood Stars' of Tomorrow

This is the Scotch! Soft, gentle, golden-hued . . . light. Have you tried it?
Since 1746
WHITE HORSE
of course!
Distilled, blended and bottled in Scotland
Available in 26's and 13⅓ oz. bottles

This advertisement is not published or displayed by the Liquor Control Board or by the Government of British Columbia.

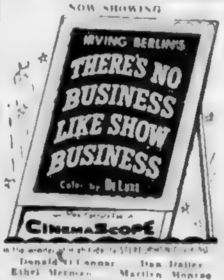

NOW SHOWING
IRVING BERLIN'S
THERE'S NO BUSINESS LIKE SHOW BUSINESS
Color by De Luxe
CINEMASCOPE
Donald O'Connor, Dan Dailey
Ethel Merman, Marilyn Monroe
Johnnie Ray
Box Office Opens 6:30
Complete Programme at 6:45 and 9:00
NEWS and CARTOON
IT'S A PLEASURE TO PARK
FAMILY FUN! SNOW CLEAN COMFORT
FOX
HILLSIDE AND QUADRA

NOW SHOWING!
Kirk Douglas · Dany Robin
Starring in
"ACT OF LOVE"
A Story Laid in Paris During World War II
Greater than "Farewell to Arms"
NEWS · CARTOON AND SELECTED SHORT SUBJECTS
Complete Programme at 6:45 and 9:10
Feature at [illegible]
OAK BAY
"Always Quality Entertainment"

GEM THEATRE SIDNEY
TONIGHT AT [illegible]
"MARRY ME AGAIN"
Marie Wilson, Robert Cummings
DANGEROUS MISSION
Technicolor
Victor Mature, Piper Laurie, William Bendix

Tillicum OUTDOOR THEATRE
OPEN
Friday and Saturday Only

MEMORIAL ARENA SCHEDULE
TUESDAY, NOV. 15
[illegible]
[illegible]—Minor Hockey
[illegible]—Public Skating
WEDNESDAY, NOV. 16
[illegible]—Figure Session
[illegible]
[illegible]

Sportsman
Virginia Cigarettes
Rolled with . . .
'ALLWEATHER'
Waterproof Paper
Extra mild . . .
for extra enjoyment.
Carreras Ltd. London, England Est. 1788

STARTS TOMORROW
SUSPENSE . . . as only Hitchcock Can Make It!
CARY GRANT · GRACE KELLY
ALFRED HITCHCOCK'S
TO CATCH A THIEF
ENDS TODAY In Color
BARBARA STANWYCK
"CATTLE QUEEN OF MONTANA"
Plus
"Tarzan and the She Devil"
ATLAS
A FAMOUS PLAYERS THEATRE

NOW SHOWING!
JOHN WAYNE
LAUREN BACALL
"BLOOD ALLEY"
Capitol
CINEMASCOPE
WARNERCOLOR
Doors at 1 p.m.
Feature at 1:10, 3:18, 5:26, 7:34, 9:42
Plus News
[illegible]

THE CROWDS SAY IT IS "SO TERRIFIC" . . . IT IS BEING
HELD OVER
FOR 3 MORE DAYS
"Spicy, racy and hilarious!"
N.Y. Daily Mirror
FOR ADULTS ONLY!
. . . and don't forget you're taking me to 'THE BED'
STARRING
Richard TODD · Dawn ADDAMS
Martine CAROL · Vittorio DeSICA
BED TIMES [illegible]
Dominion
A FAMOUS PLAYERS THEATRE

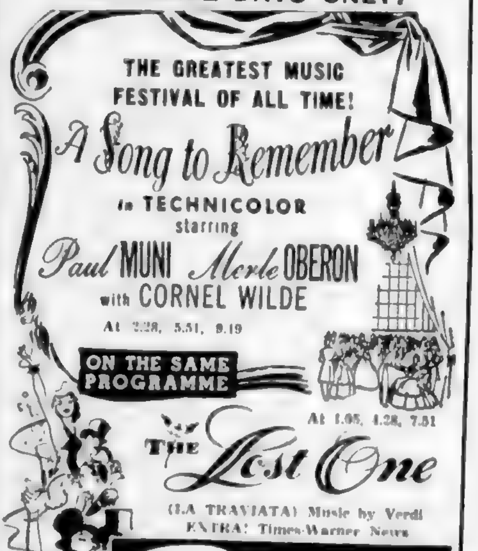

STARTS TODAY!
FOR THREE DAYS ONLY!
THE GREATEST MUSIC FESTIVAL OF ALL TIME!
A Song to Remember
in TECHNICOLOR
starring
Paul MUNI Merle OBERON
with CORNEL WILDE
At 2:28, 5:51, 9:19
ON THE SAME PROGRAMME
At 1:05, 4:28, 7:51
THE Lost One
(LA TRAVIATA) Music by Verdi
EXTRA! Times-Warner News
Adults [illegible]
Students [illegible]
Children [illegible]
Royal
A FAMOUS PLAYERS THEATRE

Disinfects as it Cleans and Sweetens!
Whitens linens, cottons!
Removes Stubborn Stains!
Makes porcelain glow!
Keeps toilet bowls pure!
Soaks diapers stain free!
Kills germs! Deodorizes!
Protects Family's Health!
Four handy sizes!
Javex

EASY ON THE JOB!
FARGO TRUCKS
New, more powerful 6 and V-8 engines
built to fit your job!
SEE YOUR CHRYSLER PLYMOUTH-FARGO DEALER

COLONIST CLASSIFIED WANT ADS

24 Daily Colonist Victoria, B.C., Tues., Nov. 15, 1955

CLASSIFIED RATES

15c per line per day; 41c per line per three days; 70½c per line for six days; $1.30 per line for one month (26 days). Above rates apply to consecutive insertions only. Sunday single insertions 17c per line. Contract rates on application. Minimum advertising two lines.

Birth Notices $1.00 per insertion.

Deaths, Funeral Notices not exceeding 12 lines, $1.50 first insertion and $1.00 subsequent insertions. Each additional line 15c daily.

In the event of an error occurring the liability of the Daily Colonist shall not exceed the charge for the space actually occupied by the item in question.

Marriages, In Memoriam Notices, Cards of Thanks not exceeding 12 lines, $1.50 per insertion. Each additional line 15c daily.

TERMS OF PUBLICATION

The Victoria Press Ltd. shall not be liable for non-insertion of any advertisement beyond the amount paid for such advertisement.

All claims of error in publication shall be made within 12 hours thereafter and if not so made shall not be considered. No claim will be allowed for more than one incorrect insertion nor for errors not affecting the value of the advertisement.

United States representatives Cresmer & Woodward, Canadian Division.

Eastern Canada representative, W. H. Austin & Co., 18 Toronto Street, Toronto, Ont.

Replies to private box numbers may only be obtained from the downtown office of Victoria Press Ltd., at 1215 Broad Street.

1 BIRTHS

CROSS—Born to Mr. and Mrs. L. A. Cross, 416 William Street, at St. Joseph's Hospital, on November 11, 1955, a son, 6½ lbs.

GILES—Born to Mr. and Mrs. N. E. Giles, 1135 McKenzie Ave., at Royal Jubilee Hospital, Saturday, Nov. 12, 1955, a son, Pa[illegible] Shawn, 7 lbs. 8 ozs. Thanks to Dr. Mair and hospital staff.

KELLY—Born to Mr. and Mrs. D. W. Kelly, 1106 Washington Ave., on November 10, 1955, at the Royal Jubilee Hospital, [illegible] Christy [illegible], 5 lbs. 14 ozs., a sister for Donald and Alan. Many thanks to Dr. Mair and staff at Royal Jubilee Hospital.

MITCHELL—Born to Mr. and Mrs. T. A. Mitchell, 1651 Burton Avenue, at the Royal Jubilee Hospital, on November 12, 1955, a son, Alan William, a brother for Robert and Lynda.

SHILLINGTON—Born to Mr. and Mrs. John A. Shillington, Suite [illegible], 1308 Lee Avenue, Victoria, B.C., at the Royal Jubilee Hospital, on November 12, 1955, a son, John Charles Andrew. (Brantford, Ont., papers please copy.)

WATSON—Born to Diane (nee Sandford), wife of Lieut. J. F. Watson, R.C.N., on Nov. 11, at [illegible], Hants, England, a daughter.

4 DEATHS

BURGESS—On November 14, 1955, in the Royal Jubilee Hospital, Thomas Ashton Burgess, aged 81, of Sherwood Hotel, 723 Yates Street, born in Ottawa, Ont., and a resident of Victoria since 1912. He leaves [illegible] daughter, Mrs. [illegible] A. Carry, of Kamloops, B.C., and Mrs. J. A. McKay, of Vancouver; two sons, Harold C., in Winnipeg, Man., and Charles A., in Victoria; also eight grandchildren. Mr. Burgess was a member of the [illegible]. Funeral from Hayward's [illegible] Chapel on Thursday, November 17, 1955, at 1.30 p.m., Ven. Archdeacon A. E. de L. Nunns officiating. Interment in Ross Bay Cemetery.

CARRIER—Suddenly, on Sunday, Nov. 13, Paul William Carrier, of 1108 Balmoral Rd. Born in Levis, Quebec City. Mr. Carrier had resided here for the past 35 years. He leaves to mourn relatives in Levis, Quebec. The late Mr. Carrier had been a member of the City Hall staff for many years. The remains will be forwarded on Wednesday, Nov. [illegible], by air to the Arthur [illegible] Funeral Home, [illegible] Ave., Quebec City, where funeral services and interment will take place. Prayers will be said at 7 o'clock [illegible] 15, at Chaplin's Funeral Chapel.

BELL—In Victoria on November 11, Ada Margaret Bell, aged 83 years, widow of the late William Vaughan Bell, formerly of 722 Haliburton Street, Nanaimo. She leaves three daughters, Mrs. B. Brown (Mona) and Mrs. Jack Yoirs (Annie), both of Victoria; Mrs. Eric Springer (Mena), of Vancouver, B.C.; seven grandchildren, six great grandchildren, one sister, Mrs. Walter Joyce, in Ladysmith; nieces and nephews. Funeral services will be held in the D. J. Jenkins Funeral Home, Nanaimo, on Tuesday afternoon at 2 o'clock. Interment in the family plot, Nanaimo Cemetery. McCall Bros. Funeral Directors Ltd., Victoria, in charge of arrangements, will accompany by funeral coach.

[illegible]—On Thursday, Nov. 10, 1955, Mrs. Agnes Jane Hyslop, in her 82nd year, [illegible] William Hyslop, of 1614 Pinewood Ave., Victoria. She is survived by a son, Frank Hyslop, of Nanaimo, B.C.; a daughter, Mrs. Jean Arnat, of Victoria; a brother, P. Macpherson, in Scotland; two sisters, Bertha and Emily, in Scotland; two nieces in Vancouver and four grandchildren. Funeral services will be held on Tuesday, November 15, 1955, at 2.30 p.m., in the Thomson Funeral Home, Rev. A. J. Higgins officiating. Interment in the family plot, Colwood Cemetery.

CROFT—On November 13, 1955, at the Oak Lodge Private Hospital, [illegible] Croft, aged 66 years, of 1626 Cedar Hill Crossroad, and a resident of this city since 1910. She leaves her husband, Charles [illegible]; [illegible] Charles and Herbert Thomas, both of Victoria; nieces and nephews; five grandchildren; one sister, Mrs. F. Grinde, in Ruston, England; and one brother, Capt. H. Mattershead, of Hooke, V.I. Funeral services will be held at St. Luke's Church, Cedar Hill Crossroad, on Tuesday afternoon at 2 o'clock, Rev. Canon F. Pike officiating. Interment in the churchyard. McCall Bros. Funeral Directors Ltd. in charge of arrangements.

SPRATT—Amelia Spratt, of Courtenay, passed away at Comox, B.C., on Thursday, Nov. 10, in her 78th year. She leaves to mourn her passing her loving husband and three daughters, Mrs. F. Grant, Courtenay, and Mrs. Mary Thomas and Mrs. [illegible] Kennedy, both of Campbell River. Funeral service was held on Monday, Nov. 14, at 2.30 at Courtenay. Cremation.

CATHELS—At the home of his daughter, Mrs. J. A. Ramsay, 18 College St., Stratford-on-Avon, Warwickshire, Eng., on Friday, Nov. 4, 1955, William Edmund Cathels, aged 72 years, after a lingering illness bravely borne; dear father of Alma (Mrs. J. A. Ramsay), [illegible] both residing in England, and Jess, in Canada; brother of Mrs. G. D. Evans, Montreal. Born in Fredericton, N.B., and a resident of Victoria, B.C., for many years.

HOLLOWAY—At his home on the [illegible] Road, Walter Holloway. Born in W[illegible]shire, England, the [illegible] here for the past 44 years. He leaves to mourn two brothers, Philip at Saanichton, B.C., and [illegible] in Walsall, England; two sisters, Mrs. E. Hancock and Mrs. L. Helps, both in England; also nephews and nieces, both here and in England. Mr. Holloway was a veteran of the Boer War and also associated with the Saanich Fruit Growers' Association for many years. Funeral services will be [illegible] in the [illegible] Funeral Chapel on Wednesday, Nov. 16, 1.30 p.m. [illegible], followed by cremation. (No flowers by request.)

JOHNSTON—On November 11, 1955, at St. Mary's Priory Hospital, Helena Johnston, aged 81 years, formerly of Lethbridge, Alberta, and a resident [illegible] for the past eight years; late residence 141 Cambridge Street. She leaves three daughters, Mrs. J. H. Tufft, with whom she resided; Mrs. Q. Richardson, of Sooke, and Mrs. H. G. (Min) Stretton, of Lethbridge. Mr. Arthur Bird will conduct the funeral service on Tuesday at 3 p.m. in McCall Bros. Floral Funeral Chapel. Interment in Royal Oak.

KING—In Victoria on Monday, Nov. 14, 1955, at the Royal Jubilee Hospital, William Edward King, aged 85 years, of 3411 Bethune Ave., Saanich. The late Mr. King was born in England and had resided in Victoria since 1912. Funeral services will be held in the Thomson Funeral Home on Thursday, November [illegible] at 2 p.m., Rev. Canon R. Willis officiating, followed by interment in the Royal Oak Burial Park.

JACKSON—Suddenly in Victoria on November 13, 1955, Robert Jackson, aged 70 years, of 1167 Alcana Street. He leaves his wife, May; three sisters, Mrs. Stanley Muir, one of Snow Lake, Man., and [illegible]; two brothers, Mr. John Jackson, of Swift Current, Sask., and William Jackson, of Brandon, Man.; also nieces and nephews in Canada and England. Funeral arrangements will be announced later by McCall Bros.

LANGFORD—In Victoria on November 11, 1955, Gordon Hiram Langford, aged 81 years, of 600 McKenzie Avenue. He is survived by his wife, Mary; two daughters, Mrs. E. (Verona) Ashford, of Edmonton, and Miss Edith Langford, at home; one son, Roy, of Victoria; three grandchildren; a sister, Mrs. M. Cumming, and a brother, Roy, both of Ottawa, Ont. Funeral services from McCall Bros. Floral Funeral Chapel on Wednesday, November 16, at 1.30 p.m., Rev. E. E. Duncan officiating. Interment in Colwood Burial Park.

McCAULEY—In Victoria, B.C., on November 10, 1955, William McCauley, aged 78 years, born in Glasgow, Scotland, and a resident of Victoria for the past six months, formerly of Ganges, B.C., for 14 years. At Our Lady of Lourdes Church, Haultain Street, prayers were offered on Sunday, November 13, 1955, at 8 p.m., and Mass was celebrated on Monday, November 14, 1955, at 9 a.m. Interment in the Veterans' Cemetery. Arrangements with the Sands Mortuary Limited, directors of funeral service.

O'NEILL—At the residence, 2150 Paul Bay Road, on November 12, 1955, Mr. Edward Calvert O'Neill, aged 80 years, born in [illegible], and a resident of Victoria for the past 44 years. He leaves his wife, Catherine, and a son, Edward, at home; two daughters, Mrs. H. (Eileen) Curran, of 2735 Musgrave Street, and Mrs. A. (Peggy) Irvey, of Calgary, Alta.; three grandchildren; two brothers, Lionel O'Neill, of Victoria, and Joseph O'Neill, in England; and his sister, Margaret, in [illegible]. Funeral services will be held at the Sands Mortuary Limited Memorial Chapel of Chimes on Tuesday, November 15, 1955, at 1.30 p.m. Interment in the Royal Oak Burial Park.

[illegible]—Passed peacefully away at her home, 3115 Ripon Road, on November 14, 1955, Miss Mabel Bea[illegible], in her 82nd year. She is survived by a sister, Mrs. W. J. Pennell, in Edinburgh, Scotland; a nephew, Mr. G. S. M. Duff, of Abbot's Head; also nephews in Manitoba and New Zealand. Funeral services from McCall Bros. Floral Funeral Chapel on Tuesday, November 15, 1955, at 11.00 a.m., Venerable Archdeacon A. E. de L. Nunns officiating. Cremation.

4A FUNERALS

LEY—Funeral of Michael Edward Ley, and loving husband of Mary B. Ley, father of Linda and Margaret Ley, and brother of David and Brian Ley and Betty Fox. Funeral services will be Wednesday from the White's Funeral Home, Bellflower, California, at 2 p.m.

5 CARDS OF THANKS

We would like to express our sincere thanks to the nurses and staff of St. Joseph's Hospital and Doctors Kenning and McDonald, also all friends for their kind sympathy during the illness and death of our brother, Aubrey St. John. Henrietta Mary and Margaret St. John.

We would like to thank Dad and Mother Streeter's many good friends and neighbors who have in so many ways been so kind to them over the years. Our thanks too for the lovely floral tributes. We deeply appreciate everything. Eleanor, Reg, Isabel, Wally.

7 FUNERAL DIRECTORS

HAYWARD'S
B.C. FUNERAL CO. LTD.
[illegible]
734 BROUGHTON STREET 3-3614

Sands Mortuary Ltd
"The Memorial Chapel of Chimes"
QUADRA AND NORTH PARK STS.
Victoria, B.C. 3-7511

Sands Funeral Chapel
FOURTH STREET
SIDNEY, B.C. PHONE 416

CHAPLIN'S FUNERAL CHAPEL
We invite you to ask of our convenient payment plan
[illegible] Quadra Street 4-5512

McCALL BROS.
"The Floral Funeral Chapel"
Meeting every requirement for graceful tribute in a modern setting.
1400 VANCOUVER STREET 4-2012

Thomson Funeral Home
Est. 1911. Formerly of Winnipeg
George Peter Thomson
Jack L. Irving
1625 QUADRA ST. PHONE 4-2012

8 FLORISTS

BROWN'S, THE FLORIST
FLOWERS FOR EVERY OCCASION
618 VIEW STREET
Phone 4-6612, 4-5511, night 4-3321

9 MONUMENTAL WORKS

MORTIMER'S MONUMENTAL WORKS LTD., 733 David Street, Est. 1877. Monuments, markers, curbings, bronze plaques, marble granite and stone for fireplace building construction, etc. 2-6431.

STEWART MONUMENTAL WORKS Ltd., 1403 May St., 4-3452. Memorial bronze tablets, curbings and fireplaces of choice B.C. and Swedish granites. Night phones 4-5141, 2-1266.

VICTORIA MONUMENT [illegible]
Memorials of Distinction
[illegible] DOUGLAS ST. 2-5815

10 ANNOUNCEMENTS

LADIES!
The services of an experienced hairdresser is an investment in your most important accessory—
YOUR HAIR!
(Popular prices)
[illegible] OF FORT
30 Years a Hairdresser
615 Fort Street, Suite 8 and 10. No appointment. 9 to 6 daily and Saturdays.

A FALL TEA [illegible] OF MISCELLANEOUS articles and home cooking will be held in the Friends Meeting House, 1831 Fern Street, off Fort, on Tuesday afternoon, November 15, [illegible] including tea. Proceeds [illegible] meeting house funds and relief work.

ACADEMY BALLROOM DANCING. New [illegible] classes, beginners, advanced and junior. 3-1643. 1012 Douglas.

BEEKEEPING SHORT COURSE [illegible] 7.30 each evening, Nov. 15 to 18 [illegible] Hall, 749 [illegible] Street [illegible].

ABSENCE MAKES THE HEART grow fonder of [illegible] THE HAUNTED BOOKSHOP, 815 F[illegible].

FUR REPAIR SERVICE
Fur coat remodeling and repairs a specialty. Call and deliver. Paul, 203 Beach Drive. 2-7183.

FUR COATS REMODELED AND repaired by experts. Victoria Furs Ltd., 631 Fort St. Phone [illegible].

NOW YOU CAN GET BEAUTIFUL corner cabinets at Pany's Antique Repair Shop, [illegible] Cormorant Street.

BEST FISH AND CHIPS IN TOWN to take out. Tasty meals served. Chris' Coffee Shop, [illegible].

J. COOPER, SUITE 12, 635 FORT St. Tailoring, alterations, repairs, ladies' gents' garments. 3-4653.

OPEN EVENINGS [illegible] PERmanents for particular people. Hilda Beauty Shop. [illegible]

LEARN TO DRIVE AT WINDSOR Driving School. It's a pleasure to teach you. 4-1731.

WHAT IS YOUR FORTUNE? Find out from Madam Astra, Cairo Coffee Shop, opposite H.B.C.

TYRRELL'S BEAUTY SALON, [illegible] Courtney Street. Phone 2-6801.

THE BOOK EXCHANGE, Quadra at Pandora and 311 Cook St.

COMBINES [illegible] DRIVE PICK-up daily. 4-1806.

[illegible] PRICES PAID for good used clothing. 3-[illegible]

The Foot Prince
CHILDREN'S SHOE SPECIALISTS
613 YATES ST.
Announces the opening of a Home Service Department for your convenience.
For fittings in your own home at no additional cost, phone 4-0323 for an appointment.

Quadra Beauty Salon
Formerly Margaret's [illegible]
Dorothy Shaw, complete beauty care. 3101 Quadra at Tolmie. [illegible]

Avalon Beauty Salon
(Upstairs Above Kresge's) 3-0322

11 COMING EVENTS

DON'T MISS TRIAL BY JURY. Staged by Victoria's own Gilbert & Sullivan Society. Oak Bay Junior High Auditorium, Nov. 17, 18, 19. [illegible] Curtain [illegible] open 7.30 p.m. [illegible] Wood [illegible] Hudson [illegible].

ALL FORMER RESIDENTS OF ST. Vital, Manitoba, are cordially invited to social evening on Wednesday, Nov. 16, at 8 p.m., at [illegible] Hall, [illegible]. For further information phone [illegible].

BAZAAR, EVENING BRANCH OF W.A. St. Mary's, in church hall, Yale Street, Wednesday, Nov. 16, opening 2.30 p.m. [illegible]. Dancing [illegible].

REV. ROBERT D. CARR WILL [illegible] Spiritual [illegible] on Nov. 17 and 18 at 8 p.m., Dominion Hotel, 759 Yates Street. For information phone 3-2472.

THE LEAGUE OF [illegible] [illegible] day, Nov. [illegible], at 7.45 p.m. Pictures and refreshments.

[illegible] BY W.A. TO Arthritis and Rheumatism Society [illegible] November 16 at 8.30.

BEAUTY COUNSELLOR CHRISTmas display. Saturday [illegible] 1 to 4 p.m. [illegible] Room, 612 View, opposite Eaton's.

ST. JOHN'S [illegible] GUILD Christmas bazaar and tea, Thursday, Nov. [illegible], 2.30 p.m. Parish Hall, [illegible].

MacLEOD CLAN DINNER, OAK Bay Beach Hotel, Wednesday, Nov. 16, 6 p.m. Reservations must be made by Monday, Nov. 14.

RUMMAGE SALE, WEDNESDAY, Nov. 16, 9 a.m., Woodsworth Hall, 721 Courtney Street.

OLD TIME DANCE WEDNESDAY. Victoria Ballroom. Homesteaders.

BINGO — 8 P.M.
Every night, also whist, 8 p.m. Victoria Whist and Bridge, 1417 [illegible]. [illegible] 1-0031

12 LOST AND FOUND

LOST LIME BUDGIE, SUNDAY evening in Vista Heights-Prior St. area. Answers to Archie. Phone 4-1417.

LOST NEAR JOHNSON STREET bridge man's red [illegible] leg bird. Reward 4-5100 after 6 p.m.

LOST—PAIR OF MEN'S SPECtacles on West Saanich Rd. vicinity Wilkinson Rd. Please return to 4468 West Saanich Rd.

FOUND [illegible] for late model car on May [illegible]. Phone [illegible].

LOST [illegible] SUEDE PURSE BEtween 1.30 and 4 p.m. Monday in Eaton's. 3-3196. [illegible]

LOST TUESDAY LARGE YELLOW Labrador. Sooke. Please phone 35-R [illegible].

FOUND [illegible] ON WEST Saanich Road, near Wilkinson. Phone 9-3725.

LOST SINCE AUGUST 3 SIAMESE cat. Skippy. Reward. Phone 4-[illegible].

LOST ONE ONLY RUBBER HIP [illegible] 5-2091.

[illegible] OLD TYME [illegible] Ballroom [illegible].

LOST LARGE BLACK AND [illegible] 2-1541.

Index to Colonist Want Ad Headings

Classification	No.	Classification	No.	Classification	No.
Acreage for Rent	63	Flats and Apts. to Rent Furnished	40	Personal	21
Acreage for Sale	61	Flats and Apts. Wanted Furnished	41	Personal Loans	61
Acreage Wanted	62	Florists	8	Pets and Livestock	31
Announcements	10	Fuel	27	Professional Services	20
Articles for Sale	[illegible]	Funeral Directors	7	Property for Sale	60
Births	1	Halls, Stores and Offices to Rent	44	Property Wanted	[illegible]
Boats and Marine—For Sale and Wanted	33	Hotels	34	Room and Board	[illegible]
Business Opportunities	64	Housekeeping Rooms to Rent	[illegible]	Room and Board [illegible]	[illegible]
Business Services	19	[illegible]	[illegible]	Rooms to Rent Furnished	37
Cards of Thanks	5	Housekeeping [illegible] Furnished	39	Situations Wanted Male	17
Cars and Trucks [illegible]	53	[illegible] Furnished	42	Situations Wanted Female	18
Cars for Sale	51	Houses Wanted to Rent [illegible]	43	Summer Resorts	34 A
Coming Events	11	Houses for Sale	67	Swaps	36
Cottages and Campsites	34 B	In Memoriam	3	Teachers Wanted	15
Dancing	25	Listings Cancelled	66	Timber Brokers	[illegible]
Deaths	4	Lost and Found	12	Wanted Female Help	14
Education	24	Marriages	[illegible]	Wanted Male Help	13
Engagements	2	Miscellaneous to Rent	45	Wanted—Miscellaneous	30
Exchange Real Estate	68	Monumental Works	9	Wanted to Borrow	63
Farms for Rent	65	Music	[illegible]	Wanted to Buy Houses	66
Farms for Sale	66	[illegible]	[illegible]	Wanted to Rent—Miscellaneous	46
Farms Wanted	65				

Complete Radio Programs for Tuesday

Information on radio programs is supplied by the individual stations. The Colonist prints programs, corrections and changes as submitted and does not assume responsibility for inaccurate listings.

	CJVI—900 kc	CKDA—1280 kc	CBU—690 kc	KIRO—710 kc	KOMO—1000 kc	CJOR—600 kc	CKWX—980 kc	
8.00	News	News and Sports	CBC News, B Good	News, Weather	News, Weather	News	News, Sports	8.00
8.15	Breakfast with Wal	Dave Hill Show	Morning Music	David Vaile	Dial 1000	Time Tunes	Clockwatcher	8.15
8.30	News, Breakfast	News, Dave Hill	Morning Music	Make Up Your Mind	Dial 1000	[illegible] Browne	News, Clockwatcher	8.30
8.45	Breakfast	Roving Reporter	Laura Limited	Howard Miller	Dial 1000	[illegible] Browne	Clockwatcher	8.45
9.00	News, Quiz	News, Guy Lombardo	BBC News	Wendy Warren	News	[illegible]	News, [illegible]	9.00
9.15	Dr. Paul	Guy Lombardo	[illegible]	Backstage Wife	Dial 1000	[illegible]	Piano Moods	9.15
9.30	Book of Memories	Housewife Holiday	Music Appreciation	Helen Trent	Dial 1000	[illegible]	Maple Leaf Junction	9.30
9.45	March Time	Housewife Holiday	Music Appreciation	News	Dial 1000	Guy Lombardo	My Living	9.45
10.00	News, Six-for-One	News, Cash Clues	Morning Visit	Road of Life	Katherine Wise	Homemaker's Show	News, Today's Hits	10.00
10.15	Six-for-One	Cash Clues	Happy Gang	Ma Perkins	[illegible] Bride, N. Peale	[illegible]	Today's Hits	10.15
10.30	Son of the Pioneers	Cash Clues	Happy Gang	Dr. Malone	Strike It Rich	[illegible]	Today's Hits	10.30
10.45	Let's Go to Eaton's	Cash Clues	Music	Guiding Light	Strike It Rich	[illegible]	[illegible] Day	10.45
11.00	News, [illegible]	News, Lawrence Welk	Kate Aitken	Second Mrs. Burton	Phrase that Pays	[illegible]	[illegible]	11.00
11.15	[illegible]	[illegible]	[illegible]	Perry Mason	[illegible]	[illegible]	[illegible]	11.15
11.30	[illegible]	Western Junction	Man and His Music	Nora Drake	[illegible]	[illegible]	Perry Mason	11.30
11.45	Birthday Party	Young Widder Brown	Man and His Music	Aunt Mary	Second Chance	[illegible]	Guiding Light	11.45
12.00	News, Freeland's	News, Hit Parade	[illegible]	News	News	News, [illegible]	News	12.00
12.15	Free Lunch	Your Hit Parade	News, Showcase	Cecil [illegible]	News	[illegible]	Rhythm Pals	12.15
12.30	News, Weather	News, Sports	Farm Broadcast	CBS Houseparty	[illegible] Frederick	[illegible]	News, Rhythm Pals	12.30
12.45	Luncheon Singsong	Home with Martins	Farm Broadcast, News	CBS Houseparty	[illegible]	News	Rhythm Pals	12.45
1.00	News, 50 a Day	News, Jules Ross	Afternoon Concert	Arthur Godfrey	Right to Happiness	[illegible]	News, Daydream	1.00
1.15	Aunt Mary	Jules Ross Show	Afternoon Concert	Arthur Godfrey	[illegible]	[illegible]	Ma Perkins	1.15
1.30	It's My [illegible]	Jules Ross Show	Afternoon Concert	Arthur Godfrey	Young Widder Brown	[illegible]	[illegible]	1.30
1.45	Top Tune Time	Jules Ross Show	Today's Guest	Arthur Godfrey	Pepper Young	[illegible]	Kate Aitken	1.45
2.00	News, [illegible] One	News, Jules Ross	B.C. School Broadcasts	Arthur Godfrey	Woman in My House	[illegible]	[illegible] and Blue	2.00
2.15	[illegible]	Jules Ross Show	B.C. School Broadcasts	Arthur Godfrey	[illegible]	[illegible] Easy	[illegible]	2.15
2.30	Music in Harmony	Eddie Cantor	Trans-Canada Matinee	Ruth Ashton	[illegible]	Take It Easy	[illegible]	2.30
2.45	Three Suns	Eddie Cantor		Lawrence Welk	[illegible]	Take It Easy	Broadway Melody	2.45
3.00	Calling the Island	News, Pringle Show	Trans-Canada Matinee	Guy Lombardo	[illegible]	Take It Easy	News, [illegible]	3.00
3.15	Calling the Island	Norm Pringle Show		Time Out	[illegible]	Take It Easy	[illegible]	3.15
3.30	Calling the Island	Norm Pringle Show	Footlight Favorites	Time Out	[illegible]	Whispering Streets	[illegible] Five	3.30
3.45	Calling the Island	Norm Pringle Show	Today's Music	Wives Prot. League	[illegible]	[illegible]	[illegible]	3.45
4.00	Fred [illegible]	News, Pringle Show	Today's Music	Wives Prot. League	Commuter's Special	News, Theme	News, Startime	4.00
4.15	[illegible]	Norm Pringle Show	Today's Music	Housewives Inc.	[illegible]	Theme for Teens	Startime	4.15
4.30	Meet the Navy	Kiddie Kapers	Jubilee Road	Housewives Inc.	Commuter's Special	Theme for Teens	Startime	4.30
4.45	Meet the Navy	Kiddie Kapers	Story Teller	Bob Nichols	Commuter's Special	Easy Listening	Startime	4.45
5.00	News, Hit Parade	News, The Sheriff	Question Box	Edward R. Murrow	Commuter's Special	Easy Listening	News, Travel	5.00
5.15	Hit Parade	The Sheriff	[illegible] News	News, Dave Page	[illegible]	Easy Listening	Little Travel Music	5.15
5.30	Tennessee Ernie	News, Sheriff	It's Five-thirty	Tom Harmon	Stocks, Weather	Easy Listening	Little Travel Music	5.30
5.45	News, Sport	The Sheriff	It's Five-thirty	Frank Goss	[illegible]	Easy Listening, News	Little Travel Music	5.45
6.00	Horatio Hornblower	News, Sports	[illegible]	[illegible] Music	[illegible]	Easy Listening	News, [illegible] Desk	6.00
6.15	Horatio Hornblower	Milestones [illegible]	Roving Reporter	Lowell Thomas	[illegible]	Easy Listening	Make Believe Ballroom	6.15
6.30	News	News, Milestones	Let's Make Music	Amos 'n' Andy	[illegible]	[illegible]	News, M. B. Ballroom	6.30
6.45	Quiz Club	Milestones of Melody	Let's Make Music	Amos 'n' Andy	[illegible]	One Man's Family	Make Believe Ballroom	6.45
7.00	Quiz Club	News, Cash Clues	News Roundup	$64,000 Question	[illegible] Attorney	Star Playhouse	News, Weather	7.00
7.15	Quiz Club Dance	Cash Clues	News Talk	$64,000 Question	[illegible] Attorney	Star Playhouse	M. B. Ballroom	7.15
7.30	To Be Announced	Guy Lombardo	Leicester Square to Old Broadway	Jack Carson Show	Dragnet	Star Playhouse	Guy Lombardo	7.30
7.45	To Be Announced	Guy Lombardo		Jack Carson Show	Dragnet	Star Playhouse	Guy Lombardo	7.45
8.00	News, Weather	News, In Opinion	Songs of Yesterday	Tennessee Ernie	[illegible] News	News, [illegible]	News	8.00
8.15	[illegible] Dreams	In Opinion	Songs of Yesterday	Tennessee Ernie	One Man's Family	[illegible] Music	[illegible]	8.15
8.30	CBC Symphony	Barn Dance	Marine Investigator	Johnny Dollar	People Are Funny	[illegible]	[illegible]	8.30
8.45	CBC Symphony	Barn Dance	Marine Investigator	Bing Crosby	People Are Funny	[illegible]	[illegible]	8.45
9.00	CBC Symphony	News, Music	George Little Singers	Swap 'n' Shop	[illegible] McGee	[illegible]	News, [illegible]	9.00
9.15	CBC Symphony	Memories in Music	George Little Singers	Dave Page	[illegible]	[illegible]	Commentary	9.15
9.30	[illegible]	Memories in Music	[illegible]	[illegible]	[illegible]	[illegible] Show	M. R. A.	9.30
9.45	[illegible]	Memories in Music	[illegible]	[illegible]	[illegible]	[illegible] Show	M. R. A.	9.45
10.00	News, Weather	News, House Party	[illegible] News	World Final	[illegible] Reporter	News, Around Home	News	10.00
10.15	[illegible]	House Party	University Talks	Dance Time	News, Weather	[illegible]	Songs for Dreaming	10.15
10.30	[illegible]	House Party	[illegible]	Dance Time	[illegible]	[illegible]	Anthems of Day	10.30
10.45	[illegible]	House Party, News	[illegible]	Dance Time	[illegible]	[illegible]	[illegible]	10.45
11.00	News, Sports	News, House Party	Midnight Concert	Dance Time	News	News, [illegible]	News, Sports	11.00
11.15	[illegible]	House Party	Midnight Concert	Dance Time	Album of [illegible]	[illegible]	[illegible]	11.15
11.30	[illegible]	House Party	Midnight Concert	Dance Time	Album of [illegible]	[illegible]	[illegible]	11.30
11.45	[illegible]	House Party	Midnight Con., News	Dance Time	Album of [illegible]	[illegible]	[illegible]	11.45

13 WANTED MALE HELP

LARGE AMERICAN-CANADIAN [illegible] expanding on Vancouver Island. We require an ambitious man between the ages of 25 and [illegible]. [illegible] Reply stating experience and education to Box 1866, Victoria Press.

IMMEDIATELY FULLY QUALIfied operating electrician for local industrial operation. Permanent position with [illegible] benefits. Apply in writing stating age, experience and marital status and phone number to Box 1853, Victoria Press.

YOUTH 16 TO 19 CAN HAVE permanent employment in [illegible] five-day week. [illegible] Apply in own handwriting giving full particulars and age [illegible] Box 1352, Victoria Press.

SHIPPING AND RECEIVING [illegible] for furniture and appliance warehouse. Must have some knowledge of the work, able to take charge, between 35 and 45 years of age. This is a good [illegible] job. Apply Box 1864, Victoria Press.

TWO AUTO BODY MEN REquired. [illegible] employment, top wages, [illegible] benefits. Apply [illegible] Motors, [illegible] 937 View St.

WANTED TRUCK SALESMAN TO sell new and used trucks. Apply in person, Truck Manager, J. M. Wood Motors.

HIGH SCHOOL GIRL REQUIRES part-time work, baby sitting, etc. Phone [illegible].

ADVANCEMENT
We [illegible] salesmen who are capable of [illegible] and advancement to [illegible].

LEADS
We have [illegible] definite appointments [illegible] per day.

HIGH EARNINGS
Your earnings are up to yourself [illegible] $150-$200 per week.

RENEWALS
[illegible] Continual renewals [illegible] boost regular earnings.

OPPORTUNITY
[illegible] outstanding opportunity [illegible] a lifetime career [illegible] guaranteed future. Phone Mr. [illegible] 8-10 a.m. or Mr. [illegible] 3-[illegible] 7-9 p.m.

13A SALESMEN and AGENTS WANTED

SALESMEN
[illegible] Phone 3-0841 for a personal interview.

SALESMEN
UNUSUAL OPPORTUNITY
$300 PER MONTH PLUS COMMISSION
LEADS SUPPLIED
NO DOOR-TO-DOOR
New York Corporation, largest in its field, expanding in B.C.
We want 2 men for Vancouver Island. [illegible] making $270-$300 a week within 60 days.
Must have late model car, neat appearance, bondable, ready to go to work immediately. Age 21-40 only.
See Mr. Good, Dominion Hotel, [illegible], Nov. 16. No phone calls please.

FULL OR PART TIME
An unusual opportunity [illegible] by a growing Canadian organization now opening up on Vancouver Island.
We are handling an imported product that is meeting with such [illegible] even men who have not been selling before are making over $100.00 per week right from the start.
If you have experience in direct selling or would like to enter into the selling field this may be your [illegible] for a high immediate income and a secure future. One of the men we hire now is going to be selected as manager for Vancouver Island.
[illegible] Embassy Court, across from CPR dock. Mr. Jensen [illegible] 12 to 2 and 5 to 7 p.m. only.

13B HELP WANTED— MALE or FEMALE

ADVERTISER [illegible] SELF-[illegible] for [illegible] Phone [illegible] 1924.

RELIABLE COUPLE FOR APARTment caretaker, practical and able [illegible] good suite and remuneration. [illegible] 2-8606.

14 WANTED— FEMALE HELP

REQUIRE SEVERAL LADIES TO do phone survey work. Must have pleasant speaking voice, private phone. [illegible] own home. Good remuneration to right person. Reply to Box 1864, Victoria Press, giving age, experience, address and phone number.

ACT NOW FOR BIG EARNINGS [illegible] making money in leisure hours. Beautiful line of cosmetics. [illegible] Write to Dorothea Cosmetics Company, 316 Ste. Catherine E., Dept. [illegible] Montreal.

NEED INTELLIGENT GIRL TO work in meat market and grocery [illegible] good working conditions with benefits, steady employment. Apply stating age, qualifications and references to Box 1867, Victoria Press.

WANTED WOMAN STRONG, willing, capable, with references. General housework and good plain cook. Two adults. No meal [illegible]. Small house [illegible] Vancouver. $65 monthly to include bus fare if necessary. Phone 3-6248 after 2.

YOUNG WOMAN TO LEARN shirt marking and pressing, good salary and opportunity for advancement. Apply in person to Mr. G. L. Carter, Individual Dry Cleaners, 1514 Fort.

TYPIST WITH FOUR [illegible] office experience, preferably credit, interviewing and collection [illegible]. Permanent position with staff benefits. Apply Standard Furniture Co.

EXCEPTIONALLY GOOD EARNings for Avon counsellors. Beautiful new Christmas gift sets. For personal interview phone 4-7995 or write 160 Fair Street.

CAPABLE FULL-TIME CLERK FOR Junior [illegible] store. [illegible] Quadra Street. Permanent. Apply in person to Dorothy Little between 10 a.m. and 2 p.m. No phone calls please.

WANTED FOR ELDERLY COUPLE, capable woman for housework 8.30 to 10.30 a.m. [illegible] bungalow. [illegible] 4-2511.

JUNIOR RECEPTIONIST RE[illegible] Typing required and [illegible] Box 1858, Victoria Press.

WANTED A COOK FOR SMALL [illegible] couple. White or [illegible]. Live in or out. Box 1466, Victoria Press.

GROCERY CLERK EXPERIENCED, if possible, can take responsibility. Give details to Box 1370, Victoria Press.

GIRL FOR FISH AND CHIP SHOP. Able to help with frying and serving. Phone 3-3827 between 10 a.m.-11.30 a.m.

BOARD AND ROOM FOR LADY to look after child while mother works. 3-8602.

COOK AND PASTRY MAKER APply [illegible] Tuesday after 6. 250 Cook Street.

ELDERLY COUPLE REQUIRE housekeeper to live in [illegible]. References. Box 159, Victoria Press.

EXPERIENCED WAITRESS FOR [illegible] p.m. [illegible] 4-2567.

WANTED HOUSEKEEPER FOR [illegible] couple, live in. Apply 300 [illegible] Ave.

ONE OR TWO WOMEN OR GIRLS to live in. Olde England Inn. 2-8311.

15 TEACHERS WANTED

WANTED PRIMARY TEACHER [illegible] Dawson Creek Elementary [illegible]. State qualifications and experience and [illegible] copy of [illegible] report. Duties to commence January 3, 1956. Apply to K. H. [illegible], Secretary-Treasurer, School District No. 59, Peace River South, P.O. Box 1349, Dawson Creek, B.C.

17 SITUATIONS WANTED—MALE

[illegible] REASONABLE PRICE I WILL fix your garden before winter time, or pile weeds or digging ditches. Phone 7-1681.

ACCOUNTING, BOOKKEEPING and income tax. Complete bookkeeping services at reasonable rates. [illegible] 9-1625.

JOBS NEEDED, 2 MEN EXPERIenced in various fields. Willing to [illegible]. Phone 7-2254.

HOUSES PAINTED, PLASTER [illegible]. Neat work. $1.25 hour. [illegible]

GARBAGE [illegible] REASONable. Phone day or night, 7-0262.

18 SITUATIONS WANTED—FEMALE

[illegible] 9-YEAR-OLD DAUGHter desires position in boarding guest house or private home as cook-housekeeper. Fully experienced. References. 9-1082.

ALL TYPES OF FLOORS EXPERTly [illegible] waxed and polished by machine. Homes our specialty. Greer's established 1920. 4-6633.

EXPERIENCED COOK-HOUSEkeeper seeks permanent residence for one or two persons for Dec. 1. 2-0736.

DAY WORK WANTED. EXPERIenced. References. 70c hour. 2-4[illegible] 6 p.m.

18 SITUATIONS WANTED—FEMALE

WILL GIVE GOOD HOME TO [illegible]

CHILD CARE IN MY HOME, supervised. 4-6877.

A LADY DESIRES WASHING OR ironing. 3-0449.

19 BUSINESS SERVICES

BRICKLAYERS

CHIMNEY OR FIREPLACE REpairs, stucco patching. [illegible] 4-1262 [illegible]

CHIMNEY REPAIRS, TILE AND [illegible] work. H. A. Olmiller, 4-5677.

BULLDOZERS

BULLDOZING AND CLEARING, road grading and back-filling. The right machine for every job. JOHN D. [illegible], JR. 3-8425 Day, 2-3847 Night.

[illegible] EXCAVATING AND road building. J. Henson Jr., 9-4284.

EVANS, COLEMAN & JOHNSON BROS. LTD.
For Bulldozing and Shovel Work
900 WHARF ST. PHONE 2-8121

CABINET [illegible]

Variety Wood Products
[illegible] KINGSTON STREET
4-1833 [illegible]

CARPENTERS

FRAMING, FINISHING, CONtracts, gutters, steps, kitchen cabinets. M. Anwyll 4-0611; R. Reid 4-8726.

CARPENTER REPAIRS, ALTERAtions, cement and sewers. 2-8402. H. Pistell.

FRAMING, FINISHING CONTRACtors. Specialized roof and gutter work. Phone 7-2043.

BUILD OR REPAIR ANYTHING, alterations, finishing, cabinet work. Hour or contract. 2-4844.

FOR KITCHEN CABINETS AND other interior alterations consult H. A. Mason [illegible].

Small Repair Work of All Kinds
HOME SERVICE 3-8773

CARPENTER REPAIRS, FLOOR [illegible], alterations. [illegible]

CEMENT

FOR YOUR CONCRETE WORK, basements, driveways, sidewalks and septic tanks, call Chase & Pedersen, phone 3-9168.

[illegible] TILE DRAINS, septic tanks. [illegible] W. TRACE [illegible]

CHIMNEY SWEEP

CHIMNEYS CLEANED $2.50. FURnaces cleaned and repaired. Quick service. [illegible] 262.

FIREPLACES, CHIMNEYS AND repairs. Phone 2-0745.

CONTRACTORS

"A-ONE"
[illegible] and Septic Tank Service. Modern vacuum method. Removes contents sanitary from premises. We also clean drain lines. 4-9661.

LITE [illegible] MOVERS, JACKING, leveling, repairing dry rot and foundations. 4-9211.

ATTENTION BUILDERS—HOUSE framing, [illegible] kitchen cabinets [illegible] alterations. Reasonable rates, expert workmanship guaranteed. Phone [illegible].

CEMENT WORK, FOUNDATIONS, [illegible] septic tanks [illegible] satisfaction guaranteed. G. D. Underwood, 3-5531.

GILBERT BROWN
General Contractor
Specializing in
MASONRY CONSTRUCTION
Phone Office 4-6377 Home 7-282[illegible]

BLOCKED DRAINS, SEPTIC TANK repairs, 20 years experience. 4-9106.

SEWERS, TANKS, [illegible] ALterations. W. Jubenville, 5-2061.

HICKMAN'S ROTO-ROOTER ELECtric. Clogged sewers and drain pipes cleaned electrically. 3-0403.

SMALE BROTHERS, PLASTER AND Stucco. Estimates 2-2182.

V. L. LEIGH
[illegible]
CONSTRUCTION
Repairs, Alterations or Complete building service, including plans and financing.
1319 Quadra 3-7482

Former Construction
Repair Dept. 4-4311 Prompt Service

DRESSMAKING

LADY WITH OWN SEWING MAchine will come to your home for alterations and [illegible] etc. Appointments [illegible] before [illegible]. Phone 2-[illegible].

ELECTRICIANS

HOUSE WIRING, RANGES CONnected. Estimates. Cochrane, 3-2461.

FLOORING AND FLOOR SANDING

V.I. HARDWOOD FLOOR CO., 3106 Douglas. Free estimates. 4-7216.

E. BOADLEY — FLOOR SANDING and finishing. Guaranteed. Estimates 3-7991 or 3-0799.

M & M FLOOR CO. LTD.—[illegible] laying, sanding, finishing. Free estimates. Phone 4-0402, 9-3012.

WESTERN FLOOR CO., 3-8618, 3-5732. Complete floor service. 8 Kinsey St.

FURNACES

INSTALLATIONS AND REPAIRS & [illegible] Coles & Sons 3-[illegible] evenings [illegible]

FLOOR POLISHING

ALL TYPES OF FLOORS EXPERTly cleaned, waxed and polished by machine. Homes our specialty. Over [illegible] established 1920. 4-[illegible]

HAIRDRESSERS

DOMINION HAIRDRESSING SALON, Dominion Hotel. Phone 4-6136.

ACT NOW FOR OUR ½ PRICE permanents. New Ray Beauty Shoppe, 833½ Fort. 4-[illegible]

KEY CUTTING

KEYS CUT, LOCKS, LAWN MOWers, scissors sharpened. Price's Key Shop, 847 Fort. 4-6721.

LAWNS AND GARDENS

LONG ESTABLISHED INTL. GARden service, landscaping, rockwork, maintenance. Lawn specialists, experienced men, lowest prices, hour or contract. Barker 3-9136 after 5, 3-[illegible]

SCIENTIFIC PRUNING, SPRAYing of shade, fruit trees. Trees felled, chain saw, chemical spraying, brush, grasses, weeds. [illegible] 2-1676. Charles A. Cowie, 3-1468.

LANDSCAPING, ROCKWORK, [illegible] Ken Vandervelde, 3-7271.

GARDENS CLEANED, RENOVATED, rotovated, etc. 2-8321 after 5.

PAINTERS AND DECORATORS

[illegible] & SON
4-6827 — Paperhanging, painting. Quick, clean, reliable. First-class workmanship. Thirty years' experience Victoria. Terms if desired.

GREGG'S PAINT [illegible]. Kitchens, bathrooms, etc. 33 years' experience. Phone 4-5022. Estimates.

MAY I BE OF SERVICE TO YOU? Clean, fast, reasonable, reliable. TOMMY [illegible]. Paperhanging specialist and painter.

$10 UP ROOMS PAPERED, PAINTing, brush or spray, stucco waterproofed. Free estimates. 3-3837. D. Smythe.

C. I. LONGMAN, DECORATOR, painting, spraying, paperhanging. Free estimates. Phone 3-2813.

3-7726—PAINTING, DECORATING, paperhanging, plaster patching.

CLARK & PATTISON
Business 2-8413 Res. 4-0447

$10 AND UP—ROOMS [illegible] and papered. Quick service. 9-8776.

PHOTO ENGRAVING

PHOTO ENGRAVING
Half-Tone Line and Color Engraving
Commercial Art
[illegible] ENGRAVERS
840 Pembroke, just below Douglas
Phone 3-8831

PLASTERERS

PLASTERING, STUCCO, OF ALL kinds. Reasonable, repairs a specialty. 4-6732.

STUCCO PLASTERING AND stucco painting. J. Hamilton, 3-1925.

PLOWING, ROTO-VATING AND CULTIVATING

LOTS, GARDENS, BOULEVARDS plowed, rotovated, leveling, by young experienced Chinese. Buns Fon. 2-6[illegible]

PLOWING, ROTOVATING, BACK filling, [illegible] Tractor. 9-1673.

MacFARLANE TRACTOR, 2-7808. Plowing, [illegible] post holes.

PLUMBING AND HEATING

PAULIN'S PLUMBING & HEATING. Repairs, remodeling, installations. 1421 Government St. 4-1662.

EMPIRE PLUMBING & HEATING. Hot [illegible] 3-9113. 706 Kings Road.

C. J. McDOWELL
PLUMBING & HEATING
(Master)
WE SELL — WE INSTALL
WE SERVICE
1000 Douglas St. 2-4138

BALLAM & RAWLINGS
LIMITED
"RELIABLE PLUMBING"
2037 DOUGLAS 4-1661

PITT & HOLT LTD
Plumbing, heating installations. [illegible] home improvement plan. 612 [illegible] Road. 3-7613.

T. A. HARVEY LTD.
PLUMBING & HEATING
Repairs, Renewals, Prompt Service
2-8278

PRIDHAM CO. LTD.
623A BROUGHTON 4-6843

ROOFING AND INSULATION

ALL KINDS OF HOME REPAIRS. Re-roofing [illegible]. [illegible] Chimneys [illegible]. A good job at a fair price. [illegible]

INSULATION, ROOFING, SIDING, gutter repairs.
CAPITAL CITY ROOFING
1757 PANDORA 3-8011

[illegible]
REPAIRED AND CLEANED
McDEL SHEET METAL
2016 [illegible] 3-2015

VICTORIA ROOFING AND INSULATION COMPANY
[illegible] PORT — 2-[illegible]
ROOFING, SIDING, INSULATION

HOME REPAIRS, PAINTING OUTside [illegible]

ROOFS OF ALL KINDS. [illegible] Also roof coating. Reasonable. 3-2831, call anytime.

WASHING MACHINE SERVICE

WASHING MACHINES
REPAIRS TO ALL MAKES WITH FACTORY-TRAINED SERVICEMEN ONLY. FACTORY REPLACEMENT PARTS USED.
McLENNAN, McFEELY & PRIOR
1400 GOVERNMENT STREET
Phone 4-1111 Service Department

19 BUSINESS SERVICES

ALL MAKES OF WASHERS REpaired. 818 Fort. Phone 4-1031.

HAROLD'S REPAIR SHOP. Washing Machine Specialists. 2-3428.

20 PROFESSIONAL SERVICES

CONVALESCENT HOMES

THE PRIORY CONVALESCENT HOME AND HOSPITAL under the care of the Sisters of the Love of Jesus. 669 Island Highway, Langford. 8-1522.

DR. FRANCIS PRIVATE HOSPItal. Graduate Nurse. Ganges 96F.

CHIROPRACTORS

JOHN M. [illegible]
"Specific Chiropractor"
Neurocalometer
1123 Blanshard Street 3-5036

ELECTROLYSIS

UNWANTED HAIR REMOVED permanently. Victoria Electrolysis Centre, [illegible] 401 Campbell Bldg.

HOME FURNISHING

DRAPERIES, BEDSPREADS, SLIP covers made to order [illegible] and labor estimates [illegible] accepted [illegible].

PRIVATE DETECTIVES

[illegible] PRIVATE [illegible] Research Service Ltd. 1—650A Yates St. 4-0380, 3-8322.

PRIVATE INVESTIGATORS

FIRST AND FOREMOST IN INvestigations of all kinds.
NATIONAL INVESTIGATION AGENCY
No. 316—620 View Phone 4-2816

R. J. ADRIAN AGENCY
318—745 Yates 2-4513

21 PERSONAL

TRAVELLING COMPANION DEsired by business woman [illegible] Leave Victoria Feb. [illegible] Return Feb. 24. Travel itinerary already received. Box 1869, Victoria Press.

ALCOHOLICS ANONYMOUS—CONfidential information for men and women. 24-hour call service. Phone 3-0415.

21A BUSINESS PERSONALS

BIRKS
All jewellery and silverware, worn or damaged, is skilfully repaired or made over to your pleasure by Birks craftsmen. [illegible] on watch repairs, [illegible] diamond jewellery [illegible] appointment.
JEWELLERS SILVERSMITHS
706 Yates Street Phone 3-4241

LEARN FAMOUS
Au[illegible] and [illegible], are [illegible] low deposit and pay [illegible] trade. Free instruction [illegible] anywhere on the Island. 24 hour service. Write or [illegible] representative. Room [illegible] Royal Oak [illegible] Hotel, 853 [illegible], Victoria. Phone 4-1187 [illegible] evenings only.

HAVE YOU A MORTGAGE OR AN agreement for sale that you receive monthly payments from and are anxious to sell to realize your cash? Ask for Don Smith or John Blair for appointment or they will call at your home on request. Northwestern Securities of Victoria Ltd., 631 Yates Street. 4-0004.

GREY HAIR VANISHES WHEN you use Angelique Grey Hair Remover. Regain appearance of natural beauty. Only $1.50 at Owl Drug, Cunningham and Shoppers' Drug Stores, and all druggists.

SLENDOR [illegible] ARE EFFECtive. Three weeks' supply $2.00, nine weeks $5.00. At [illegible] Rexall Drugs, Newport Pharmacy, [illegible] Pharmacy Ltd., Owl Drug and Shoppers' Drug Store.

DOROTHY SAGE SECRETARIAL SERVICES
[illegible] Blanshard St. — 4-8636, 3-7100
Duplicating — Transcripts
Direct Mail

ATTENTION! CALL US FOR A complete overhaul of your sewing machine. 4-2021. A. E. Taylor & Co., 816 Fort.

FOR BETTER CHROME PLATING and rustproofing call on V.I. Plating, 638 Kingston Street.

GOLD, DIAMONDS BOUGHT. Van Isle Jewelers, 736 Yates, Room 6.

LADIES, YOUR HUSBAND'S SUIT can be remade to fit you. [illegible] Morrow's, 2610 Douglas St. 3-7018.

McBONE FOUNDATIONS FOR [illegible] comfort, health. 4-12[illegible]

TO CLEAN PAINTED WALLS USE [illegible]

Arts of the Mystic East
[illegible] in [illegible] jade [illegible] a fine [illegible] in unusual settings [illegible] from Asiatic and European [illegible] precious gems, objects of [illegible] intriguing you will want to browse often in the

Persian Arts and Crafts
LIMITED
907 Government St. Phone 3-2124

25 DANCING

EILEEN'S SCHOOL OF DANCING, ballet, tap, baton. Baby class. Ballroom 748 Broughton. Res. 3-6287.

ACADEMY BALLROOM DANCING. Private lessons daily. Classes 3-1643. 1012 Douglas.

27 FUEL

WOOD-SAWDUST

WHY [illegible] TAKE WITH WOOD? Clean [illegible] Sawdust [illegible] $11.75 Ton.
"Ideal for Kitchen Ranges"
BRADFORD HALL & SONS
740 Fort St. Phone 4-1432

[illegible] FIR [illegible] National [illegible]

7-2018, RONALD HOPKINS FUEL Co. [illegible] wood, dry mixed fir [illegible] wood and fir blocks delivered, bone dry fir wood. We sell good wood.

[illegible]

SAWDUST [illegible] DON'T TAKE [illegible] of sawdust [illegible] 4-2136.

[illegible] WOOD, BONE DRY [illegible] 4-1045.

BONE DRY FIR WOOD, 2 CDS. [illegible] 4-7755.

NO. 1 BONE DRY FIR DRYLAND, [illegible]. Half cord $5.50. 2-3431.

MILLWOOD SPECIAL
No. 1 [illegible] wood in 12-in. lengths. Clean and ready to burn. Excellent for [illegible] furnace.
1 CORD $5.00
2 CORDS $9.00

SEMI-DRY CEDAR
Excellent for kitchen or kindling, hand [illegible] to eliminate all sawdust and [illegible]. Ready to burn.
1 CORD $7.50
2 CORDS $5.00
Regular deliveries to Sidney and Brentwood.

O.K. FUEL
Day 4-2412 Night 4-3481

DRY INSIDE FIR
[illegible]
2 [illegible] $11
[illegible] $13
IMMEDIATE DELIVERY

Honeymoon Bay Fuel
[illegible] SEATON ROAD
Day [illegible] Day 4-3036

FIR SLABS AND BLOCKS
2½ Cords $10
2 Cords Split Wood $10
1 Cord Planer Ends $7.00
C.O.D. ORDERS ONLY

IDEAL SAWDUST FUEL CO.
302 David St., Victoria
2-4622 2-2832

GOOD WOOD COSTS NO MORE
DRY INSIDE FIR, MIXED WITH SLABS
12 [illegible] very clean. Limited supply only.
2 Extra Large Cords Only $11.00
Guaranteed All [illegible] or Your Money Back
IMMEDIATE DELIVERY

COLWOOD FUEL
DAY 3-8842 NIGHT 4-3911

[illegible]

DRYLAND FIR WOOD
[illegible] This wood is guaranteed [illegible] and is dry enough for [illegible]. For prompt and reliable service phone

SOOKE DRY WOOD
[illegible]

SOOKE DRYLAND FIR MILLWOOD
Bark slabs and inside blocks
2½ cords..... $14.00
2 cords $12.00
100% DRY FIR MILLWOOD
1 cord $11.00

EMPIRE FUEL LTD.
739 Pandora Ave.
2-2424 Sooke 24-T

IMMEDIATE DELIVERY
HAND PICKED
BONE DRY WOOD
Inside blocks and bark slabs in 12" lengths [illegible] and stored [illegible] for 6 months.
2 Cords $15.00

EMPRESS FUELS LTD.
2-2211

BONE DRY FIR!
12" lengths — HAND LOADED
1 Cd. $8 2 Cds. $15
SEMI-DRY 100% FIR
2 Cords $11
IMMEDIATE DELIVERY
SAFEWAY FUEL
NIGHT 6-1811 DAY 3-8849

WOOD
Dryland Douglas Fir Wood. Thick bark slabs mixed with inside blocks. No rubbish. 2½ cords for $11.00. Beware of peddlers.

Island Fuel Supply Co.
2-1836 2-1073

WOOD - WOOD - WOOD
All No. 1 Dry Land Fir
Heavy Wood, 2½ Cds. $11.00
Bush Wood, 2½ Cds. $11.00
[illegible]
1216 Government St. 4-8368

28A BUILDING SUPPLIES

FREE
One box of Christmas cards with purchase of [illegible] board feet or more of following materials:
1x6 Tongue and Groove $16
1x8 Tongue and Groove $16
2x4 Dressed four sides $16
We can supply top grades of Douglas fir framing materials at lower prices in town. Also 4x4, 6x6, 8x8 or 1 and 2 cedar. Also any thickness, width or length [illegible] dressed on four sides or two edges.
Prompt and courteous service. Satisfaction guaranteed. Open Monday to Saturday including Wednesday, 8 a.m. to 5 p.m.
It pays to pay cash at
ATOM LUMBER COMPANY LTD.
2,6 Johnson Street West
2-0621, 2-2249, evenings 2-1033
We are located just west of Victoria West Park and just across from E. & N. Roundhouse.

SPECIAL FOR BUILDERS, HANDYmen [illegible] kinds of trim, [illegible] and [illegible] panelling [illegible] and [illegible] work. Phone the custom [illegible] 3-2611.

WILL [illegible] CLAY, DIRT, ROCK, or use best quality gravel for road and driveway, also sand, gravel and cement. Contractors, [illegible] and operator for hire [illegible] and loading for rent by the [illegible] day.
O.K. Building Supply, 740 Topaz. Day 3-[illegible]. Night 4-3457.

PLASTIC WALL TILE—49c PER [illegible] 45 colors to choose from. Victoria Roofing and Insulation Co., 848 Fort St. 3-2331.

STORM WINDOWS, INSULPANEL. Call us for free estimates. Douglas Building Supply Ltd. 2-4821 or 3-[illegible].

WE ARE [illegible] BUILDINGS, FREE estimate. Call anytime 4-0001 or 4-7831.

DRIVEWAY GRAVEL, $1.75 YARD; cement gravel $2.25. 4-6000, 4-1472.

CHRISTMAS SPENDING MONEY COMES EASILY. SELL YOUR "DON'T NEEDS" WITH A WANT AD. CALL 3-4111

28 A BUILDING SUPPLIES | 28 A BUILDING SUPPLIES

MOORE-WHITTINGTON
LUMBER CO. LTD.

Paint-Up — Fix-Up
Around the Home

LOOK AT—THESE
SPECIALS

Trim
2x1 B&B Common shorts, 1c per lin. ft.
1x4 B&B Mahogany Shorts, 15c per lin. ft.

Paints
[illegible] limited quantities priced to clear.
B H Fresconette. Per qt. $1.20, per gal. $4.55
[illegible] enamel 1.68 5.98
[illegible] 1.90 7.00
[illegible] 1.18 3.98
[illegible] 1.55 5.50
B H Wa[illegible] paint $1.30 5-lb box

Plywoods
[illegible]

[illegible] medicine cabinets, plate glass mirror 16 x22" $14.25

Marine-Plywood. A good stock of long lengths always in stock, up to 16' longer lengths available on special order.

The Moore-Whittington Lumber Co. Ltd.
Turn West at the Roundabout
Two Blocks Down [illegible]
2614 BRIDGE STREET 3-7106

STEWART & HUDSON
Member Retail Lumbermen's Assn.

You Can Save Money, Be More Comfortable With Insulation
Yes, insulation is easy to install [illegible] Zonolite Golden Granules of expanded [illegible] golden popcorn — yet fireproof [illegible] 25 sq. ft. costs only $1.50
[illegible] paper enclosed for ease of handling [illegible] walls and ceiling. Carton 70 sq. ft. only $4.15
[illegible]
Aluminum Foil now cost roll in [illegible] 250 sq. ft. roll $4.25

WEATHERSTRIPPING
THE LARGEST SELECTION IN [illegible]
[illegible] door [illegible] snug fit door sets

FIRELOGS
COMPRESSED SAWDUST
[illegible] no chopping or [illegible] by fireplace or basement. Per carton $1.25

PINE SHELVING
A new shipment of [illegible] pine shelving soft and easy [illegible] shelves in kitchen — basement [illegible] than regular priced finish lumber
1x8 per lineal foot 10c
1x10 per lineal foot 14c
1x12 per lineal foot 20c

PLYWOOD CUTTINGS
Choose from the largest assortment [illegible] hundreds of sizes and thicknesses [illegible] items of furniture, cabinets, cupboards, basement hobbies [illegible] large choice from 25c up

FREE PLANS
[illegible]

POWER TOOLS
[illegible]

BUDGET HOME REPAIRS
Take advantage of winter weather [illegible] storm windows [illegible]

STEWART & HUDSON LIMITED
[illegible] Gorge Rd. [illegible] 2-2177 2-2812
Open All Day Saturday
Lots of Free Parking
Also at Duncan, Ladysmith, Nanaimo and Port Alberni

BUILDERS SASH & DOOR LIMITED
COMPLETE MILLWORK SERVICE

Quality Mahogany Doors
[illegible]

Windows
[illegible]

Deal Direct
[illegible] complete estimate or we will call and measure

Time Now
[illegible] home for storm doors and windows.

Hardwood Lumber
[illegible] plywood for boat people

BUILDERS SASH & DOOR LIMITED
[illegible] Road 3-3131 3-3172
Open Saturday Until 12:30

INSULATION
"Get the Best"
Johns-Manville
Supplies and Installations
FRANCHISED APPLICATORS

PARKER JOHNSTON LIMITED
1314 Broad St 2-9181

R. A. GREEN
Lumber Co. Ltd
2891 Douglas St. 4-7614
Mahogany Doors
Windows, Storm Sash
Flooring
Plywoods
Insulation
Gutter Clear fir, long lengths
LUMBER
For your construction and finishing needs
IF YOUR CREDIT IS GOOD—IT IS GOOD WITH US.

SIDNEY LUMBER
GLASSITE VARNISH
A water white [illegible] varnish for all interior finishing [illegible] 250 sq. ft. $1.10 per qt.
[illegible] 3-ply mahogany "A" grade $1.98
[illegible] medicine cabinets [illegible] $14.25

Everything to Build Anything
SIDNEY LUMBER
Limited
2333 Government Street
Phone 2-5187—2-5188

JUST ARRIVED AT
DOMAN'S
BETTER BUYS
IN BETTER LUMBER
Buy the economical way! Six foot lengths sell for less than regular lengths.
2 x 3 — 6 ft. Each 15c
2 x 4 — 6 ft. Each 20c
2 x 6 — 6 ft. Each 30c
2 x 8 — 6 ft. Each 40c
2 x 10 — 6 ft. Each 50c
Your Satisfaction Is Our Job
DOMAN'S LUMBER
102 Esquimalt Road
AT POINT ELLICE BRIDGE
Your Lumber Numbers
5-2409 or 5-2400

18,000 FT. OF PLYWOOD
[illegible]
Many other sizes at equally low prices
VICTORIA RETAIL LUMBER YARD LIMITED
1901 GOVERNMENT 2-2130

"RED HAWK"
CEDAR SHAKES
OFFER THE BEST IN SIDEWALLS
Select the colors to enhance your home. [illegible] coated and manufactured to highest standards
BRITISH COLUMBIA FOREST PRODUCTS LTD
Phone 2-7221
371 GORGE RD. E.

WE HAVE WHAT YOU NEED!
For that major project or minor repair around the home,
Lumber, panelling, plywoods, roofing, tops, metal trim, everything you need in builders' supply and hardware, paints and varnishes
SHAWNIGAN LUMBER YARDS
2000 GOVERNMENT ST. 3-7201

Repair Your Furnace Now
To ensure trouble free heating in your home this Winter see US for Fire Brick and Slabs of every shape and size. Devil's putty, fine and coarse asbestos cement, fireclay, fire set and S.P.B.
See us for a complete line of Building Supplies
ISLAND BUILDING SUPPLY COMPANY
[illegible] Gorge Road East. Phone [illegible]
([illegible] B.C. Electric Bus Depot)

L-O-O-K!
[illegible] Galvanized Down Pipe 10' 1.00
[illegible] Elbows each .30
6" Clay Drain Tile per ft. .13
6" Clay Fittings each .40
SPECIAL ON TILE
[illegible] Unglazed Hearth Tile, sq. ft. [illegible]
[illegible] Glazed Slab Tile, sq. ft. [illegible]
Robert Walker & Sons LIMITED
[illegible] David Street Phone [illegible]

By ROY PARRETT

Several readers have asked if two or more television sets can be operated from the same aerial. The answer is yes and no.

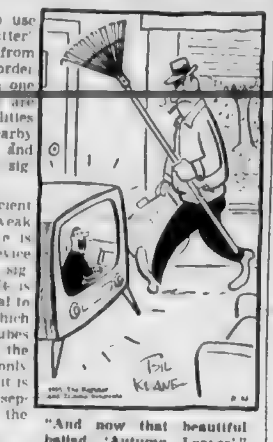

"And now that beautiful ballad, 'Autumn Leaves'."

It is possible to use a simple "line splitter" to divide the signal from any lead-in wire, in order to serve more than one set. These devices are intended for localities where there are nearby stations, however, and considerable loss of signal is involved.

The only efficient way to divide the weak signals received here is with an electronic device which will split the signal without loss. It is not always economical to use these units, which use regular TV tubes and operate from the power line, with only two sets. Sometimes it is cheaper ~~to erect a~~ separate aerial for the second set.

When several TV sets are to be served from one aerial, as in the case of an apartment block or auto court, the cost of a community distribution system can be divided among the subscribers involved, making the idea worthwhile.

The subject of TV distribution systems is an involved one and the field has been subject to some abuses. Viewers interested in such a project would do well to consult a technician who specializes in the work.

* * *

MERRY MIXUP: Trying to learn Spanish, Alvin's woes when he tries to eat dinner at a woman's tearoom and walking off with someone else's groceries makes for three laugh situations on "Life With Elizabeth" on channel 4 at the supper hour of 6 tonight.

CUPID'S ARROW: A widower is beguiled by an item in a lonely hearts column and finds out that a woman doesn't always tell the truth about her age on "King's Row," the drama on channel 5 at 7:30.

HOLLYWOOD COMEDY: "Catch a Falling Star," a story about a film actress who longs to be on Broadway, is the Mavor Moore comedy at 8 on channel 2.

HOPE'S CUTUPS: Special guests on Bob Hope's channel 4 program are Betty Hutton and Jean Crain. Bob also does a take-off on "This Is Your Life" on his 8 o'clock show.

FEMININE WILES: A wealthy gambler imports a beautiful lady from Kansas City in an attempt to win over Marshall Wyatt Earp on channel 5 at 8:30.

CANADIAN ARTISTS: Ernest Adams, former Vancouver tenor; Caroline Gundy, classical violinist from Toronto; Salvatore Pantaloni, Neapolitan-style singer from Ottawa; Marilyn Reddick ("Miss Canada"), Toronto singer; and Pat Doyle, Irish singer and jig dancer, are featured on "Pick the Stars," from Toronto, on channel 2 at 9:30.

CABLE TROUBLE: Red Skelton throws all of the networks for a loss on his laugh-riot on channel 11 at 9:30. Guest tonight is singer Lucille Norman.

ABOUT SCHOOLS: Citizen's Forum, from Toronto, asks the question, "Do we expect too much from our schools?" on channel 2 at 10.

LATE SHOWS: Charles Ruggles is seen in "Three Is a Family," at 10:30 on channel 12. "Great Dan Patch" with Gail Russell is on channel 11 at 11 p.m. Margaret Lockwood and Maurice Chevalier star in "Beloved Vagabond," on channel 4 at 11:05. Channel 5 feature at 11:10 is the crime story, "It's a Small World."

* * *

CHANNEL CHUCKLES—"Don't you dare have another cocktail, your face is already getting blurred."

Television for Tuesday

Programs subject to last-minute changes by stations concerned.

TIME	CBUT Channel 2	KOMO-TV Channel 4	KING-TV Channel 5	TIME	Channel 11 KTNT-TV	KVOS-TV Channel 12	Channel 13 KTVW
9:00		Tennessee Ernie	Cartoon Festival	9:00	Valiant Lady		
9:15		Tennessee Ernie	Cartoon Festival	9:15	Love of Life		
9:30		Feather Your Nest	Telescope	9:30	Search Tomorrow		
9:45		Feather Your Nest	Telescope	9:45	Guiding Light		
10:00		Ding Dong School	Telescope	10:00	Jack Paar		
10:15		Ding Dong School	Telescope	10:15	Jack Paar		
10:30		[illegible]	Morning Movie	10:30	[illegible]		
10:45		Search for Beauty	Morning Movie	10:45	Love Story		
11:00		Home	Morning Movie	11:00	Robert Q Lewis		
11:15		Home	Morning Movie	11:15	Robert Q Lewis		
11:30		Home	Com. Workshop	11:30	House Party		
11:45		Home	[illegible] Workshop	11:45	House Party		
12:00	Test Pattern	Matinee	Wunda Wunda	[illegible]	Big Payoff		
12:15	Test Pattern	Matinee	Wunda Wunda	12:15	Big Payoff		
12:30	Test Pattern	Matinee	[illegible]	12:30	Bob Crosby		
12:45	Test Pattern	Matinee	Midday Matinee	12:45	Bob Crosby		
1:00	Test Pattern	Date with Life	Midday Matinee	1:00	Brighter Day		
1:15	Test Pattern	[illegible]	Midday Matinee	1:15	Secret Storm		
1:30	Test Pattern	Mr. Sweeney	Midday Matinee	[illegible]	On Your Account		
1:45	Test Pattern	Modern Romances	Midday Matinee	1:45	On Your Account	Matinee	
2:00	Test Pattern	[illegible]	[illegible]	[illegible]	[illegible]	Matinee	Matinee
2:15	[illegible]	[illegible]	Kings Ransom	2:15	[illegible] Carnival	Matinee	Matinee
2:30	Matinee	[illegible]	Queen for a Day	2:30	Home Show	Matinee	Matinee
2:45	Matinee	Howdy Doody	Queen for a Day	2:45	Home Show	Matinee	Matinee
3:00	Matinee	[illegible]	Kings Kamera	3:00	Garry Moore	Matinee	Club News
3:15	Matinee	[illegible]	Kings Kamera	3:15	Garry Moore	Matinee	Matinee
3:30	Intermezzo	[illegible]	Kings Kamera	3:30	Arthur Godfrey	Variety	Matinee
3:45	Intermezzo	[illegible]	Kings Kamera	3:45	Arthur Godfrey	Playhouse	Matinee
4:00	Intermezzo	[illegible]	Stan Boreson	4:00	Arthur Godfrey	Variety	Club Interviews
4:15	Intermezzo	[illegible]	[illegible]	4:15	Arthur Godfrey	Playhouse	Matinee
4:30	[illegible]	[illegible]	[illegible]	4:30	Strike It Rich	Var. Playhouse	Matinee
4:45	[illegible]	[illegible]	[illegible]	4:45	Strike It Rich	Love of Life	Matinee
5:00	Jungle Jim	Trading Post	[illegible]	5:00	Roy Rogers Theatre	Western Theatre	Wally's Hi-Jinks
5:15	Jungle Jim	Trading Post	[illegible]	5:15		Western Theatre	Wally's Hi-Jinks
5:30	Howdy Doody	Trading Post	[illegible]	5:30	Roy Rogers Theatre	Western Theatre	Wally's Hi-Jinks
5:45	Howdy Doody	Trading Post	[illegible]	5:45		Western Theatre	Wally's Hi-Jinks
6:00	Lone Ranger	Life with Elizabeth	[illegible]	6:00	Roy Rogers	Family Theatre	Johnny Jupiter
6:15	Lone Ranger	Life with Elizabeth	[illegible]	6:15	Doug Edwards	Family Theatre	Johnny Jupiter
6:30	Patti Page Show	[illegible]	Early Edition	6:30	Name That Tune	Family Theatre	Ramar of the Jungle
6:45	[illegible] News	[illegible]	Early Edition	6:45	Name That Tune	Family Theatre	
7:00	[illegible]	Jungle Jim	[illegible]	7:00	$64,000 Question	$64,000 Question	Space Ranger
7:15	[illegible]	Jungle Jim	[illegible]	7:15	$64,000 Question	$64,000 Question	Space Ranger
7:30	Time Out	[illegible] Shore	Warner Brothers Presents	7:30	My Favorite Husband	My Favorite Husband	All Star Theatre
7:45	Time Out	News Caravan		7:45			All Star Theatre
8:00	The Chevy Show	Chevy Show	Warner Brothers Presents	8:00	Phil Silvers	Phil Silvers Show	Million Dollar Movie
8:15	The Chevy Show	Chevy Show		8:15	Phil Silvers	Phil Silvers Show	
8:30	The Chevy Show	Chevy Show	Wyatt Earp	8:30	Navy Log	Dateline Europe	Million Dollar Movie
8:45	The Chevy Show	Chevy Show	Wyatt Earp	8:45	Navy Log	Dateline Europe	
9:00	Dragnet	Fireside Theatre	Danny Thomas	9:00	Meet Millie	Liberace	Million Dollar Movie
9:15	Dragnet	Fireside Theatre	Danny Thomas	9:15	Meet Millie	Liberace	
9:30	Pick the Stars	Circle Theatre	Cavalcade Theatre	9:30	Red Skelton	[illegible]	Johnny Chetberg
9:45	Pick the Stars	Circle Theatre	Cavalcade Theatre	9:45	Red Skelton	[illegible]	Johnny Chetberg
10:00	Citizen's Forum	Circle Theatre	[illegible]	10:00	Wanted	Theatre	Theatre 13
10:15	Citizen's Forum	Circle Theatre	Theatre	10:15	Wanted	Theatre	Theatre 13
10:30	What's My Line	[illegible]	[illegible]	10:30	News	Theatre	Theatre 13
10:45	What's My Line	[illegible]	Behind Badge	[illegible]	Patti Page Show	Theatre	Theatre 13
11:00	Boxing	Curtain Time	Behind Badge	11:00	The Late Show	Theatre	Theatre 13
11:15	Boxing	Curtain Time	Chan 5 Playhouse	11:15	The Late Show	Theatre	Theatre 13
11:30	Boxing	Curtain Time	Chan 5 Playhouse	11:30	The Late Show	News	Owl Theatre
11:45	Boxing	Curtain Time	Chan 5 Playhouse	11:45	The Late Show		Owl Theatre
12:00	News Weather	Curtain Time	Chan 5 Playhouse	12:00	The Late Show		Owl Theatre
12:15		Curtain Time	Chan 5 Playhouse	12:15	The Late Show		Owl Theatre
12:30		News Tonight	Chan 5 Playhouse	12:30	Sign Off News		Owl Theatre
12:45				12:45			Owl Theatre

28 A BUILDING SUPPLIES

GAIN EXTRA WALL AND FLOOR SPACE WITH
PELLA
Wood Folding Doors
AVAILABLE IN OAK, BIRCH AND MAHOGANY AND WHITE PINE
B. T. LEIGH
Venetian Blinds Metal Weatherstrips
730 Newport Avenue 3-0685

DRYSDALE'S
Knotty Red Cedar Panelling, 1x12. Per lin. ft. 20c
Abitibi Hardboard 4x8x1/8". Each $2.88
Manor House Outside White Paint, $3.95 per gallon. $1.10 per quart.
DRYSDALE SASH & DOOR CO. LTD
1720 COOK ST 4-4411

Order "ALL" Your Building Supplies
AT
Parker, Johnston Ltd.
1314 BROAD ST 2-9181

FENCING FOR LESS
Plywood, Posts and Rails
50 ft. of fencing and panel set $15.50
[illegible]

Saanich Lumber Yards
OPEN ALL DAY SATURDAY
From Producer to You
3041 Douglas St. 3-3032 eves 4-1508

BUILDING SUPPLIES
Langford 8-3401 Colwood

28B CLOTHING, FURS SHOES, ETC.

SACRIFICE FOR QUICK SALE: One French moleskin [illegible] in excellent condition [illegible] one [illegible] muskrat coat size 16 $8. Both in good condition. Phone [illegible]

BROWN GABARDINE SUIT $7 [illegible] worsted suit $8 size 14-16 [illegible] and white check suit $8 [illegible] coat $15. All size 42. [illegible]

ARMY OFFICER'S WINTER COAT size 38-40 [illegible]

MUSKRAT COAT ¾ LENGTH [illegible] new $550 will sell for $125. [illegible]

BUY 14 OXFORDS $10. ALSO [illegible]

GENTLEMAN'S WARM OVERCOAT good condition, medium size, reasonable price. 1032 McClure.

SPECIAL [illegible] SUITS, TOPCOATS [illegible] 1210 Douglas [illegible]

LATEST STYLE DARK SQUIRREL cape. 4-2691.

ONE MOUTON FUR COAT FOR sale size 18. 944 Cloverdale. 3-2103.

NAVAL OFFICER'S GREATCOAT size 38. 2-[illegible]

LADY'S RIDING BREECHES AS new cheap. 3-2411.

WELL-TAILORED TUXEDO NEW condition 33" waist. 4-9084.

28 D FURNITURE

YOUR MATTRESS REBUILT LIKE new at a genuine saving. Upholstery repairs. Box springs and mattresses rebuilt. Atlas Mattress Shop. 2716 Quadra at Hillside. 4-4925.

PCE CHESTERFIELD CLEANED [illegible] sanitized in your home. $17. Work guaranteed. Ambassador Home Service. 3-5333.

WALNUT TWIN BEDS COMPLETE, chiffonier, magazine table [illegible] 3-2704. 2162 Cadboro Bay road.

VOGUE FURNITURE
GOOD USED FURNITURE BARGAINS
860 YATES PHONE 4-3111

[illegible] AUCTIONEERS
WE BUY—WE SELL
WE APPRAISE
4-4441

MAYNARD & SONS
FOR FREE APPRAISALS
We Buy and Sell Everything
733 Johnson Phone 4-1921

COFFEE TABLE WITH GLASS [illegible] as new. 3-2088.

SPECIALS FROM OUR TRADE-IN DEPARTMENT
[illegible]

HOME FURNITURE
825 [illegible]

VOGUE'S BONUS OFFER
Canister type Vacuum Cleaner
COMPLETE $10
with the purchase of any three-room group in our store
21 DE LUXE PIECES
Three beautiful rooms of furniture. Your choice of style and color
$25 DOWN
VOGUE FURNITURE
Victoria's Largest Selection of Three-room Groups
Phone 4-3111 860 Yates near Quadra

STANDARD FURNITURE VIEW ST. SPECIALS!
[illegible]

STANDARD FURNITURE VIEW STREET BARGAIN BASEMENT
Downstairs in Brothers Bldg.
View Street just up from Douglas
Easy washing machine
6-piece walnut bedroom suite $165
6-piece sectional chesterfield suite
5 piece chrome set
Used 9x12 green [illegible] $10.00
HOLLAND BROS. & CO.
804 Fort Street 3-0013

THERE IS STILL TIME
[illegible] have your old chesterfield suite modernized and re-covered for Christmas.
For free estimates in your own home phone day 4-3042, night [illegible]
[illegible] CHESTERFIELD [illegible]
842 Johnson St. Phone 4-3042

28 D FURNITURE

FURNITURE SPECIALS
Walnut China Cabinet $42
Walnut writing desk $10.00
Wardrobe and mirror in door $45
Roll-away bed with spring-filled mattress $19.50
Pull mattresses $3 to $7
PANDORA USED FURNITURE
1050 Pandora (near Cook) 3-6218

28E MUSICAL INSTRUMENTS

USED PIANOS RECONDITIONED from $175 up. Rent $7 a month [illegible] apply to purchase price. [illegible] Courtney Street. 2-4712.

WANTED 5 MORE USED PIANOS [illegible] agent for Knabe dealer. 2-4712.

[illegible]

HOHNER PIANO ACCORDION 120-bass [illegible] Will sacrifice for $162.50. Terms. [illegible]

WILL EXCHANGE BRAND NEW [illegible] 120 bass for good used piano. 3-0248.

HEINTZMAN & CO. PIANOS NEW [illegible] room at Dowell's Warehouse. 3-0248. FLETCHER BROS. LTD.

NORDHEIMER GRAND PIANO [illegible] Mahogany case [illegible]

BRAND NEW RCA VICTOR [illegible] trade for good used piano. [illegible]

NEW ELECTRIC ORGANS BALDWIN [illegible] from $695 up. George Willis agent for Victoria. 600 Courtney. 2-4712.

WANTED TO BUY HEINTZMAN [illegible] Mason Risch piano. Phone 3-0248.

SECOND-HAND SPINET PIANO for sale. [illegible] $10 per month. [illegible] 3-0248.

PROFESSIONAL INSTRUCTION
BERNIE PORTER
MUSIC STUDIO—PHONE 2-9943

BALDWIN UPRIGHT AND GRAND pianos. Baldwin organs. Agent George Willis, 600 Courtney. 2-4712.

NEW AND USED PIANOS. TEX School of Popular Music. 719 View St. [illegible]

12-24-48-120 BASS ACCORDIONS, used trumpets. Island Trading. 4-5154.

HEINTZMAN & CO. BABY GRAND [illegible]

MASON & RISCH PIANO GOOD tone. $225. [illegible]

FOR SALE POPULAR ORGAN. Terms $10 per month. 3-0248.

SMALL PIANO FOR SALE $195 [illegible] $7 month. 3-0248.

LARGE TABLE GRAND REASONable. Best offer. 1020 Beaulieu.

RECORD SALE!
20% OFF
ALL STOCK
B C SOUND
(RECORD SHOP)
743 Fort St.

RENT A
MUSICAL INSTRUMENT
AND JOIN THE
SCHOOL BAND
All rental paid may be applied on [illegible] balance easy terms. Rent for as low as $3 per month.
WARD'S MUSIC LTD.
1320 BROAD STREET 2-8116
Stores in Victoria and Vancouver

Western Music Co. Ltd.
Exclusive Distributors for
Conn Instruments
"Choice of the Artists"
735 View St. Phone 3-1211

28F TELEVISION and RADIO SALES and SERVICE

ARE YOU SATISFIED? For [illegible] TV Reception Use [illegible] Antennas Made by CHANNEL MASTER

APARTMENT DISTRIBUTION systems guaranteed installations. Most reasonable price. Edward Drew TV. 745 View. 2-8511.

CROSLEY CUSTOM V FLAT [illegible] VICTORIA WEST RADIO AND TELEVISION. 761 ESQUIMALT ROAD. 2-4413.

ATKINSON & [illegible]. Guaranteed Service and Repairs to all makes of radio and TV. 2-8121. 620 Fort Street.

COMPLETE STOCK OF TV ANtennas and parts for the do-it-yourself man. King TV. [illegible]

BETTER TELEVISION REPAIRS. R.K. RADIO. 24 HOUR SERVICE. [illegible]

MAIS
Headquarters for Famous
SYLVANIA
TELEVISION
And other nationally advertised [illegible]
ADMIRAL
[illegible]
WESTINGHOUSE
All 1956 Models
Easy Terms. Liberal Allowances.
Backed by our own competent Service Dept.
For Free Demonstration
Please Phone 2-4131 2-0790

1956 TV
21" CONSOLE WITH
FREE ANTENNA
$279.00
HUMBER'S
"Warehouse to Your House"
531 BASTION ST. 3-2121

ONE ONLY!
[illegible] 21" General Electric TV [illegible] $164.50
VICTORIA WEST RADIO AND TELEVISION
2-4413 761 Esquimalt Road

28F TELEVISION and RADIO SALES and SERVICE

KENT'S LTD. RADIO AND TV SALES AND SERVICE. PHONOGRAPH NEEDLES, INCLUDING DIAMONDS FOR ALL MAKES OF RECORD PLAYERS. HAVE YOU HAD YOUR NEEDLE CHECKED LATELY? 742 FORT. SALES [illegible] SERVICE [illegible]

KING TV AND RADIO — VICtoria's finest service department for television, auto radio and home radios. Corner Johnson and Blanshard Sts. Phone [illegible] for immediate service by R.E.T.A. technicians.

SEE OUR WIDE SELECTION OF TV sets. Ironas Furniture and Appliances across from the Bay. 3-5503. Also our TV Salon, Gorge Rd. and Tillicum. Open till 10 p.m. 3-7516.

TV SERVICE AND REPAIRS. YOUR needs satisfied by qualified TV technicians. Phone BUTLER BROTHERS at 3-6911.

Nearly Everyone Uses The Original SIMS FLYING V ANTENNA. Don't Be [illegible] By Imported Imitations.

"THE BEST COSTS YOU LESS" [illegible] Radio and TV Repair specialists. Douglas TV. 3-0101. [illegible] Douglas Street.

CENTRAL TELEVISION SPECIAL [illegible] 24 hour service calls. Satisfaction guaranteed. Philco TV. Sims antennas. Robert Heller. 6-1432.

[illegible] AND ANTENNA INSTALLAtions, servicing by experienced technicians. Work guaranteed. 24-hour service. Crusaders TV Service Co., 6-0675.

28K BICYCLES and MOTORCYCLES

NOW IS THE TIME [illegible]

BROOKLANDS MOTORCYCLE SALES AND SERVICE LIMITED. 911 Fort Street. [illegible]

TRADES ACCEPTED ON NEW AND [illegible] repair service. O. C. Cardinal, 747 Pandora. 2-8728.

FOR BICYCLES, WAGONS, TRIcycles, ice skates, etc. ROBINSON'S. 1307 Broad St. 3-6213.

NO WAITING FOR REPAIRS. Free [illegible] Cycle. 624 [illegible] 2-6632.

CHRISTMAS SALE OF BICYCLES [illegible]

[illegible]

28 L STOVES and FURNACES

"PACIFIC" The famous [illegible] furnace [illegible]. PACIFIC SHEET METAL WORKS LTD. 1000 Yates 3-2100.

NEW FURNACE SAWDUST BURNers [illegible] $85. See the [illegible] Boulton's. 745 Pandora. 4-7961.

LET US CONVERT YOUR PRESent range to [illegible] City Hall. 3-1251.

VICTORIA FOUNDRIES LTD. 821 Princess Ave. Pacific cast and steel furnaces and sawdust burners. Stove, furnace and sawdust burner [illegible]. Castings made to order. 4-2174.

SEE IT IN OPERATION [illegible]

HEATING [illegible] INSTALLED AND repaired. Prompt and efficient service.

[illegible] SHEET METAL. 2201 Douglas. 3-1734. Eve. 6-2679.

NEW STYLE FURNACE SAWDUST burner. No breaking needed. $55. Carter's Stove Store. 820 Fort. 2-3611.

FOR SALE A NUMBER OF USED Coleman oil heaters, all good condition. $25 each. One brand new $59. Hillside Auto Court.

FURNACES INSTALLED [illegible] Shaw Sheet Metal. 2110 Government. 3-2242 days. 6-2108 nights.

[illegible] UNIVERSAL GAS range [illegible]

USED OIL RANGE BY FAWCETT. May be seen in operation. Eagle Sales. 1014 Fort. 2-[illegible]

HEATERS, OIL, COAL, OIL, GAS and electric. Eagle Sales. 1014 Fort. 2-1923.

OIL RANGE AND COAL AND wood [illegible], sell cheap or trade. 2-2100.

28 L STOVES and FURNACES

GUN TYPE OIL BURNER WITH [illegible]. Used one season.

RANGE AND FURNACE REPAIRS, [illegible] and [illegible] oil burners installed. 2-1841.

[illegible] HEATER, WOOD [illegible] good condition. $35. 3284 [illegible]

USED OIL BURNERS, SAWDUST burners and furnaces. Apply Model Sheet Metal. 2610 Douglas.

[illegible] REPAIRING AND INstallation [illegible] Hugh Neuman. 4-2606.

[illegible] OIL SPACE HEATER, [illegible] stand and [illegible]

McCLARY THREE BURNER GAS range [illegible] excellent condition. A bargain. [illegible]

ALMOST NEW LARGE SIZE [illegible] space heater [illegible]

ENGLISH VALOUR OIL HEATER. [illegible]

MODERN OIL CIRCULATING [illegible]

SOUTHALL'S SPECIALS
New Fawcett Oil Circulating Heater with fan $110
[illegible] Oil Circulating Heater $75
[illegible] Pacific Range $89.50
Used Table Top Gas Range $90
New De Luxe McClary Gas Range, automatic oven and time clock. Special Trade in allowance. Full price $280.50
SOUTHALL'S
739 PANDORA 4-2361

28M MACHINERY

FOR RENT
Compressors, Concrete Breakers, Rock Drills, Pumps, Mixers
[illegible] Chain Saw Agents
Alf Rogers. 2961 Tillicum Rd. 4-8434.

[illegible] YARDER, FULLY [illegible]

RENT-A-TOOL
[illegible] 3-2316

28 N GARDENS and SUPPLIES

CHOICE ROSE BUSHES OR [illegible] Monterey Cypress [illegible]

[illegible] FOR FRUIT TREES, SHRUBS, WALLFLOWERS and [illegible] LTD. 506 Cormorant. [illegible]

FERTILIZE NOW. USE DUCK [illegible] for best results. Rosebeds, flowers, vegetables and lawns. [illegible] Sidney Duck Farm, Sidney 180.

TOP SOIL, PEAT SOIL, MANURE, [illegible] gravel, mushroom compost [illegible] 2-1527.

WELL ROTTED HORSE MANURE [illegible] Murdoch [illegible]

BULLDOZING, STUMPS HAULED [illegible] rock and fill for sale. 4-8157.

BEST BLACK TOPSOIL $3.50 [illegible] 3-5778.

[illegible] CYPRESS for edges [illegible] Phone 2-6244.

28O FARM IMPLEMENTS

[illegible]

JOHN DEERE IS THE BEST BUY. RAMSAY MACHINE WORKS LTD.

28[illegible] TOOLS FOR SALE OR RENT

ALL TYPES OF TOOLS
[illegible]
ROBERTS MACHINERY
[illegible] GOVERNMENT 4-4812

NEW DE LUXE
PIPPIN DIGGER
NOW ON DISPLAY
Ford Ferguson Tractor completely reconditioned $550.00
See Our Assortment of Other Used Tractors, Cats and Implements
Used 11 Run Steel [illegible] Seed Drill
F & F TRACTOR EQUIPMENT LTD
1940 Douglas Street 3-7843

USED TRACTOR SALE
ALLIS CHALMERS CRAWLER
[illegible] CRAWLER
[illegible] GARDEN TRACTOR
CUB TRACTOR
SUPER C TRACTOR
SIMPLICITY TRACTOR AND EQUIPMENT
SUPER A TRACTOR
MOONEY & SONS
International Harvester Dealer
817 View Street 3-6177

[illegible] with Sherman Digger reconditioned $2,000
[illegible] Seeder 1145
Ford 8N reconditioned [illegible]
Ferguson 1954 [illegible]
Mayhew, Strutt & Williams Ltd.
2313 Douglas St. 4-3023

28X MISCELLANEOUS FOR SALE

SPECIAL—T-BONE STEAKS, SIRloin and porterhouse. Red brand [illegible] fresh sprouts [illegible] departments open 10-10 daily.

MODELS — HOBBIES
LATEST ARRIVALS
RADIO CONTROL
FOR YOUR
Model airplane or boat.
Factory made dependable.
Prices from $16.95. Order now for Christmas delivery.
MOST COMPLETE HOBBY SHOP on Vancouver Island and [illegible]
HOBBIES & CRAFTS UNLIMITED
741 VIEW ST 2-1832

LUGGAGE — LUGGAGE
Save At Our Luggage Sale
High grade baggage at real low factory prices. Buy now for Christmas or yourself!
Repairs
We Repair Anything Leather. Handbags, school binders, brief cases, even harness.
JOHNSON LEATHER GOODS
1121 Douglas Street
Opposite Eaton's Phone 3-6632

NOTICE
BUY YOUR FOOD
FROM US
AND
YOU WILL SAVE ENOUGH
TO
PAY FOR YOUR [illegible]
GAMAGE'S
FOOD PLAN LTD
2624 DOUGLAS 4-6214

USED SEWING MACHINES
1 Singer Featherweight
6 Singer Treadle
2 White Rotary
Guaranteed. Terms
A. E. TAYLOR & CO
816 Fort St

ALL WET?
Our stock of waterproof clothing is the largest on the Island. Here is [illegible] rubber [illegible] quantity and price to suit every need
JEUNE BROS
570 Johnson 4-2810
Next to Hageland

1951 COLDSPOT DE LUXE REfrigerator [illegible] Owner leaving for U.S.A. 3-2088.

OAK BAY BEACH HOTEL
2 SMALL MOTORS, 1 SMALL WINdows with frames. Large recessed medicine chest [illegible] furnace pipes as new [illegible] chairs, attractive drapery remnants. 10 - 4 daily.

STOP
Only [illegible] a day [illegible] compare. You owe it to yourself to see the [illegible] sewing machine which has [illegible] Phone 3-6113 or drop in to 742 Yates St.

USED OAK WARDROBE $32.50, [illegible] ACME FURNITURE. 618 Pandora. [illegible] block east of City Hall.

WHETHER YOU ARE BUILDING A new home or remodeling, be sure to see the new Youngstown steel kitchens, now available in four colors, on display at W. R. Menzies & Co. Ltd. 611 Fort Street. Phone 3-1112.

ONE ONLY BRAND NEW FLOOR model Connor fully automatic washer, regular $184.50, now only $109.95. Easy terms. DELTA ELECTRIC. 714 Cormorant. 4-7[illegible]

CAMERA SUPPLIES
[illegible] $195.00
[illegible] $65.00
[illegible]
Phone 4-7956. 7180 Weald Road.

USED BABY CRIBS, PLAYPENS, buggies, high chairs, etc. Free delivery, mail orders accepted. We Buy, Sell, Trade. JUVENILE FURNITURE SUPPLY. 555 Yates Street. 6-1762.

KENWORTHY WALLPAPER SALE. Large selection. Bargain prices. [illegible] requirements before sale closes Nov. 14. SHERWIN-WILLIAMS BRANCH. Opposite Rose's Jewelers. 4-3012.

O.S. TEXTOLITE PLASTIC COUNter and wall surfacing. Adds beauty and value all through the house. Durable, practical, economical. Phone 4-1711.

SHELBOURNE CENTRE — SHELbourne at Ruby Road. 10' produce case $65. Enterprise grinder $100. Electric tenderizer $50. Toledo scales $50. Priced to sell. 7-2624.

ENAMEL COOK STOVE WITH copper coil, wick burner and [illegible] $40 [illegible] washer with wringer $40. Phone 2-2390.

$7.95. ONLY FOR [illegible] KIDDY'S sewing machine. Deposit [illegible] for Christmas. Taylor & Co. 816 Fort.

RUG AND UPHOLSTERY CLEANING
DURACLEAN SERVICES
1900 Duchess Street
Business 4-0434. Residence 6-3346.

DE LUXE COMBINATION RADIO-phonograph. Good condition. Originally $360, sell for $275. Phone 5-1084 after 6 p.m.

28X MISCELLANEOUS FOR SALE

ONE PAIR OF LADY'S WHITE [illegible] new $8. 209 [illegible] skates [illegible]

STORM WINDOWS INSULPANEL. [illegible] Building Supply Ltd. 3-4821 or [illegible]

UMBRELLAS
[illegible] Re-covered
New Handles [illegible]
[illegible] KEY SHOP
847 Fort St. 4-4721

[illegible] CONSOLE COMBINATION [illegible] One speed [illegible] $30. Phone 3-9544.

GUN FOR SALE, BSA AIR rifle, excellent condition. Phone after 6 p.m. 3-9967.

[illegible] Shop at 849, Cor. 1469 Hillside. 4-2470.

COLEMAN OIL HEATER FOR sale [illegible] $25. 89 Cook St. 4-4721.

CHILD'S RED AND WHITE PEDAL [illegible] new condition [illegible] $25. [illegible]

COME IN AND WINTERIZE YOUR [illegible] Corner of Broad and Pandora. [illegible]

A PLASTIC SIGN IS A SIGN OF good business! All types and sizes now available from Industrial Plastics. 880 Johnson St. 4-5814.

PLASTIC ADVERTISING PREMIums and Christmas give-aways for every business. Industrial Plastics. 880 Johnson. 4-5814.

RENT TO OWN—NOW FOR THE first time the fabulous Elna sewing machine offered on a rental purchase plan. Inquire 742 Yates. 3-6113.

INFANTS' GOWNS—HAND [illegible] white flannelette, long-wearing, trimmed with lace and embroidered. [illegible]

FORCED OUT, SACRIFICING warm family clothing, shoes, dishes [illegible] Blue Bird [illegible] 2608 Douglas.

ROTOTILLERS NEW AND USED. Also Power Saws. Hofwood Brothers. Government and Herald. 3-4021.

ADDING MACHINES, CASH REGisters, automatic scales, slicers, etc. C. O. Owen [illegible] 939 Johnson St. 3-9153.

WALLPAPER SALE. ALL SUNtested patterns, 30% off. Harry Hare & Andrews Paints Ltd. 711 View St. 4-4711.

VENETIAN BLINDS — CALL US FOR FREE ESTIMATES. VARIETY WOOD PRODUCTS. 133A KINGSTON ST. PHONE 4-1833.

IF YOU NEED AN EXTRA POT [illegible] Wearever waterless set [illegible] at give-away price. 941 Yates.

DINING ROOM TABLE AND FIVE [illegible] walnut and oak [illegible] in good condition [illegible]

HAVE YOU SEEN THE NEW MAYtag [illegible] washer? Island Washer [illegible] Service. 818 Chatham Street. 2-6411.

McCLARY WOOD AND COAL FURnace [illegible] five room house [illegible] water heater, thermostat and tank. [illegible] 3-0859.

[illegible] INCH STEEL WARM AIR FURnace [illegible] oil burner $200. Suitable for large home. [illegible]

FRENCH POLISHING, REPAIRS, furniture refinishing. Specialty Finishers. 751 Discovery St. 2-4612.

PICTURE FRAMING
Williamson's Photo and Art Store, 840 Fort Street.

GOOD USED RADIOS FOR YOUR rumpus room, from $9.95. Kent's Ltd. 742 Fort Street. 2-[illegible] 3-5104.

FIRE SALE STARTS THURSDAY, [illegible] 28 [illegible]

WANTED ONE MORE RADIO OR [illegible] Kent's Ltd. 742 Fort St. 3-5511.

12-INCH MULTIPLEX RADIAL arm saw [illegible] 30 feet of [illegible]

SEE THE LATEST STYLE SEWING machines at the Singer Sewing Centre. 726 Yates. Phone [illegible] 6613.

THE SHAVER SHOP FOR ELECtric shaver sales and service. 3-0051. 1010 Broad Street.

PARKERFITE LEAF SWEEPERS now in stock. Power Mower Sales and Service. 712 Humboldt.

USED CAMERAS
VICTORIA PHOTO SUPPLY LTD. 1015 Douglas Street. Phone 3-3249.

LADY'S RUSSIAN SEAL COAT, [illegible] size 16 to 18. 9 to 1 [illegible] Phone 4-7025.

BEEF BY SIDE OR QUARTER, [illegible]

TV ANTENNAS, MASTS, TUBING, etc. Do it yourself at lowest prices. [illegible]

HAVE A COMPLETE DOLL'S [illegible] made to order for [illegible]

FISH AND CHIP ORDERS TO take out. London Fish & Chips Cafe. 3-8721.

FIGURE SKATES, CAR CHAINS, heater, play pen, high chair, crib, bathinette. 3066 Douglas.

ACCOUNTING FOR SMALL BUSInesses at a quoted price. J. P. Frampton. 610 Courtney. 2-1532.

FOR THE [illegible] TURKEYS IN [illegible] Stuart's [illegible] Market. 1401 Douglas.

TWO SINGLE BEDS, CRIB, SEWing machine, table and chairs, etc. [illegible] 2684.

RHINESTONE NECKLET SETS IN [illegible] D. O. Pennock. 618 Yates.

MAN'S GOOD CCM TUBE skates size 10½. What offer? 7-1896.

OAK DESK, ROUND PLATE-GLASS mirror. 4-9945.

FOR SALE, ONE PAIR BOY'S ICE skates size 9. 7-3182.

LARGE COLEMAN OIL HEATER, $45. 1732 K[illegible] 7-1479.

PUBLIC ADDRESS SYSTEM $100. [illegible]

[illegible] REPAIRED [illegible] 847 Fort Street.

NEW ELECTRIC HEATER. PHONE [illegible]

KITCHEN CABINETS. VARIETY Wood Products. 133 Kingston. 4-1833.

FIBRE-GLASS PLANER RODS. Pete's Tackle. 574 Johnson.

6.5 CUBIC-FOOT FRIGIDAIRE, IN good condition. 3-8567.

OCCASIONAL CHAIR, TORCHIERE and twin baby buggy. 3-1950.

FULLY AUTOMATIC MOFFAT electric range. 2-9372.

TREES FELLED AND CUT FOR firewood. Keating 58M.

COLEMAN OIL HEATER WITH pipes, excellent shape, $35. 6-4872.

CAMERAS, TRUNKS, SPORTING goods. Island Trading. 4-5154.

FOR PICTURE FRAMING, DIGGON'S.

POTATO SACKS FOR SALE. Phone 3-2827.

GRAIN-FED PORK FOR SALE. [illegible] 3-1580.

ELECTRIC TRAIN REPAIRS. ROY Wright. 1201 Colville Road. 2-6603.

SILVER FOX FUR, ALMOST NEW. Price $40. Box 1980, Victoria Press.

ELNA SEWING MACHINE, TOP condition. [illegible]

SIZE 6 CCM BOY'S SKATES, as new. $4.50. 4-4859.

FOR RUBBER STAMPS, DIGGON'S.

SPECIAL!
[illegible]
[illegible]
ALUMINIUM
KITCHENWARE
3 SAUCEPANS, 1, 2 AND 3 QT. SIZE WITH LID
1 SKILLET WITH LID
1 DUTCH OVEN WITH LID
1 DOUBLE BOILER
SET OF 12
Including wall rack. Reg. $34.95.
NOW ONLY
$29.95
LAY-A-WAY FOR CHRISTMAS
YOUNG & BANFIELD
Fort at Blanshard. 3-7188

28X MISCELLANEOUS FOR SALE

IT'S NEW!
IT'S
AT
Mc & Mc

From the makers of the famous SKIL SAWS

4¼" Skil Saw
The handyman's most wanted tool

With All the Qualities of Builders' Line Tools

CONVENIENT DEPTH AND BEVEL ADJUSTMENTS
COMFORT-GRIP HANDLE
POWER-PLUS UNIVERSAL MOTOR
DESIGNED AND PRICED ESPECIALLY FOR THE "DO-IT-YOURSELF" USER ONLY

$39 95

LOW AS 10% DOWN EASY-PAYMENT PLAN
DON'T FORGET OUR "LAYAWAY PLAN"

SHOP FIRST AT
Mc & Mc
1400 GOVERNMENT ST. 4-1111

ARE YOU GOING TO
REMODEL
?
IF SO

Then why not let us survey your plumbing and heating needs at no cost or obligation.

CONSULT US
RE N.H.A. HOME IMPROVEMENT LOAN

C. J. McDOWELL
PLUMBING & HEATING LIMITED
PHONE 3-4138
1000 DOUGLAS

TOYS
and
Christmas Tree
LIGHTS

BUTLER BROTHERS SUPPLIES Ltd.
2819 Quadra 3-0917 Keating Crossroad Keating 90

VENETIAN BLIND BARGAINS
MANUFACTURER'S CLEARANCE [illegible]

SUN RAY VENETIAN BLINDS
2810 Quesnel Street
2-6612

RCA WRINGER WASHER
FREE—Year's Supply Tide and Laundry Cart. Reg $207.05
NOW ONLY $159
Terms

WILLCOX LTD
(Just across from the "Bay")
1730 Douglas Street 3-5012

Woodward's
NECCHI BERNINA SEWING CENTRE
USED APPLIANCE SHOWROOMS
SEE OUR MONEY SAVING VALUES
750 PANDORA 2-8932

TV

All the fittings standoffs switches clamps lead in and [illegible] and aerials of your choice Now available at

DICKINSON & DUNN
Back of The Bay on Arena Way

VENETIAN BLIND BARGAINS
MANUFACTURER'S CLEARANCE
New "mistake" in measuring blinds. Never out of the package. Mostly eggshell color. Some pastel. Some cotton tape. Give-away prices.
2810 Quesnel Street
2-6612

LOOK!
Children's Fancy [illegible] Mitts and Gloves [illegible]
Ladies Fancy Wool Gloves ... $1.15
BARGAIN BUYS
603 Cormorant St., opp. City Hall

28X MISCELLANEOUS FOR SALE

Trade-In Department
We have a wide selection of appliances furniture and radios arriving daily at our Trade-in Department 635 Broughton Street opposite Coach Lines Depot
T. EATON CO. CANADA LTD

A B C ELECTRIC
Household Appliance Repair - Specialists 800 Fort Street 4-3113

29 WANTED MISCELLANEOUS

GOOD TOILET AND TANK [illegible] 3-2906 evenings

WANTED CRIBS HIGH CHAIRS, [illegible] Yates Street 5-1742

ELDERLY WIDOWER WILL STORE [illegible] Box [illegible] Victoria Press

[illegible] evenings [illegible]

WANTED SMALL SOLID MA[illegible] preferred and bedside table 4-3502

WANTED UP TO 1000 CHRISTmas trees standing [illegible]

LIONEL TRAIN SET PASSENger or freight. In good condition [illegible]

TO SELL GOOD BOOKS CALL 2-1427 Haunted Bookshop 845 Fort.

ISLAND JUNK BEER BOTTLES etc bought Phone 3-0343 We call

CARPETORIUM BUYS GOOD USED rugs 2-2861

WALLY GRAY PAYS CASH FOR used furniture 3-1681

WE BUY ANYTHING CALL ANY time 5-2321

USED FURNITURE TRUNKS — Best deal Reliable Furniture 3-6714

[illegible] PING PONG TABLE AND stand Phone 3-1311

30 SWAPS

REGISTERED GOLF SET VALUE [illegible] electric range Phone 2-5314

31A POULTRY HATCHING EGGS, ETC.

H & N NICK CHICKS [illegible] and White Rocks. Order [illegible] KRIEGER'S HATCHERY LTD [illegible]

FEBRUARY AND MARCH [illegible] pullets—Hampshire Leg[illegible] crosses and other breeds. Get these for early layers. Write for price list
RUMP & SENDALL LTD
Langley Prairie B C

FOR SALE SEVEN OR EIGHT [illegible]

WANTED—LIVE FOWL AND ROASters, top prices paid, weighed at your place. Phone 6-1182

WANTED — LIVE HENS AND fryers 950 Queens Ave. 2-3002 and 3-1867

PULLETS IMPORTED 8 MONTHS [illegible]

BUSINESS BRED CHICKS
Immediate delivery on all popular breeds and crosses. Prices on request.
Bolivar Hatcheries Ltd.
Box 860 New Westminster B.C

31C CATTLE

MINK FARMER NEEDS HORSES and old cows Phone 8-1065

31F DOGS

GOOD HOME WANTED FOR NICE [illegible]

GOLDEN LABRADOR PUPS SIX weeks [illegible]

BEAUTIFUL COCKER PUPS Phone 4-1021 or 2-2-90

SPANIEL PUPPY FOUR MONTHS female $10 4-0148

31G CATS

PAIR OF LOVELY BLACK AND white [illegible]

31H RABBITS

FOUR RABBITS OF DIFFERENT breeds and ages [illegible] Japanese [illegible]

31K PIGS

EIGHT TO 10 WEEKS OLD PIGS [illegible]

31L CAGE BIRDS and AVARIES

BUDGIE AND CAGE [illegible] TWO [illegible]

BABY BUDGIES SIX WEEKS AND less [illegible] 1817 Feltham

31X MISCELLANEOUS LIVESTOCK

BALED GRASS HAY, $38 A TON Lambert Lake [illegible]

34 HOTELS

BEVERLEY HOTEL
In city centre moderate rates transient and permanent guests in housekeeping rooms TV in lounge 724 Yates Phone 4-0611

THE GLENSHIEL 606 DOUGLAS A residential hotel providing every comfort for elderly people 3-4164

FAIRFIELD HOTEL ROOMS FOR rent Douglas Street 4-0222

THE ROYAL OLYMPIC HOTEL & APARTMENTS
Recently renovated and [illegible]

Ritz Hotel, 710 Fort St.
FURNISHED [illegible] ROOMS [illegible]
Elevator [illegible] Permanent or transient

GLEN COURT HOTEL
[illegible] week up [illegible] Blanshard Street Phone 4-2225

35 BOARD AND ROOM

OAK BAY BEACH HOTEL [illegible] in hotel dining room [illegible]

FOR COMFORT AND GOOD meals moderate rates [illegible]

ROOM AND BOARD FOR MEN [illegible]

BRIGHT WARM ROOM WALKING [illegible] Excellent board [illegible]

EXCELLENT ROOM AND BOARD [illegible]

ROOM AND BOARD $65 [illegible]

WARM ROOM GOOD BOARD [illegible] couple. Fairfield [illegible]

REASONABLE ROOM AND BOARD for two working people sharing [illegible]

ROOM AND BOARD IN PRIVATE home business gentlemen [illegible]

EXCELLENT ROOM AND BOARD TV and [illegible] Close in $65 a month [illegible]

[illegible] BOARD AND ROOM FOR two working men 3-8500

BUSINESS [illegible] REASONABLE ROOM AND BOARD 3-3741

WARM ROOM BOARD OPTIONal James Bay Phone 4-3771

CRAIGMYLE 1037 CRAIGDARroch Hot and cold water 4-6011

COMFORTABLE HOME FOR young man, excellent meals 4-3101

SHARING ROOM AND BOARD [illegible] TV 4-6661

ROOM AND BOARD. PHONE 3-4756.

36 ROOM AND BOARD WANTED

WORKING MAN WISHES REASONable room and board with companionship and congeniality in private home. Willing to do light services. State if garage available. Box 129 Victoria Press

ROOM BOARD FOR 16-YEAR OLD boy near sea. Good home [illegible] Box 1286 Victoria Press

37 ROOMS TO RENT FURNISHED

NEWLY DECORATED WARM [illegible] kitchen facilities [illegible] Phone [illegible] mornings or [illegible]

COMFORTABLE SLEEPING ROOMS [illegible] near Buildings CPR 3-3639

BED-SITTING ROOM 635 GORGE Road W 3-5108 after 7 p m

CLEAN BRIGHT SLEEPING ROOM garage available [illegible] 4-9490

CLEAN HEATED SLEEPING room Phone 2-[illegible]

38 HOUSEKEEPING ROOMS TO RENT FURNISHED

LARGE BED-SITTING ROOM [illegible] 1147 Hulton St [illegible]

HOUSEKEEPING ROOM KITCHenette everything supplied. Also large bright nicely furnished downstairs room with or without board. Near Jubilee Hospital 1605 Bank Street 2-0748

DEL BONITA LODGE ONE BLOCK to sea, park and bus, five minutes to city centre. Fully furnished one and two room suites by week or month [illegible] rates 90 [illegible]

EXTRA LARGE BRIGHT CLEAN [illegible] bedroom $45 a month for three persons. Close to Beacon Hill Park [illegible]

WORKING MAN PREFERRED central warm small ground floor [illegible] private bath and entrance 2-2576 before 10 a m or after 3 p m

BRUNSWICK HOTEL 548 Johnson Street 3-5342 [illegible] rooms and H K rooms Steam heat Low rates

NICELY FURNISHED NEWLY decorated room, kitchenette with [illegible] conveniences Single person 1120 Empress 1-5672

FIRWOOD LODGE COMFORTable rooms attractively furnished kitchen privileges refrigerator 905 [illegible]

HOUSEKEEPING ROOM, EVERYthing supplied use of Bendix and refrigerator Apply 1135 Fort [illegible]

QUIET MIDDLE AGED MAN [illegible] Non drinker [illegible]

WARM BED-SITTING [illegible] FOR [illegible] Cook and Rockland 3-9502

FAIRFIELD AT PARK WARM AND [illegible] Business man preferred After 6 p m [illegible]

WARM QUIET ROOM OLD AGE pensioner No phone replies Box [illegible] Victoria Press

LARGE FRONT ROOM WOOD and coal range Frequent bus service 2-5617

ROOMS WARM QUIET ALL found Moss and Fairfield Reasonable 2-0342

TWO-ROOM SUITE ALSO SINGLE rooms everything supplied close to Haultain bus 2-4115

BED-SITTING ROOM KITCHENette adults middle-age 1263 Fort Street

BED-SITTING ROOM WITH USE of kitchen Private home, near [illegible] 477 Kingston

BED-SITTING [illegible] KITCHEN FAcilities [illegible] 1028 Chambers [illegible]

LIVING ROOM KITCHEN BEDroom bath [illegible] adults $45 1022 Johnson [illegible]

NICELY FURNISHED ROOMS FOR business or college girl 1118 Ivy Place

LARGE WELL FURNISHED BEDsitting room [illegible] kitchen $35 [illegible] Turner 2-0610 [illegible]

FAIRFIELD — BUSINESS PEOPLE, nice warm room 3-2085 4-250

VILLA ELEANOR COSY HOUSEkeeping rooms 401 Trutch 2-2254

HOUSEKEEPING ROOM YORK Hotel city centre 712 Johnson

SINGLE HOUSEKEEPING ROOM to rent Call at 1406 Elford Street

WARM ROOM OIL HEATER suitable for pensioner 624 Battery

LARGE BRIGHT ROOM FULLY furnished including linen 2-3671

WARM LARGE FRONT ROOM [illegible] 1123 Minto Fairfield

FRONT ROOM GOOD LOCALITY, [illegible] bus service 3-2617

HOUSEKEEPING ROOM ALL found 1754 Yates St

LARGE MODERNLY FURNISHED room electric kitchen [illegible]

BED-SITTING [illegible] AND KITchenette all found 1623 Belmont

HOUSEKEEPING, ALL FOUND 1025 Burdett

SINGLE [illegible] HOUSEKEEPING all found 1137 Johnson

WARM HOUSEKEEPING ROOM one or two working girls 3-0347

FURNISHED ROOM SLEEPING OR [illegible]

39 HOUSEKEEPING ROOMS WANTED, FURNISHED

SINGLE [illegible] MAN NEEDS large bed-sitting room and [illegible] Reference Box 1280 Victoria Press

WANTED HOUSEKEEPING ROOM [illegible] near Norma Shoppe Phone [illegible]

40 FLATS AND APARTMENTS TO RENT, FURNISHED

MONTREAL TRUST COMPANY [illegible]

KENT APARTMENT HOTEL [illegible] weekly or monthly rate

OAK BAY'S MOST BEAUTIFUL apartment "The Clive" [illegible] Steinway grand [illegible] Phone 7-8237 [illegible] Dec 1 [illegible]

MONTROSE APARTMENTS VERY attractive [illegible] Rental Department Ker & Stephenson [illegible]

SELF-CONTAINED 2½-ROOM [illegible] Married working couple preferred [illegible]

SPACIOUS [illegible] EXCLUSIVE suite [illegible] in rent of $100 per month 2-5847

WARM TWO-ROOM SUITE WITH kitchenette and shower, suitable [illegible]

[illegible] Edgelake Auto Court 8-9082

BRENTWOOD AUTO COURT
Large three-room housekeeping suites [illegible] New low winter rates. Keating 47M

WHEN CHANGING YOUR ADdress be sure to arrange for uninterrupted delivery of your Daily Colonist by telephoning 3-4111 Circulation Dept

FURNISHED SUITE, GROUND floor. 611 St. Charles.

40 FLATS AND APARTMENTS TO RENT, FURNISHED

BEACON LODGE
It's warm. It's friendly. Bachelor suites at all prices. Linens, laundry etc. All found. 30 Douglas Street Phone 3-1847

IN OAK BAY ON BUS LINE WELL furnished bedroom living room and small kitchenette Semi-private bath Business lady 4-2821

IF YOU'RE LOOKING FOR A two-room suite see this one. Situated across from Beacon Hill Park one block from beach 2-8844

WANTED MIDDLE-AGED CHRIStian couple to act as caretakers in exchange for small rent of three-room furnished suite 4-8792

OAK BAY — WORKING PERSON Two rooms and kitchenette gas range sink Bus at door Single $40 4-9731

AVAILABLE DEC 1 — SELF-CONtained two room suite Garage Use of washer [illegible]

SUITE FOR RENT — FURNISHED Gorge district Lower suite Vacant $60 Phone 4-9305 [illegible] 1334 Government St

LARGE WARM [illegible] ELECTRIC kitchenette semi-private bath, [illegible] bus at door $15 week [illegible]

OAK BAY SEAFRONT — WELL [illegible] Adults only 4-5711

THREE ROOMS PARTLY FURnished light and water included Main floor 2-2367

SMALL TWO-ROOM SUITE light fuel and water $30.50 per month 4-2730 after 12

305 WINDERMERE PLACE—BEDsitting room, kitchen and bathroom. Adults. 3-3642 before 8 p m

LARGE, CLEAN THREE-ROOM upstairs suite 2219 Blanshard 2-4727

BRIGHT REDECORATED TWOroom suite Ten-minute walk to [illegible] centre Phone owner at 9 1984

SELF-CONTAINED THREE ROOMS, three-piece bath Walking distance Adults 7-1986

BACHELOR SUITE SELF-CONtained $35 Glengarry Apartments Cook St 4-8614

ONE FULLY FURNISHED THREEroom suite individually controlled oil heat connecting garage 8-2321

FURNISHED TWO-ROOM SUITE 527 Esquimalt Road

ISLAND AUTO COURT
Winter Rates [illegible]

TWO-ROOM SUITE NEAR BUILDings. Gas range 4-6451

CATON'S BUNGALOW COURT 2 and 3-room self-contained suites

TWO-ROOM SUITE NEAR BUILDings gas range 4-6451

FURNISHED AND HEATED VIEW and [illegible] suit couple [illegible]

LOW WINTER RATES
At the San Sebastian and Victoria Courts, Gorge Road, ten minutes from the city centre on bus route. Rates by the week. Everything supplied except [illegible] maid service [illegible] a week San Sebastian 3-9633, Victoria Court 4-0362

40A FLATS AND APARTMENTS TO RENT, UNFURNISHED

LOUISE APTS - PANDORA AVE
[illegible] De luxe one-bedroom suites ultra [illegible] refrigerator, stove, [illegible] wired for [illegible] complete automatic washing facilities [illegible] well heated secluded, on south side of Pandora Ave, near new [illegible] Arts Building with fine view of [illegible] Park. Country atmosphere in the [illegible] complete information phone 2-0832

LIKE NEW 3 ROOMS LIVING room 14 x 23. Very large windows wide views 3 directions. Waxed floor. Bedroom 12 x 12 wide windows large closet [illegible] Small kitchenette with new sink [illegible] in cupboards and [illegible] small gas range and small [illegible] 3-piece bathroom. Two bus lines within block [illegible] Automatic hot-water heating. Automatic gas domestic water. Heat and light included in $77 monthly. Adults 3-0963

QUIET COSY AND WARM
Modern spacious four-room suite comprising two bedrooms [illegible] hot water heat [illegible] hot water laundry facilities [illegible] of free storage space [illegible] Fairfield [illegible] thing must be seen to be appreciated $82.50 per month Adults No pets. Phone 4-0781

GLENDALE APARTMENTS
843 FAIRFIELD ROAD
CLOSE TO ST. JOSEPH'S HOSPITAL AND ADJOINING THE SHANNON BLOCK. LUXURIOUS ONE-BEDROOM SUITES WITH 20 LIVING ROOMS DINETTES VERY MODERN ELECTRIC KITCHENS TV OUTLETS RENTS $80-$85 REGRET NO CHILDREN TAYLOR [illegible] LTD [illegible]

MONTREAL TRUST COMPANY
1111 Government Street
[illegible]
Save bus fare [illegible] to work from the Field Apartments. Two [illegible] available at $47 per month. Immediate possession. See caretaker Saturday or Sunday at [illegible] Field Street

NEW APARTMENT AT 265 MICHIgan Street Luxurious one bedroom suites stove refrigerator vanity bath huge closets Rent $85 includes heat and hot water. Available Nov 15 2-3469

[illegible] MODERN APARTMENTS just completed, with excellent view $60 to $70 per month Electric stoves and refrigerators and Oil O Matic heat included in each suite Phone 3-8022

ROCKLAND LUXURIOUS THREEroom apartment overlooking the [illegible] Refrigerator and electric range [illegible] Warm Phone 3-2715 before 10 a m or after 5 p m

NEW DE LUXE ONE BEDROOM apartments 1266 Newport Ave [illegible] Rent $95 per month Immediate occupancy
BROWN BROS AGENCIES LTD
Phone 3-1181 1125 Blanshard St

FIVE-ROOM APARTMENT TWO bedroom automatic heat and hot water supplied [illegible] and range Rent $80 Phone 4-4514 before 11 a m after 6 p m weekdays

THREE ROOM GROUND FLOOR suite newly decorated [illegible] Refrigerator and range. Heat [illegible]

OAK BAY LARGE WARM [illegible] Phone [illegible]

NEW ATTRACTIVE 2-BEDROOM suite with lovely view $99 per month including heat and water Gorge View Apartments 610 Gorge Road W phone [illegible]

MODERN 3 ROOMED SELF-CONtained suite electric range and refrigerator heated $65 [illegible] lane Apartments 1322 Broad St. Phone 4-1843 and 8-1190

ADVERTISER HAS SMALL SELFcontained accommodation [illegible] Phone 2-1874

SELF-CONTAINED 4 ROOMS AND bath on ground floor [illegible] entrance Garage available [illegible]

FULLY SELF-CONTAINED VERY comfortable and attractive 3-room apartment close in. Vacant Dec 1 Call evenings 1010 [illegible] Street

WHEN CHANGING YOUR ADdress be sure to arrange for uninterrupted delivery of your Daily Colonist by telephoning 3-4111. Circulation Dept

FOUR APARTMENTS FOR RENT new Oak Bay Avenue Available October 1. Three rooms and bath. [illegible] 1324 Government St

WESTCHESTER APARTMENTS 1007 Fort Three-room suite Electric stove and refrigerator Automatic washing and drying facilities Rent $42.50 a month 2-8882

VACANT $52.50 THREE-ROOM lower duplex Garage included [illegible] Rhodes Realty Ltd [illegible]

AVAILABLE DEC 1 - 3-ROOM [illegible] Stove [illegible] use of washer Garage Light and water [illegible] Langford [illegible]

DE LUXE TWO BEDROOM SUITE available immediately Oak Bay Ave ground floor $85 Northwestern Securities Ltd 4-0854

LARGE TWO-ROOM SUITE WITH range including everything. $42.50. 4-8876.

40A FLATS AND APARTMENTS TO RENT, UNFURNISHED

3-ROOM SUITE [illegible] ENtrance $15 month. Also 3-room suite hot water supplied private entrance $25 426 Head St 3-1844

LOWER DUPLEX 3 ROOMS AND bath self-contained oil range if desired Heated References please 4-9161

DE LUXE MODERN 3-ROOM self-contained suites hot water heated Rockland Avenue walking distance to town 3-1614 or 2-6745

THREE-ROOM BRIGHT SUITE Jubilee district [illegible] heat light water included Share bath Adults Available now 3-4295

THREE ROOM HEATED [illegible] contained [illegible] private bath $45 per month. Adults preferred Dallas Road near V M D [illegible]

[illegible] ROOMED SUITE, LOW [illegible] and light caretaking duties Adults only Phone 2-4255 [illegible]

SELF-CONTAINED [illegible] SUITE upstairs private entrance Heat, light water supplied $35 Available Dec 1 [illegible]

SELF - CONTAINED BACHELOR apartment electric refrigerator and range supplied electric heating $60 P. N. Cabeldu Ltd [illegible]

VIEW ROYAL SELF-CONTAINED three-room suite [illegible] heat Adults Available Dec 1 [illegible] Island Highway

NICE SELF-CONTAINED 3-ROOM suite steam heated private bathroom Close in Adults only $65 per month 4-9479

WARM THREE ROOMS AND BATH ground floor all found $65 321 Michigan St

2 SELF-CONTAINED SUITES Upper and lower duplex Rent $37.50 $45 [illegible]

NOW AVAILABLE THREE-ROOM suite, warm comfortable Fairfield Apt Block Adults $65 4-8614

SELF-CONTAINED, THREE-ROOM close in Fairfield, bright, sunny [illegible]

THREE-ROOM SELF-CONTAINED [illegible] electric stove and heat $50 [illegible] Street [illegible]

THREE-ROOM SUITE PRIVATE [illegible] Heat and light 217 Michigan [illegible]

THREE-ROOM SUITE INCLUDES wood [illegible] water and gas, lower floor [illegible]

FAIRFIELD SELF-CONTAINED suite main floor, $67.50 Adults [illegible]

LARGE CLEAN WARM ROOMS Range stove Toilet Private entrance Low rent [illegible]

LARGE CLEAN WARM ROOMS Range stove Toilet Private entrance Low rent [illegible]

BEACON HILL SIDE-BY-SIDE [illegible] four rooms basement and garage rent $70 [illegible]

FAIRFIELD THREE ROOMS AND [illegible] working couple $65 [illegible]

TWO - BEDROOM APARTMENT [illegible]

TWO-ROOM SUITE CLOSE TO bus stop and street Adults [illegible]

DUPLEX AUTOMATIC HEAT [illegible] 2-6106 evenings

LANGFORD DUPLEX AND SUITE Private Oil stove Garage 8-1106

$45 TO $65 BACHELOR SUITES Adults 1306 Yates No 3

FOUR ROOMS GROUND FLOOR close in $50 [illegible]

41 FLAT AND APARTMENTS WANTED FURNISHED

TWO BUSINESS GIRLS REQUIRE three-room suite [illegible] 5-7 p m

41A FLATS AND APARTMENTS WANTED, UNFURNISHED

YOUNG LADY REQUIRES 3room self-contained suite [illegible] for range Have refrigerator [illegible] Box 1281 Victoria Press

APARTMENT OR DUPLEX FIVE rooms Can supply excellent references Prefer year lease Phone [illegible]

SMALL HOUSE DUPLEX OR suite urgently required [illegible]

BED-SITTING ROOM, KITCHENette by quiet business girl Dec 1 Box 1304 Victoria Press

42 HOUSES TO RENT FURNISHED

WATERFRONT ESQUIMALT [illegible] Five rooms garage large view windows Heatilator fireplace oil hot water heat electric refrigerator and hot water H A Humber Ltd 1220 Broad St [illegible]

WHEN CHANGING YOUR ADdress be sure to arrange for uninterrupted delivery of your Daily Colonist by telephoning 3-4111. Circulation Dept

42A HOUSES TO RENT, UNFURNISHED

NEWLY DECORATED THREE [illegible] $55 month [illegible]

FIVE-ROOM STUCCO HOUSE with basement and furnace $65 a month Immediate occupancy Phone [illegible]

COTTAGE VIEW ROYAL ONE bedroom oil range Available now [illegible] H A Humber Ltd 1220 Broad Street [illegible]

5-ROOM BUNGALOW TO SUBLET $65 per month Phone [illegible]

42 HOUSES TO RENT FURNISHED

FULLY FURNISHED FIVE ROOMS two bedrooms open fireplace [illegible] garage $75 Apply [illegible] Jasmine Ave

SUNNY TWO BEDROOM FURnished bungalow Close in Nov to April $50 per month The Royal Trust Company [illegible]

42A HOUSES TO RENT, UNFURNISHED

LANSDOWNE SCHOOL [illegible] NEW [illegible] per month [illegible]

FOR THE EXACTING TENANT [illegible]

[illegible]ONTAGE FOR RENT OR for sale [illegible]

SEAFRONT RESIDENCE ALBERT Head [illegible]

FOUR ROOM UPPER DUPLEX with [illegible] Oil range Furnished [illegible] Douglas Street

WHEN CHANGING YOUR ADdress be sure to arrange for uninterrupted delivery of your Daily Colonist by telephoning 3-4111. Circulation Dept

ALBERT HEAD—SEAFRONT TWObedroom house to rent available now on a month-to-month basis rent $75 per month to adults only Hagar & Swayne Ltd [illegible]

FOUR-ROOM STUCCO BUNGALOW [illegible] Basement and furnace $70 per month Immediate possession [illegible]

$60 A MONTH ONE BEDROOM home [illegible] a couple [illegible] Hollick Realty Ltd [illegible]

ATTRACTIVE MODERN DUPLEX [illegible] fireplace [illegible]

DUPLEX GONZALES THREE rooms bath [illegible]

LANGFORD — 3-ROOM HOUSE Stove garage $45 Evenings [illegible]

DEEP COVE BY SEA LOVELY two-bedroom house Sidney [illegible]

TWO-ROOM COTTAGE WITH stove $25 [illegible]

DUPLEX FOUR ROOMS OIL heat. $70 a month. [illegible]

Bobby Sox

By Marty Links

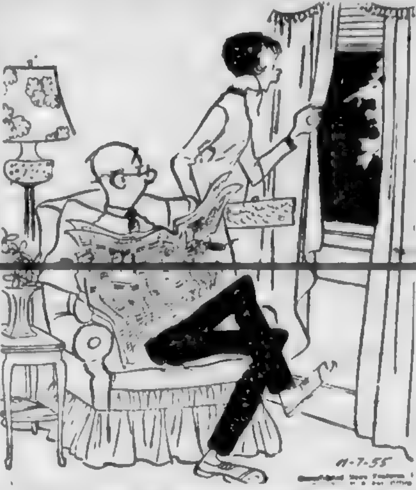

"Call me when Gregery honks his horn, won't you Dad? It goes beep, beep, boop, ooga, arrr, grrr, beep, boop!"

42B HOUSES TO RENT FURNISHED OR UNFURNISHED

COTTAGE FOR RENT, PARTLY furnished [illegible] Suit couple [illegible]

43 HOUSES WANTED TO RENT FURNISHED

EXECUTIVE DESIRES BETTER type [illegible] house for approximately [illegible] Contact Mr De [illegible] Empress Hotel Nov 14 after [illegible]

43A HOUSES WANTED TO RENT, UNFURNISHED

WANTED BY NAVAL OFFICER Two or three-bedroom house in [illegible] Gorge district by Dec 1 [illegible]

WANTED TO RENT BY RELIABLE middle-aged [illegible] room home [illegible] Dec 1 [illegible] reasonable Box [illegible] Victoria Press

ADULTS ONLY REQUIRE HOME immediately [illegible] month References [illegible]

43B HOUSES WANTED TO RENT, FURNISHED OR UNFURNISHED

JEEVES BROS — MOVING [illegible]. Local, long distance [illegible]

44 HALLS, STORES and OFFICES TO RENT

WOODSWORTH HALL 721 Courtney St Dancing meetings parties, weddings Modern kitchen facilities Phone 3-0676 4-0434

CENTRALLY LOCATED BRIGHT offices $35 and $30 a month 1116 Broad Street, phone 4-1843 and 8-1190

TWO STORES AND OFFICES FOR rent 660-664 Discovery Street. Apply Model Sheet Metal

LOOKING FOR A HALL IN CENtral downtown Victoria? See [illegible] Hall 716 Fort St, [illegible]

MODERN OFFICES FOR RENT Stobart Building 745 Yates Street, elevator and janitor service 4-5541

45 MISCELLANEOUS TO RENT

HOUSE TRAILER FOR RENT AT [illegible] $25 per month Apply [illegible] Real Estate [illegible]

47 CARS FOR SALE

MIDTOWN AUTO SALES LTD
877 Yates opposite Atlas Theatre
NOV. SALE CONTINUES
NO DOWN PAYMENT
TO RESPONSIBLE PARTIES
'52 Cadillac Convertible
'51 Chevrolet Coach
'50 Chevrolet Sedan
'48 Ford [illegible]
'50 Mercury Convertible
'47 Dodge Station Wagon
'46 Austin Van
30 Others to Choose from
Open 9 to 9 [illegible]

BROWNE WILKINSON AUTO SALES LTD
847 Yates [illegible]
NO DOWN PAYMENT
[illegible]
Take a legitimate Guarantee [illegible] Ted or Daddy Gonner

QUADRA AUTO SALES
Quadra at Johnson [illegible]
Weekend Specials
[illegible]
Cash Paid for Clean Used Cars

BEST BUYS
1953 Austin [illegible] Sedan [illegible]
1949 Ford Custom Sedan Has radio and heater
1953 Ford [illegible] Sedan Looks and runs like new $1,195

MASTERS MOTOR CO LTD
WILLYS & AUSTIN DEALER
915 VIEW ST PHONE [illegible]

NO DOWN PAYMENT
[illegible]

LOUIS NELSON LTD
[illegible]

LOUIS NELSON LTD
[illegible]
1950 Vanguard Sedan [illegible]

NO DOWN PAYMENT
To reliable employed people at Biggest little Dealer in town. Selections [illegible] to $1,595
VAN ISLE AUTO SALES
845 Yates Phone [illegible]

OIL 20c GALLON IN FIVE GAL [illegible]

CORONATION MOTORS LTD
51 Hillman De Luxe [illegible]
47 Chev 5 Passenger [illegible]
48 Hillman [illegible]

1948 PLYMOUTH SPECIAL [illegible]

1942 BUICK DYNAFLOW ROADmaster [illegible] condition [illegible]

NO MONEY DOWN
47 Dodge [illegible] De Luxe Sedan [illegible] Newport Motors, 844 Fort Street [illegible]

47 CARS FOR SALE

1955 PLYMOUTH SAVOY SEDAN, equipped [illegible] one owner [illegible] Sedan, evenings from 6 to 8.30 p m

NO MONEY DOWN
'48 Monarch Sedan [illegible] Newport Motors 844 Fort [illegible]

'50 HILLMAN RADIO AND heater A1 [illegible]

NO MONEY DOWN
'51 Pontiac De Luxe [illegible] Newport [illegible]

NO MONEY DOWN
[illegible] Newport Motors 844 Fort [illegible]

PRIVATELY OWNED 1954 CHEV [illegible]

'48 CADILLAC HYDRAMATIC [illegible] $1,050 Can be financed Phone [illegible]

NO MONEY DOWN
'51 [illegible] Newport Motors, 844 Fort Street [illegible]

1948 DODGE CUSTOM SEDAN [illegible] drive and air conditioning [illegible] Carl Dowman's Garage [illegible]

NO MONEY DOWN
'51 Meteor Custom [illegible] Coupe Fully equipped [illegible] Newport Motors 844 Fort St [illegible]

'49 CHEVROLET TUDOR RADIO heater, turn signals new tires [illegible] Phone [illegible]

[illegible] PLYMOUTH SEDAN [illegible] New car privately owned 2094 Ferndale Road [illegible]

NO MONEY DOWN
'53 Consul Sedan [illegible] Newport Motors 844 Fort [illegible]

NO MONEY DOWN
'52 Hillman Convertible [illegible] Newport Motors 844 Fort Street [illegible]

1954 ANGLIA NEW STYLE [illegible] in excellent condition Phone [illegible]

CASH FOR GOOD CLEAN CARS OR CONSIGNMENT ART'S CAR SALES BURNSIDE AND HARRIET [illegible]

1946 HUDSON SEDAN GOOD condition $600 Terms trade on house [illegible]

BEST BUY IN TOWN 1949 CHEV [illegible] sedan Radio and heater $750 [illegible]

[illegible] EXCELLENT CONdition 12,000 miles Phone [illegible] after 6 p m

IF YOU'RE WANTING TO SAVE $100 on new [illegible]

[illegible] CHEVROLET LOW mileage. Cheap for cash. To view [illegible]

AUTOMOBILES FINANCED
Low rates long terms
Miller & Co [illegible] Government St

[illegible] FORD COUPE FINE [illegible] Heater [illegible] after 6 p m

NO MONEY DOWN
[illegible] Newport Motors 844 Fort Street

NO MONEY DOWN
1950 [illegible] Newport Motors 844 Fort Street [illegible]

KEEP THE POWER U PAID 4— Dre Sharpe's Moiroil reduces [illegible] gas consumption to a minimum [illegible]

1949 AUSTIN A-40 EXCELLENT condition [illegible] or near offer [illegible]

[illegible] CHEV COACH PRICE FOR [illegible]

1951 FORD CUSTOMLINE EQUIPped Van Isle 845 Yates [illegible]

NOTHING DOWN ART'S CAR SALES BURNSIDE AND HARRIET

[illegible] CHEVROLET SEDAN GOOD condition [illegible]

1941 PACKARD GOOD MOTOR [illegible] Van Isle 845 Yates [illegible]

1949 AUSTIN PICKUP [illegible] Van Isle 845 Yates [illegible]

NOTHING DOWN $37 MONTHLY [illegible]

1941 HILLMAN NEW BATTERY good condition [illegible]

[illegible] TWO-DOOR RADIO heater, overdrive [illegible]

'51 AUSTIN A-40 [illegible]

OLSON'S
BUY OF THE WEEK
USED CARS
AS
ADVERTISED
CONSISTENTLY
QUALIFY
OLSON'S
CURRENTLY
SELL
UNDER MARKET
PRICING

1949 CHRYSLER [illegible]
$1099

OLSON MOTORS
DEALERS FOR
THE CARS
WITH THE
FORWARD LOOK
— Plymouth - Chrysler —
Uptown on Yates 4-1147
Open Till 9 30 p m

47 CARS FOR SALE

IT
COSTS LESS
TO BUY
AT
NATIONAL
MOTORS

TO-DAY'S
SPECIAL
'51 METEOR

TUDOR SEDAN. THIS POPULAR MODEL IS EQUIPPED WITH AIR CONDITIONING UNIT, FINISHED IN SMART BRENTWOOD BROWN. AN ATTRACTIVE CAR AT AN ATTRACTIVE PRICE. WAS $1,295 NOW

$995

1954 FORD Convertible Crestline [illegible] full power equipped [illegible] heater one owner [illegible] Now only $2795
1954 MONARCH [illegible] heater [illegible] power steering [illegible] one owner [illegible] $2795

Be Sure You Get a Good Deal
Get a National Deal

1954 [illegible] $1845
1954 FORD Tudor Sedan heater [illegible] $1645
1953 CHEVROLET [illegible] $1845
1953 FORD [illegible] $1595
1953 CHEVROLET [illegible] heater $1545
1952 MORRIS [illegible] heater $695
1952 AUSTIN [illegible] one owner $895

Free
Life Insurance on
All Time
Payments

No Monthly
Payments Till
Next Year

1951 PREFECT Sedan heater $395
1950 DODGE Sedan [illegible] and radio $1095

For the
Lowest Difference
Deal in Victoria

1950 AUSTIN Sedan [illegible] $645
1951 PREFECT Sedan $295

BARGAINS IN TRUCKS, TOO
1954 Chev Pickup, heater $1395
1953 Ford Pickup, heater $1125

6,000-Mile Warranty
30-Day Exchange
Privilege

NO! NOBODY
UNDERSELLS
NATIONAL
MOTORS

Open Evenings
4-8174 819 Yates

COMPARE OUR VALUES
1954 HUDSON [illegible] $2295
1952 CHEVROLET Sedan [illegible] $1395
1953 ZEPHYR Sedan [illegible] $1495
1953 STUDEBAKER [illegible] Sedan radio $1795
1954 HILLMAN Sedan [illegible] $1295
1951 HILLMAN Sedan $595
One only 1955 Hillman Sedan [illegible] $1595

JAMESON MOTORS LTD
940 BROUGHTON STREET
VICTORIA B C
[illegible]

Whatever your buying or selling problem is, use and read Classified Ads daily

47 CARS FOR SALE

WILSON
MOTORS
Headquarters for
OK USED CARS

TRUCK
SPECIALS!

55 CHEVROLET Sedan Delivery Heater $1995
54 [illegible]
54 CHEVROLET ½-Ton [illegible] Hydramatic Heater $1345
53 CHEVROLET Sedan [illegible] Heater $1333
53 [illegible] 1-Ton [illegible] $1295
52 [illegible] 1-Ton [illegible] $1075
53 [illegible] 1-Ton [illegible] Heater $996
51 DODGE 1-Ton [illegible] $737
50 DODGE 1-Ton [illegible] $555
53 COMMER Van $645
52 MORRIS Van $395

TRADE-UP!
TRADE-DOWN!
You'll Get the Best
of the Deal at
WILSON'S

52 CADILLAC Sedan. Power [illegible] $3295
54 OLDSMOBILE [illegible] $2894
55 CHEVROLET V-8 [illegible] $2745
53 OLDSMOBILE [illegible] Radio [illegible] $2374
53 [illegible] Heater $1888
54 CHEVROLET Sedan [illegible] Heater $1797
52 [illegible] $1795
53 CHEVROLET De Luxe [illegible] $1745
53 [illegible] Radio [illegible] $1745
54 [illegible] heater $1645
53 METEOR Custom [illegible] and heater $1666

Your Present Car Can
Be the Down Payment
NO MONTHLY
PAYMENTS
TILL AFTER CHRISTMAS

49 OLDSMOBILE '88 [illegible] heater $945
49 [illegible] and heater $699
47 [illegible] $699
47 OLDSMOBILE Sedan [illegible] Radio $695
46 [illegible] Heater $666
47 OLDSMOBILE Sedan Heater $648
51 AUSTIN Sedan Heater $645
42 PONTIAC Sedan Heater $195
47 [illegible] Sedan $145
55 VANGUARD Sedan Heater $1444
53 PONTIAC Sedan Heater $1493
53 CHEVROLET Sedan Heater $1495
52 PONTIAC Sedan & Radio and heater $1477
51 PONTIAC Sedan Heater $1196
50 MERCURY Sedan Heater $1045
51 METEOR Sedan [illegible] and heater $999
53 AUSTIN Somerset Sedan Heater $998
53 VANGUARD Sedan Heater $897
50 CHEVROLET Sedan Heater $948

Victoria's Busiest Dealer

WILSON
MOTORS
Yates at Quadra
3-1108
Your General Motors
Dealer

BRITISH
AUTO CENTRE
HEADQUARTERS FOR
MORRIS MG VANGUARD
TRIUMPH

41 HILLMAN Minx Sedan. New [illegible] and clutch. Generally good [illegible] $150
47 HILLMAN, recent motor overhaul with brand new parts [illegible] $395
50 [illegible] $495
50 MORRIS [illegible] As above but [illegible] $525
51 AUSTIN A40 Sedan. This car [illegible] good [illegible] recommended $625
52 AUSTIN A40 4-Door Sedan. [illegible] one of the [illegible] complete with heater and [illegible] $825

BUY OUT OF INCOME WITH OUR EASY BUDGET PLAN
ANTI-FREEZE, OF COURSE

[illegible]
971 Yates 2-8141
LOW-COST MOTORING

WILLYS 4-WHEEL DRIVE
GOES PLACES WHERE OTHERS CAN'T
NOW ON DISPLAY
1956 WILLYS
6-CYLINDER 4-WHEEL DRIVE SEDAN DELIVERY
1956 WILLYS
6-CYLINDER 4-WHEEL DRIVE PICK-UP TRUCK

MASTERS
MOTOR CO. LTD.
WILLYS & AUSTIN DEALER
915 VIEW PHONE 3-[illegible]

47 CARS FOR SALE

HAVING TROUBLE?

THESE CARS WILL START FOR YOU AT EMPRESS MOTORS

47	FORD SEDAN Heater	$495
46	PONTIAC COUPE Heater	$595
48	DODGE SEDAN Heater	$695
46	BUICK SEDAN Radio heater	$595
49	FORD SEDAN Heater	$795
48	PLYMOUTH SEDAN Radio, heater	$895
50	NASH SEDAN Heater	$895
50	PONTIAC [illegible] Heater	$995
50	CHEV. Tudor Sedan Heater	$995
50	DODGE SEDAN Radio heater	$1050
51	PLYMOUTH SEDAN Radio heater, [illegible] owner	$1195
51	PONTIAC SEDAN Radio heater	$1295
51	OLDS SEDAN ROCKET 88 Hydramatic heater	$1495
53	FORD 3-PASSENGER COUPE Radio heater	$1395
53	FORD SEDAN Automatic heater	$1695
54	FORD 5-PASSENGER COUPE Radio heater	$1950
53	PONTIAC SEDAN Radio heater	$1695
54	PONTIAC SEDAN Automatic Heater power steering	$2095

ENGLISH CAR BUYS

49	AUSTIN SEDAN Heater	$395
50	AUSTIN SEDAN Heater	$395
52	MORRIS MINOR SEDAN	$650
52	MORRIS OXFORD SEDAN	$695
52	HILLMAN [illegible]	$695
52	AUSTIN DEVON SEDAN	$695
52	HILLMAN SEDAN	$1095
53	CONSUL SEDAN Radio heater	$1195
53	ZEPHYR SEDAN	$1295
53	MG ROADSTER	$1295

TRUCKS

52	G.M. ½-TON PICKUP	$1050
53	DODGE ½-TON PICKUP	$1250
53	PONTIAC SEDAN DELIVERY	$1395

EMPRESS MOTORS
900 FORT ST.
Thru to View
Phone 2-7121
Open Till 9 p.m.

A WOOD USED CAR IS A GOOD USED CAR

Special Tuesday Only

49	METEOR SEDAN [illegible] heater genuine reduction [illegible]	$695
39	BUICK SEDAN radio heater [illegible] transportation	$395
53	CHEV SEDAN [illegible] Powerglide immaculate condition (Stock 547A)	$1895
51	DODGE SEDAN [illegible]	$1295
53	DODGE SEDAN [illegible] (Stock 307A)	$2249
48	FORD SEDAN heater [illegible]	$795
52	HILLMAN SEDAN heater [illegible]	$950
49	MERCURY SEDAN [illegible]	$945
50	METEOR SEDAN [illegible]	$795
50	OLDSMOBILE CLUB COUPE [illegible]	$1199
48	PONTIAC SEDAN [illegible]	$795

Your present car will be considered for a down payment. Be sure on Easy Budget Plan, first payment in December

J. M. WOOD MOTORS
DEPENDABLE
DODGE-DE SOTO DEALER
[illegible] Yates
Phone [illegible]
OPEN EVENINGS TILL 9 O'CLOCK

ESQUIMALT SERVICE
CORNER ADMIRALS AND ESQUIMALT ROAD

10% DOWN
OR YOUR PRESENT CAR
on a 24-Month Contract

52	DE SOTO Sedan, as new, air conditioner, automatic transmission. A real beauty only	$1795
47	BUICK Sedan radio and heater, top condition	$795
49	MONARCH Sedan, lovely condition	$995
38	WILLYS Sedan. A real sweet motor	$65
37	PONTIAC Sedan nice condition	$75

[illegible] IN AND SAY HELLO! TO A GOOD BUY
LOW-COST TOP-SHAPE CARS
3-5651 3-5651

CLEAN 'EM UP AND COLLECT! Yes, dust off those toys, games, [illegible] and sports items you're through with and collect CASH.

TRADE NOW!
FOR A SAFE-BUY USED CAR
FULLY WINTERIZED
FULLY RECONDITIONED
FULLY GUARANTEED

1951	BUICK SEDAN. Top shape. Automatic. DOWN PAYMENT	$600
1954	MERCURY SEDAN. One owner. Automatic. DOWN PAYMENT	$775
1952	OLDS HARDTOP COUPE [illegible] Hydramatic [illegible] DOWN PAYMENT	$650
1951	CADILLAC SEDAN Light grey, fully equipped DOWN PAYMENT	$675
1952	OLDSMOBILE SEDAN Radio, automatic, [illegible] DOWN PAYMENT	$655
1954	PONTIAC SEDAN [illegible] DOWN PAYMENT	$739
1954	METEOR SEDAN De Luxe model, 125 h.p. V-8 engine DOWN PAYMENT	$690
1953	VANGUARD SEDAN [illegible] DOWN PAYMENT	$350

OUR USED CAR PRICES ARE AT ROCK BOTTOM!

Gladwell's Volume Policy Assures You

THE BEST USED CAR DEAL IN VICTORIA

GLADWELL MOTORS LTD.
2-2111 Pandora
4-7911 at Quadra
MERCURY — LINCOLN — METEOR
ANGLIA — PREFECT — CONSUL
ZEPHYR

PLIMLEY CAR CENTRE

THE NAME IS YOUR GUARANTEE

54	VOLKSWAGEN De Luxe [illegible]	$1325
49	VANGUARD Sedan	$445
49	VAUXHALL Sedan [illegible]	$445
49	VAUXHALL Sedan [illegible]	$495
46	MONARCH Sedan Heater [illegible]	$395
52	AUSTIN Country Station Wagon. Completely overhauled. For only	$595
53	AUSTIN Somerset Sedan. Completely overhauled immaculate	$1195
50	AUSTIN Devon A40	$595
52	AUSTIN Somerset (613A)	$995
53	AUSTIN Somerset Sedan	$1095
54	AUSTIN A40 Sedan	$1045
50	AUSTIN A70, as is	$595
39	AUSTIN 12-h.p. 6-cylinder	$95
46	CHEVROLET Sedan, as is	$350
46	STUDEBAKER Coupe. Completely overhauled	$495

ALL OUR CARS HAVE ANTI-FREEZE FOR YOUR ADDED PROTECTION

PLIMLEY CAR CENTRE
Austin Distributors
Over 23 Years
1020 Yates St.
Phone 2-9121

FILL SPARE ROOMS in your home with paying guests. Brings income and companionship into your life. Call 2-4111. An ad-taker will help you word an ad.

STANDARD MAYFLOWER

BRITISH BUILT IS BEST

"THE BEST THINGS COME IN SMALL PARCELS"

A Four Sedan With Superior Riding Qualities

2 ONLY
NEW
$1495

Louis Nelson
810 Johnson St 3-6113 833 Pandora

53	HENRY J De Luxe [illegible] heater [illegible] condition throughout, winterized	$1195
51	PONTIAC Sedan. Radio heater	$1095
50	FORD Sedan good shape	$795
50	VANGUARD Sedan	$395
51	CHEVROLET Torpedo Sedan Heater, defrosters	$1095
51	FORD ½-Ton Pickup Heater, excellent [illegible]	$795
41	AUSTIN [illegible]	$125
48	WILLYS Jeep, 4-wheel drive	$595
48	PLYMOUTH Sedan Heater	$595
47	MONARCH Sedan Radio, [illegible] signals	$525

MANY OTHER POPULAR MODELS

SPEEDWAY MOTORS LTD
951 Yates 4-3524

47A TRUCKS AND TRAILERS FOR SALE

'52 MERCURY FIVE YARD DUMP. Top condition [illegible] Esquimalt Service [illegible]

1946 MODEL ARMY TRUCK. NEW motor, underbody hoist. $400. [illegible]

'46 FORD 1 TON PICKUP. MECHANICALLY sound. Can be seen at 882 [illegible]

47B PARTS, TIRES and ACCESSORIES

WRECKING 1949 FORD SEDAN, [illegible] Ford station wagon 1950, Austin A40 [illegible] Wrecking 1023 View St. Phone [illegible]

CHRYCO COMFORT MASTER heater, fit '41-48 Dodge, Plymouth, Chrysler, A-1 shape, $20. 3-3746

PARTS FOR YOUR CAR — TRY David Street Auto Wreckers, 836 David St. 3-9879

CLARK'S AUTO PARTS 3213 Douglas. Used parts for cars and trucks. 3-8041

ALL SIZES WINTER TREAD TIRES from $15 exchange. Gavin Jack 1317 Quadra. 3-0311

TWO 710 KNOBBY SNOW GRIP tires, next to new. [illegible] Phone [illegible]

VIC WEST WRECKER 316 DUNdas 3-8233 nights 4-4327

TWO 6.0-16 SNOW TIRES $20. Phone [illegible]

RETIRE YOUR CAR?

NO!

RETREAD INSTEAD

SLICK ROADS HOLD NO TERROR FOR THE MAN WHO RIDES ON GUARANTEED GOODYEAR RETREADS. MUD AND SNOW IS COMING. WILL YOU STILL BE GOING? GOOD BRAKES WON'T STOP BAD BREAKS IF YOUR TIRES ARE WORN SMOOTH. NOW IS THE TIME TO SEE US AND YOU WILL SAVE OVER

½ THE COST OF NEW TIRES

WESTERN CANADA'S MOST COMPLETE AND MODERN FACTORY APPROVED RETREADING PLANT IS RIGHT HERE IN VICTORIA

SAFETY BEGINS AT VICTORIA TIRE LTD.
Government at Herald [illegible]
(Just down from the Bay)

12-VOLT BATTERIES
$19 Ex.
6-VOLT BATTERIES $11.50 Ex.
FULLY GUARANTEED
FRANCIS BATTERIES & TIRES LTD
RETREADING SPECIALISTS
1612 Quadra St Phone [illegible]

47C AUTO REPAIRS and SERVICE

MOONEY'S AUTO BODY SHOP [illegible] Complete collision repairs, painting etc.

RADIATOR SERVICE AND REPAIRS. Expert, economical, fast. See WILSON MOTORS Yates at Quadra

47D AUTO FINANCING and INSURANCE

Automobile Financing
Auto Loans

Monthly instalment plan financing of automobiles, household appliances, furniture and commercial equipment. Money saving rates on direct auto loans. Life insurance up to $1,500 at no extra cost. Generous terms. Quick decisions.

Island Finances Limited
1112 Broad Street Phone [illegible]

ATTENTION CAR BUYERS

Our low cost financing and insurance plan will help you make a better deal. BEFORE you buy, talk terms.

A. M. TAYLOR SPITTAL
1210 BROAD STREET

48 CARS and TRUCKS WANTED

WANTED LATE MODEL CARS AND trucks for wrecking. Clarks Auto Parts and Service. Phone 3-8041

BUY TRUCKS, CARS FOR CASH: Van Isle 845 Yates street [illegible]

49 BOATS and MARINE FOR SALE and WANTED

ATTENTION BOAT OWNERS
Have you a boat 24 to [illegible] feet? What is it powered by? What accommodation? What condition is the boat and motor? Where can it be seen? Will pay cash for the right boat at the right price. Box 1851 Victoria Press

BOAT LUMBER FOR SALE IN small or large quantities dressed to your size. KD red cedar, yellow cedar, pine, bending oak, rough spruce [illegible]. Extra long panels of marine plywood. Free boat plans and suggestions. [illegible] Road [illegible]

BOAT PLANS OR FRAME KITS, inboard or outboards up to 23. Large stock now available of Mercury outboard parts.
SURFACING PRODUCTS & MARINE SUPPLIES LTD
821 Fort Street Phone 2-1828

34 SCOTT-ATWATER 16 H.P. Rail-o-Matic equipped for remote control with Chris-Craft Dry tank. Run only a few hours. Will sacrifice $239. Office 2-7411, evenings 9-2645

TRADE SALMON GILL NET FOR cash, saw or what have you. Box 1266 Victoria Press or phone 5-1458

CHRYSLER MARINE DEALERS
Mercury Outboards
ORR MARINE DISTRIBUTORS
[illegible] Kingston Street [illegible]

SAVE $100 ON A TOP CONDITION [illegible] Sea Horse. Automatic rope pull, water cooled. Only [illegible]. Phone 4-6151

OIL 85c GALLON McQUADES, 1252 Wharf. Re-refined top quality oil for marine engines and cars

WANTED — REDUCTION GEAR [illegible] Phone [illegible]

EXCHANGE NEW 12-FOOT PLYwood boat for [illegible] Phone [illegible]

BOATHOUSE ON PONTOONS [illegible]

FOUR ENGLISH FORD 4-CYLINder marine engines. Completely overhauled [illegible]

ISLAND MARINE SUPPLIERS LTD 234 Wharf Street [illegible]

17 CABIN BOAT, 5 HP INBOARD motor [illegible] Phone Otter Point [illegible]

SPECIAL WINTER CLEARANCE SALE
Used Outboard Motors
[illegible]
CONVENIENT TERMS AVAILABLE

ANGUS MARINE
2220 Douglas 4-7431

1956 EVINRUDE NOW ON DISPLAY

Drop in and talk over our special winter deal

WE WANT YOUR TRADE-IN

VICTORIA MARINE WORKS
2097 Gort Rd. [illegible]

McQUADE'S HAVE IT

Waterproof clothing, all sizes. Men's [illegible] trousers, rubber boots ankle to hip sizes, workman's gloves, heavy socks. Everything to keep you dry.

SHIP CHANDLERS McQUADE'S LTD. Phone [illegible]
Bottom of Yates Between You and the Water

51A MORTGAGE LOANS

WE HAVE COMPANY AND PRIvate funds for mortgages at lowest rates available. And will consider purchase of good first and second mortgages at current discount rates. Applications will receive prompt attention. Heisterman & Co. 1121 Blanshard

APPLICATIONS FOR LARGE OR small mortgages appreciated; we specialize in refinancing and purchasing mortgages and agreements. Don Smith or John Blair, Northwestern Securities of Victoria Ltd. 631 Yates Street [illegible]

MORTGAGE LOANS
Private money available [illegible] Government St [illegible]

51A MORTGAGE LOANS

INVEST IN THESE WELL-SECURED MORTGAGES

1st MORTGAGE [illegible] per month [illegible] year term

1st MORTGAGE [illegible] per month [illegible] year term

1st MORTGAGE [illegible] per month [illegible] year term

2nd MORTGAGE [illegible] per month [illegible] Value of house [illegible]

2nd MORTGAGE [illegible] per month [illegible] Value of property [illegible]

2nd MORTGAGE [illegible] per month [illegible] year term [illegible] Value of property [illegible]

WE HAVE OTHER WELL-SECURED INVESTMENTS TO CHOOSE FROM
CALL DON SMITH OR JOHN BLAIR
NORTHWESTERN SECURITIES OF VICTORIA LTD
631 Yates Street [illegible]

FUNDS ON HAND AND IMMEDIATELY AVAILABLE FOR MORTGAGE LOANS. Large and small amounts, low interest [illegible] agreements [illegible] R. BROWN & SONS LIMITED 1112 Broad Street Phone [illegible] serving Victoria for over 50 years.

53 WANTED TO BORROW

WANTED—CLIENTS WITH LARGE or small sums of money to invest in first mortgages at 6% and 7% interest, good monthly payments [illegible] approved. Don Smith or John Blair, Northwestern Securities of Victoria Ltd. 631 Yates Street [illegible]

WILL GIVE FIRST MORTGAGE ON three-year-old home for [illegible] at 6% payable at $65 per month. Please phone [illegible]

53A TIMBER FOR SALE AND WANTED

[illegible] TO BUY - STANDING timber, fir, hemlock, balsam or cedar, first or second growth. Also poles or bigger logs any length, [illegible] bucked or cold decked, or delivered to our mill. Highest prices. Atom Lumber Co. [illegible] Street West. 3-2268, 3-6631, eves. 3-6032.

54 BUSINESS OPPORTUNITIES

SMALL PRIVATE HOTEL
1010-B In an unexcelled position within easy walking distance of town and Parliament Buildings [illegible] Price with half cash [illegible]. Mr. Bartlett 2-5174 anytime
HICKS REALTY LIMITED

BRAND NEW 4 SUITE APARTMENT. FOUR SELF-CONTAINED SUITES, ELECTRIC RANGES AND FRIDGES, EXPENSIVE HOT-WATER HEATING PLANT, THREE GARAGES [illegible] EXCLUSIVE LISTING
WILL BE COMPLETED SOON — SIDE BY SIDE DUPLEX. TWO DE LUXE ULTRA MODERN SUITES. LIVE IN ONE AND RENT THE [illegible] BOORMAN INVESTMENT CO LTD 614 VIEW ST 2-7126

APARTMENT HOUSE
[illegible] Alex Keating 2-5104 [illegible]
HICKS REALTY LIMITED

OAK BAY BUSINESS BLOCK
[illegible] Phone [illegible]

OPPORTUNITY: I HAVE VALUABLE [illegible] Box 1271 Victoria Press

5 SELF CONTAINED SUITES [illegible]

DO YOU WISH TO WORK FOR [illegible]

YOU CAN'T GO WRONG [illegible]

ESTABLISHED AGENCY BUSINESS [illegible]

[illegible] DOWN SMALL COFFEE shop [illegible]

ACTIVE PARTNER WANTED FOR [illegible] Box 1222 Victoria Press

OPPORTUNITY FOR LADIES [illegible] Box 1344 Victoria Press

GUEST HOME WALKING DIStance [illegible]

WE WANT SOUND BUSINESSES anywhere on the Island. Buyers waiting. Jones & Scott [illegible] Yarrow Bldg

GOOD BUYING APARTMENT [illegible] 1115 Langley 4-8041

INVENTOR WITH VALUABLE PATent [illegible] Box 1827 Victoria Press

COFFEE SHOP EXCELLENT LOcation. Owner leaving town. Best offer [illegible]

MONTREAL TRUST CO.
1111 Government St

NEAR BEACON HILL PARK
[illegible]
Price $47,000

ALSO
[illegible] $19 900

AT ROYAL OAK
[illegible] $32,000
Call A. A. Chave [illegible]

RANDALL'S LTD.

FAIRFIELD APARTMENT BLOCK
6 Suites - Cathedral Area
[illegible]

JAMES BAY DUPLEX
Close to C.P.R.
[illegible] Terms at a price of $12,600

NEW DUPLEX
Ultra Modern
[illegible] $16 800
EVENINGS Mr. Davis [illegible], or Mr. Randall [illegible]

GEORGE RANDALL LIMITED
1109 Douglas St Phone [illegible]

YORKSHIRE
ESTABLISHED 1886
737 FORT ST 4-0514

ASSURED INCOME FOR LIFE
YES: This is what everyone wants and we have it. BUT For the [illegible] investor [illegible]

WANTED
Commercial property. My client has cash [illegible] good returns. [illegible] Survey Ltd. [illegible]

54 BUSINESS OPPORTUNITIES

Investors' Market
APARTMENTS
14 SUITES
[illegible] Good terms. Price $52,500

DUPLEX
[illegible] priced at $12,600

TRADE
[illegible] Jim Davis [illegible] 2-2157, Eves [illegible]
WESTERN HOMES LTD

22-ROOM DOWNTOWN HOTEL
HOT WATER HEAT
[illegible] gross profit of $1,000 per annum [illegible] $26,000
Please call George [illegible] Eves [illegible]

HARRY FOSTER LTD.

NEW APARTMENT BUILDING NEAR SEA AND PARK
14 Beautiful self-contained suites. Electric stoves [illegible] Insulated throughout. Hardwood floors. Hot water heat. Heavy [illegible] Oil-O-Matic heating system. [illegible] Price [illegible] Mortgage [illegible]
Apply to Joseph Smith [illegible]
A. BERNARD & CO LTD.
610 FORT STREET

55 EXCHANGE REAL ESTATE

FOR SALE OR TRADE FOUR room [illegible] Esquimalt for [illegible] Mainland [illegible]

56 LISTINGS CANCELLED

[illegible] DENNISON ROAD HAS BEEN sold [illegible] The B.C. Land & Investment Agency Ltd [illegible]

[illegible] SHELBOURNE ROAD [illegible] TOWN & COUNTRY HOMES

NEVER STOP
[illegible] Western Homes Ltd [illegible]

56A LISTINGS WANTED

Certainly your house will sell and definitely if it's a low down payment. A phone call to any of our salesmen listed below or to the office will receive prompt attention

Stan Cornish	3-5878
Roy Harris	[illegible]
Allan Mitch	[illegible]
L. C. MacDonald	[illegible]
J. B. [illegible]	[illegible]
J. C. Cox	7-1250
C. J. Harrington	[illegible]
T. A. Smith	[illegible]
W. E. Boorman	[illegible]

Boorman Investment Co. Ltd.
614 View Street 2-7126

WE HAVE BUYERS FOR OAK Bay, James Bay and Saanich homes. Your listing will be given prompt attention. GEORGE RANDALL LIMITED 1109 Douglas Street [illegible]

LISTINGS WANTED
Two and three-bedroom houses in Cedar Hill, Saanich, Quadra and [illegible] Alex Keating, Hicks Realty Ltd 2-5104 [illegible]

ALL CASH FOR GOOD HOME Oak Bay or Fairfield. Call Mr. [illegible] Hope Realty Ltd 1201 Broad St [illegible]

LIST WITH RITHET
106 FORT STREET [illegible]

57 HOUSES FOR SALE

THREE-YEAR-OLD RANCHER
[illegible] Down
[illegible]

MUST BE SOLD
[illegible]

FAIRFIELD
[illegible]

NORTH SAANICH RESIDENTIAL FARM
[illegible]

MUST SELL THIS MONTH
[illegible]

FAIRFIELD [illegible] CLOSE IN [illegible]

57 HOUSES FOR SALE

ESQUIMALT
[illegible] Courtesy to agents

LOW DOWN PAYMENTS
[illegible]
HARRY FOSTER LTD

SEE THIS NEAT FIVE-ROOM bungalow [illegible]

NEAR SEA 6 ROOMS
[illegible]

OAK BAY
[illegible]

OPPORTUNITY KNOCKS
MAKE YOUR OWN TERMS NEAR THE SEA OAK BAY FOUR BEDROOMS AND DEN TWO GRANITE FIREPLACES FRUIT TREES ASKING [illegible] NO REASONABLE OFFER REFUSED CALL JACK [illegible] VICTORIA REALTY LTD

A NICE STUCCO BUNGALOW OF [illegible]

FAMILY HOME OR REVENUE [illegible]

[illegible] CASH $74 MONTHLY IN[illegible]
PEMBERTON HOLMES LTD

JUBILEE AREA
[illegible]

NOVEMBER SPECIAL
[illegible]

GOING EAST AND OFFERING A [illegible]

NO STEPS VERY ATTRACTIVE [illegible]

[illegible] CASH AND MOVE RIGHT [illegible]

A NICE BUNGALOW WITH LIVING [illegible]

1,420 SQUARE FEET
OIL-O-MATIC
[illegible]

TRIM FOUR ROOM BUNGALOW [illegible]

NEAR THE SEA
[illegible]

DE LUXE SIDE BY-SIDE DUPLEX [illegible]

BRENTWOOD PROPERTIES
[illegible]

GOOD VALUE
[illegible]

TWO STOREY HOUSE IN GORGE [illegible]

DUPLEX FAIRFIELD 5 ROOMS [illegible]

4-ROOM STUCCO BUNGALOW [illegible]

[illegible] NHA [illegible]

NEW HOUSE FOR SALE BY owner [illegible]

[illegible] DOWN — 5 ROOMS CLOSE [illegible]

FIVE ROOMED HOUSE WIRED [illegible]

WHEN CHANGING YOUR ADdress be sure to arrange for an uninterrupted delivery of your Daily Colonist by telephoning 2-4111 Circulation Dept.

THREE BEDROOM MODERN [illegible]

SIX ROOMS THREE BEDROOMS Older type, newly decorated [illegible]

PARTLY FINISHED THREE BEDroom [illegible] Kingswood Avenue

REDUCED PRICE
[illegible]

NEW NHA 4-ROOM BUNGALOW [illegible]

FOUR ROOM BUNGALOW RANCH [illegible] Box 1881 Victoria Press

FOUR-AND-A-HALF ROOM BUNgalow [illegible]

57 HOUSES FOR SALE

MT. TOLMIE DISTRICT FOUR rooms, bathroom, [illegible] cash [illegible] 1115 Langley 4-8041

SMALL OLDER HOUSE VERY reasonable. Box 182, Victoria Press. No agents

FOR SALE BY OWNER NEW NHA home Oil-O-Matic no basement [illegible]

UPLANDS — 2769 HERON ST [illegible]

FOUR-ROOM HOUSE WITH UTILITY, new, suitable for elderly couple. Phone [illegible] after 5 p.m.

LARGE SECLUDED HOUSE, ONE [illegible] Owner 834 Newport

STEWART CLARK & CO.
314 Yarrow Building

$1850 DOWN AUTOMATIC HEAT
[illegible] $6850
Balance $40.00 per month

OAK BAY 3 BEDROOMS
[illegible] $14,700

4-1011 — 4-0317
Evenings Mr. Massey [illegible]
Mr. Ford [illegible]
Mr. Cousins [illegible]

YORKSHIRE
(ESTABLISHED 1886)
737 FORT ST 4-0514

SEA VIEWS FAIRFIELD
[illegible]

$2000 DOWN
IMMEDIATE POSSESSION
3173 TILLICUM
[illegible] Please call Mr. Agar for further details, 4-0514 or 3-6418 anytime

DUPLEX
$2000 DOWN
[illegible] $6500

DUPLEX — FAIRFIELD
$2000 DOWN
Two sets of plumbing. This clear title home can be bought on easy terms.

ESQUIMALT—2 WITH $1500 DOWN
1. Good six-room home Admirals Road Price $8500
2. Three bedrooms all on one floor Price $6300

RETIREMENT FOR $2000
[illegible] Price $7750

HOPE REALTY LTD
1201 BROAD STREET [illegible]

DUPLEX
[illegible] Price $16,500

BUNGALOW TO BE PROUD OF
[illegible] terms if desired $10,500

The Canada Trust Co.
[illegible] Government Street
[illegible] Douglas Willard, eves. [illegible]

THE ROYAL TRUST CO

TO CLOSE AN ESTATE
1605 YORK PLACE
[illegible] Prospect Place Price $22,500

THE ROYAL TRUST COMPANY
[illegible] Government [illegible]
Evenings Mrs. Coles [illegible]

FREE RENT
5 BEDROOMS
$2400 DOWN
Fairfield Linden Avenue area. Fine home with good living and dining rooms, fireplace. After revenue of [illegible] owner has three bedrooms, living room and tiled kitchen, new gas stove with heater [illegible] Full basement [illegible] $8600
Call H. Smith [illegible] Hicks Realty Ltd [illegible] Quadra

ESQUIMALT
No Steps
A modern four room stucco bungalow with through hall and utility room. Large lot, lawn, garden and fruits. Taxes [illegible]. Close to bus and stores. $7950

JOHN GREENWOOD
[illegible] 1241 Broad St. [illegible]

57 HOUSES FOR SALE

HAGAR'S
Member Multiple Listing Bureau

GORDON HEAD
N H A — SEA VIEWS
3 BEDROOMS
OIL-O-MATIC
A de luxe home of ranch-style design and attached garage, sea view and ready to move into. Large entrance hall, living room [illegible] with adjoining dining room, both with large picture window with sea view. [illegible] four-piece bathroom with vanity, three bedrooms [illegible] $16,800
Eve. C. Carpenter [illegible]

TEN MILE POINT
Fine View of SEA and MOUNTAINS
Seclusion
[illegible] There is a large master bedroom and a second bedroom with a modern bathroom between. If you need more room there is a concealed stairway leading to a large floored attic where two bedrooms and bathroom could be installed. There is a good full cement basement with an automatic oil heating unit and garage. Although there is seclusion and an acre of ground there is very little garden to look after. The home has been decorated and is in immaculate condition. Inspection by appointment only.
PRICE $15,750
A. R. Powell any time [illegible]
Exclusive Agents

HAGAR & SWAYNE LIMITED
614 Yates Street [illegible]
Member Victoria Real Estate Board

NORTHWESTERN SECURITIES
OF VICTORIA LTD
631 YATES AT BROAD

SCENIC LOCATION
SPACIOUS STUCCO BUNGALOW [illegible] HOME
Through hall, living room 15x19 with fireplace, dining room 15x13, oak floors, cabinet kitchen wired, bedrooms 11x13 and 12x13. Four-piece bathroom, large recreation room with fireplace, kitchen and toilet. Drive-in garage. Piped furnace [illegible] Splendid value at $13,950
Alex Page, [illegible]

ESQUIMALT FAMILY HOME
BUT GARDEN LOVERS
This semi-bungalow is in its teens. Situated in one of the most desirable parts of Esquimalt. Full basement. Living room with fireplace, large dining room, cabinet kitchen [illegible] main floor. Enclosed stairway leading to two extra bedrooms. If you do not require a [illegible] FOUR-BEDROOM home [illegible] GARDEN MUST BE SEEN TO BE APPRECIATED. Moderate cash payment [illegible] considered from buyer who can make substantial monthly payments.
Full price $11,000
Don Bacon [illegible]

LOW DOWN PAYMENT
Charming small home. Three bedrooms [illegible] living room has attractive fireplace and picture window. Large kitchen. Drive in garage. Low taxes. Monthly payments $65.
Full price $8900
Please call Mrs. Wellings, [illegible]

C. N. Montague CO LTD
1026 Blanshard at Fort [illegible]

RICHMOND AVENUE
Near Despard
Owner transferred offers this well-constructed and well-cared for bungalow consisting of [illegible] rooms and [illegible] down, one bedroom up. Full basement, oil heat. Wired for range. Separate garage $9750
[illegible] Terms arranged. Please ask for Mr. [illegible] Exclusive

EASY TERMS
High Quadra
Attractive, well built four-room [illegible] bungalow well situated with [illegible] view, close to all conveniences. Oil kitchen stove and heater included. Drive in. Asking price $6950
Please call R. Forrest, [illegible]

VIEW ROYAL
Lovely eight year-old bungalow, four and a half rooms, oil heat, low taxes, garage. Terms. Price $7500
HIGH QUADRA — 12-year-old masterpiece in lovely condition. Oil heat, insulated. Drive-in garage. Terms. Price $10,500
OFF DALLAS ROAD — Gleaming [illegible] 1300 sq. ft. [illegible] insulated, drive-in [illegible] Terms $12,000
Please call E. McNamara, [illegible]

$2000 CASH
Owner Leaving for England
Located in the best part of Gorge area. Four-roomed glass stucco bungalow in spotless condition, through hall, living room, oak floors, cabinet kitchen. Two good-size bedrooms, four-piece bathroom, full cement basement. Drive-in garage. Developed garden. Owner must sell $9000
Ask for S. Pritchard, [illegible]

JOHNSTON'S
ESTABLISHED 1903
1300 Broad [illegible]

WARM!!
With oil heat. New, stucco, copper plumbing, heavy wiring, electric hot water. No steps, quiet street off Craigflower. Low taxes. Designed for a retired business couple. One [illegible] One twin bedroom, large kitchen, Pembroke bath, utility room, generous living room. Cash offers invited. Full price [illegible] with terms $6500
Phone Mr. Smith [illegible]

2½-MILE CIRCLE
Three-bedroom home, close to schools and stores, no steps. Payment $60 per month. Full price $8950
Phone Ken Lowndes, [illegible]

LEACH & SPARKS
[illegible] BLANSHARD

NEW — FAIRFIELD
$1,900 down will put you in this new 4-room bungalow with oil heat, full basement, three bedrooms, oak floors. Asking $13,900

FAIRFIELD — 8 ROOMS
Fine old family home with 4 bedrooms and den. Hot water oil heat. All in excellent condition. Recommended at $13,500
Stan Kennedy, [illegible]

57 HOUSES FOR SALE

K & S

NEW, VACANT
$1900 DOWN—N.H.A.

Immediate possession of city three-bedroom rancher with automatic oil furnace heat. Total floor area over 1,200 square feet. TOP VALUE
Full price $11,500
Monthly payments $87.21. Buy this and move in NOW
MR. THOMAS 4-4127, DAY OR NIGHT

BARGAIN HUNTER'S FANTASTIC OPPORTUNITY

[illegible] and we do mean REVENUE. [illegible] Douglas. Income $320 per month. Expenses $40 per month. Full price $11,500
NO PHONE INFORMATION PLEASE
MR. VALLENCE, 4-4127, Eves. 2-1917

LOG HOUSE
1½-Storey

On corner lot among [illegible] dining room [illegible] High Quadra area. [illegible] for only $11,500
MR. NICHOLS 4-4127 EVES. 7-1070

OAK BAY
CLOSE TO SEA

$4,000 DOWN. IMMEDIATE OCCUPANCY. [illegible] OIL HEAT. EASY MONTHLY PAYMENTS
Full price $13,500
MR. WHYTE 4-4127 Eves. [illegible] MULTIPLE LISTING NO. [illegible]

OAK BAY
A REAL GEM

A gleaming white [illegible] Attractive small garden [illegible] Price $14,700
MR. SPEED 4-4127 EVES 3-6300

PANORAMIC SEA VIEW
$3500 DOWN
GORDON HEAD

Large lot. Near [illegible] Immediate [illegible] living room [illegible] three bedrooms [illegible] floors throughout [illegible] space for rumpus room [illegible] in basement [illegible] Very large windows. Just been completed.
Price $17,400
TERMS ARRANGED
MRS HARVEY 4-4127, EVES 4-5140

KER & STEPHENSON LIMITED

[illegible] BUREAU
900 GOVERNMENT STREET

WATERFRONT
$12,000

Most attractive cedar shake semi-bungalow located on [illegible] waterfront. Through hall [illegible] spacious rooms on ground floor. Wall-to-wall carpet [illegible] hall and bedrooms. [illegible] Full basement with automatic oil heat. Insulated. This is an exceptionally good buy at $12,000
Mr. Blannin, 2-6161, Eves. 5-1125

WATERFRONT
DALLAS ROAD
Exclusive Listing

Close to Beacon Hill Park grand family home in this choice location [illegible] view of Olympics from living room and dining room, four bedrooms [illegible] sewing room, full basement. Beautiful landscaped lot; adjoining can be purchased. Terms arranged.
Full price for family home $14,500
For appointment to view please call Mr. Arthur, 2-6161

WHITE COLONIAL
4 Bedrooms

Located in the High Quadra district this [illegible] family home has much to offer the prospective buyer. Nice reception hall with open stairway to four bedrooms and bath. Main floor has 24 ft. living room with pretty bay window, dining room 12x12 [illegible] washroom, large kitchen with nook. Automatic oil hot water heating. Price reduced to effect immediate sale $10,900
Mr. Blannin, 2-6161 Eves. 5-1125

HIGH QUADRA
3 Bedrooms, Split Level

Sparkling one-year-old bungalow of latest architecture. Living room 14x21' entrance hall, cabinet kitchen with nook, four-piece Pembroke bathroom with [illegible] Oak floors throughout. Carport, basement. Williams Oil-O-Matic heat. Fine lot with plenty of trees. N.H.A. 25-year mortgage [illegible] per month, including taxes. $4,200 down.
Mr. Brunell, 2-6161, Eves. 5-6115

HEISTERMAN & CO.

1131 Blanshard St. 2-6161

BROWN BROS.

[illegible]
1001 BLANSHARD STREET
PHONES 2-1181 - 4-5761

OAK BAY SOUTH

[illegible] living room [illegible] Oak floors in living room and dining room. [illegible] drive-in garage [illegible] if desired. Good terms and price asked only $8950
Mr. Hill 2-1181 res. 3-7585

CLOSE-IN DUPLEX

Converted house with five rooms and bathroom in both units. Two garages on lane [illegible] Rental value $115 per month and taxes only $101. Purchaser can get possession if desired. $1,250 will handle. A real bargain and investment at price of only $6300
Mr. Hill 2-1181 res. 3-7585

Best Part — OAK BAY
Home Plus Suite

Main floor has [illegible] den for three bedrooms [illegible] living room with fireplace [illegible] kitchen and bath. Upstairs has a beautiful sea view and [illegible] large bed-sitting room and cabinet kitchen, wall-to-wall carpets and plumbing. Building is heated by Oil-O-Matic hot water. This is an older-type home in splendid condition with all new wiring and new copper pipe throughout. Lot is not too large and easily kept. Drive-in garage. [illegible] at the low price of $11,700
Mr. Gaunt or Mr. Clarke, eves. 5-3407

57 HOUSES FOR SALE

PEMBERTON, HOLMES, Ltd.

ESTABLISHED 1887
1002 GOVERNMENT ST 4-8124

REVENUE

[illegible] $10,500

[illegible] $8400

NEW — N.H.A. — NEW
$2260 DOWN
5¼% INTEREST

[illegible] Price $12,000

$1500 DOWN

[illegible] $9500

EXCLUSIVE
GREATLY REDUCED
$5,000 CASH

[illegible]

MAN KILLED

[illegible] $7750
W. W[illegible] 4-8124 eves. 4-3016

$2500 DOWN
OWNER TRANSFERRED
HIGH LOCATION

[illegible] living room, oak floors and fireplace, dining room [illegible] bedrooms. Modern electric kitchen [illegible] wood and [illegible] basement, drive-in garage [illegible] $9850
Call Reg Case on 4-8124; Eves. 3-8464

Town & Country Homes Ltd.

1933 QUADRA PHONE 2-7276

SMART AND CUTE

FOUR ROOMS, utility and garage [illegible] Mount Tolmie [illegible] fireplace, hardwood floors, oil range [illegible] Taxes $67.00. Good terms. FULL PRICE $8200
Ken Sturgeon 2-7276 or 7-1580

GORGE — $1000 DOWN

Eight-room family home. Two bathrooms. Vacant $6850
Mr. Christensen 2-7276 or [illegible]

REDUCED TO SELL
SAVE $1000 NOW

Owner [illegible] REDUCE THE PRICE AND SELL [illegible] Terms $2,000 down [illegible]
Reduced price $7900
Now call Mr. Ludlow, 2-7276 or 3-5101

CHOICE FAIRFIELD
NEAR SEA
SIX-ROOM
SEMI-BUNGALOW
FULL PRICE $10 490

[illegible] Please contact H. Forrest 2-7276

FAIRFIELD
REVENUE — REVENUE
OIL-O-MATIC HEATING
$2500 - DOWN - $2500

Revenue of $115 and suite for owner all in good condition full basement, total of seven rooms. Price $8950
Contact Harold Ware, eves. 3-1461

$1640 DOWN
2 MILE CIRCLE

New N.H.A. [illegible] $68 per month [illegible] Quick possession. Sale price $11,000
Call Mr. Ludlow, 2-7276 or 3-5101

SWINERTON'S

(Established 1886)
620 BROUGHTON ST 3-7181

CITY BUNGALOW
3 BEDROOMS

Only 8 years old. There are 4 nice rooms on the main floor plus an extra bedroom in the full high basement which also has furnace and laundry trays. Built on the through hall plan with a very attractive electric kitchen, this is a good buy on terms at $8900
Mr. Crow, 3-7181 res. 2-0775

OAK BAY
NO STEPS
$8750

Compact stucco, five spacious rooms also utility room, oil stove and thermostat controlled oil heater provided. Oversized attached garage. Nice garden with various fruits. Immediate possession. Terms $8750
Mr. Gilmer 3-7181

BUNGALOW DE LUXE

Mountain views from this charming [illegible] year old stucco bungalow are excellent and it is surrounded by new homes. Six lovely rooms plus 4-piece bathroom and a sunroom on a split level. Full fined basement with extra room and toilet. Fawcett oil heating unit, drive-in garage. Garden fenced and property in tip-top condition. We recommend this at $14,000
Mr. Crow 3-7181 res. 2-3014

57 HOUSES FOR SALE

WESTERN

HOMES LTD
[illegible]

$1350, MAYBE LESS
!!ITS MODERN!!
THREE BEDROOMS
!!LAKE HILL!!

[illegible] Monthly payments $85 [illegible] $7950

YOU!

You will like this modern [illegible] CONSTRUCTION [illegible] FULL HIGH BASEMENT [illegible] TAXES $110 [illegible] $10 750
Evenings 4-1112 or 2-8242

VACANT DEC. 1
$1800 DOWN

HOT WATER HEATING
[illegible] $7950

SPECIAL
TRY $2500 DOWN

[illegible] home is extremely well built

$1500 Down $1500
4½ ROOMS
SPOTLESS

Situated on a nice quiet street of [illegible] low taxes and [illegible] $7950
Phone [illegible] or Jack Middleton [illegible] evenings 8-1852, 3-1848

KING REALTY

101 FARROW BLDG. 8-3131

SMALL HOME FOR YOU

Once in a while the perfect bungalow is placed on the market. 4½ rooms [illegible] Living room with Heatilator fireplace, dining area, kitchen and utility room, two bedrooms. We recommend you see this one. ON EASY TERMS at only $7350
Lee Hamberg eves. 3-0510

WITHOUT A DOUBT
THIS IS
REAL VALUE

[illegible] setting of oak trees. Two bedrooms, living room, dining room, electric kitchen, new Oil-O-Matic heating. A REAL BUY ON TERMS $10,500
Lee Hamberg eves. 3-0510

GROCERY STORE

[illegible] good location [illegible] quarters. Particulars upon request.
Mr. King, Eves. 3-0001

OAK BAY
EXCLUSIVE LISTINGS

[illegible] $12,600
Other three bedroom, four-bedroom and [illegible] OAK BAY homes listed exclusively with Frank Woods, eves. 3-2576

EXCLUSIVE
DISTRESSED SALE
$1000 DOWN $1000

This home must be sold. Located close to all conveniences [illegible] cement basement [illegible] garage. This home is 10 years old.
Full price $7850
C. Elford 4-0640 eves.

NEWSTEAD REALTY LTD.

HAULTAIN

Glass stucco bungalow on nice lot close to bus, stores and school. Built on through-hall plan. Large living room with fireplace, family-size [illegible] kitchen, electric cabinet [illegible] dining area. Two very nice bedrooms. Pembroke bath [illegible] Full basement [illegible] garage. [illegible] This must [illegible] $9450
[illegible] High Heston at [illegible]

IMMEDIATE
POSSESSION
NO WAITING

Where can you buy a seven-year-old stucco five large rooms, four-piece bathroom tiled, utility and full basement, drive-in garage, and mature garden in open sunny section close in to all services. All in perfect condition and only $[illegible] down.
Price $11,300
Call Wm. or P. Bailey 2-8117, eves. 2-3085

$13 950
FOUR BEDROOMS
DOUBLE PLUMBING

Here is a superbly finished one-year-old home with a fine garden [illegible] and all those extras that [illegible] so much completed. M.L. No. 771
Contact William or P. Bailey, 2-8117, Eves. 2-3085

NEWSTEAD REALTY LTD.

768 FORT ST 2-9111
Member Multiple Listing Bureau

GILLESPIE, HART & CO. LIMITED

611 Fort Street 4-1181
Member of Multiple Listing Board

REDUCED FOR
IMMEDIATE SALE
3107 QUADRA STREET

Space and charm are here for you and your family. On the main floor is an enormous living-dining room, electric kitchen and cosy den. Open stairs lead to three rooms, bedrooms. Good basement. Hot-water heat, double garage.
Price, with $3,000 down $11,250
Call Arnold Philipsen, eves. at 2-0830

57 HOUSES FOR SALE

HARRY FOSTER LTD.

1723 DOUGLAS STREET [illegible]
Opposite "The Bay"

You'll Like This ! !
631 BAXTER
NEW N.H.A.
$2250 DOWN
$11,950 FULL PRICE

Real value offered in this very attractive [illegible] stucco home with [illegible] basement and Oil-O-Matic perimeter heating [illegible] L shaped [illegible] kitchen with [illegible] through drive-in garage [illegible] paved street with sidewalk just off Gianford [illegible] See this any time over the week end. Drive by or call at 631 Baxter Avenue. Monthly payments [illegible] including taxes. Call Herb Hodgson, 8-3146 or 2-2101 day or night

$2000 DOWN
BRAND NEW
Oil-O-Matic

Your chance for a brand new bungalow ready to move into. Two bedrooms, lovely living room and modern electrical kitchen with [illegible] Full high basement and drive-in garage. Perimeter oil heat.
Full price $10,950
Please call Mr. Vining, 2-2101 anytime

ARE YOU LOOKING
FOR VALUE ?

3 Bedrooms — Basement
SPOTLESS CONDITION

$7950 [illegible]
For [illegible] please contact [illegible] 2-2101 anytime

WHITTOME'S

ESTABLISHED 1898
J. H. WHITTOME & CO. LTD
[illegible]
Member Victoria Real Estate Board and Multiple Listing Bureau

$1000 DOWN
$65 MONTHLY

Taxes only $105 on this charming [illegible] $8300
Never mind the weather, get away. Mr. Drew 2-4255 anytime

DOWN - $1000 - DOWN
MOVE RIGHT IN

The owners have left large oil heater, linoleum and a few articles of furniture for your convenience and have left everything in spotless condition. This is a 5½-room insulated house on a good fenced lot with separate garage, concrete walks, lawns, fruit trees and a good supply of fuel for the winter. Three-piece Pembroke bath, modern cabinet kitchen, two bedrooms, [illegible] living room and dining room. Extra [illegible] utility room and storage facilities. On bus route close to [illegible] and schools and located in the City. This is quite an opportunity for some lucky buyer.
Price only $5700
Call Gus Mouffels 2-4255 anytime. Res. 7-7820

OPEN HOUSE
1465 DERBY RD.
WED., NOV. 16th
2-5 P.M.
$2000 DOWN

Smart five room N.H.A.-built bungalow [illegible] arranged for [illegible] from the [illegible] the two bedrooms [illegible] kitchen has lots of cabinets and work space, additional space being given by sliding door between kitchen and dining room. Full clear basement, the garage being attached. Piped hot air furnace. Do come and see this home, you will be pleasantly surprised. $2,000 down [illegible]
Full price $10,950
For prior appointment to view, call Mr. Drew, 2-4255 anytime; res. 3-4900

WANT THE BEST

TWO-BEDROOM STUCCO HOME. FULL BASEMENT. LARGE LOT. BEST LOCATION. THE VERY BEST AT $9500
REAL LOW DOWN PAYMENT
CALL ROY HARRIS 2-4255 anytime

P. R. BROWN

& SONS LTD. EST. 1000
1112 BROAD ST. PHONE 4-7171
Member Multiple Listing Bureau

EXCLUSIVE
1036 Falmouth Rd.

$2,250 DOWN — FULL PRICE $8,250
Small [illegible] 4-room bungalow on well-landscaped lot in good location near bus and shopping centre. Ideal for retired people. For full particulars and to view call R. W. Michaud, 4-7171 or 2-8967

TEN MILE POINT
SEA VIEW

Beautifully designed 6-room, 1-[illegible] bungalow. Living room [illegible] with [illegible] dining room 14x10, corner fireplace, [illegible] deluxe electric kitchen, utility room, four-piece bathroom, three bedrooms, hardwood floors throughout, insulated. Timken Oil-O-Matic heating, attached garage. Attractive setting with unobstructed views of yacht harbor, sea and mountains.
Price $15,250
Mr. Holme 4-7171, eves 4-1005

ESQUIMALT
3 BEDROOMS
$1500 DOWN

Modern de luxe bungalow with [illegible] view, large living room, fireplace [illegible] kitchen and dinette [illegible] four-piece bathroom. QUICK POSSESSION. BE THE EARLY BIRD ON THIS ONE. PAY BALANCE AS RENT.
Asking price $10,200
Exclusive with Mr. Macfarlane 4-7171, res. 4-8974

1054 SUMMIT
EXCLUSIVE

You can't help but admire this conveniently located stucco bungalow situated on a nicely treed lot. Has living room, dining room, kitchen, two bedrooms and bathroom down, two bedrooms up. Full basement. Oil-O-Matic hot-air heat and separate garage.
Terms. Full price $10,950
Please call A. M. Millar, 4-7171; Eves. 7-1037

NO STEPS

Four-room cottage in good repair. Newly decorated. Will sell either furnished or unfurnished. Less for cash. IMMEDIATE POSSESSION $5750

H. W MILLER & CO.

4-5022. Eves. Mrs. Clark, 8-3477

Life's Like That By Fred Neher

"My wife claims it pulls her out of the dumps . . . 'Im trying on a few to see if it'll work for me."

57 HOUSES FOR SALE

B.C. LAND

& Investment Agency Ltd.
OUR 92nd YEAR IN REAL ESTATE

HIGH CADBORO
(KILLARNEY PLACE)
3 BEDROOMS
VERY MODERN

[illegible] $14,500
Exclusive Listing

UPLANDS

[illegible] $17,325
Call Mr. Hose, 4-4115 eves. 3-6934

GORDON HEAD

[illegible] shrubs and trees.
Price $18,500

OAK BAY

On secluded street, three-year-old modern bungalow [illegible] large living and dining room [illegible] two good bedrooms [illegible] kitchen. Roman tile fireplace. Ideal home for retired couple. Price $11,850
Call Mr. C. R. Bagshawe, 4-4115; Eves. 2-1007

B.C. LAND BUILDING
922 Government St. 4-4115
Member Real Estate Board of Victoria

A. BERNARD

& CO. LTD.
620 Fort Street 4-9115
Member Victoria Real Estate Board

HI GORGE
3 BEDROOMS

SITUATED IN THE CITY. SEVEN YEARS OLD. BEAUTIFUL CONDITION. [illegible] room has open fireplace, electric cabinet kitchen has spacious separate dinette, twin-size bedroom and one medium. Full basement has furnace plus finished room, separate garage, level lot, young fruit trees, etc. Immediate possession, about $3,200 handles price of $9700

OAK BAY
6 ROOMS 1 FLOOR

$4,000 CASH HANDLES. Taxes only $108. Situated close to park, etc. Includes [illegible] living room, separate dining room, electric kitchen and breakfast nook. Twin [illegible] and two medium bedrooms [illegible] Quick possession at $10,950
Mr. Belcher 4-9115 eves 4-1504

BEAUTY, COMFORT
AND CONVENIENCE
$2000 DOWN

A splendid [illegible] with real comfort [illegible] in high residential district of fine homes [illegible] The home has through hall [illegible] living room with fireplace, large bright kitchen with dining space, two fine bedrooms and bathroom. Full basement, drive-in garage. Hot air heating. All in first-rate condition both inside and outside.
Price reduced to $9000
Call Mr. Francis, eves. 2-2749

FINE FAMILY HOME
IN FAIRFIELD

[illegible] Tubs and toilet. Good lot with fruit trees. A family home to enjoy. Good terms.
Price $10,500
Call Mr. Francis, Eves 2-2749

ARTHUR E HAYNES LTD.

EXCLUSIVE LISTINGS
Best Values on the Market Today
Brand New Bungalows

One of five rooms, hardwood floors, oil space heater, wired for electric range [illegible] Attached carport. No basement. Address 270 Homer Street
PRICE $7600

Two bedrooms, through hall, full basement, furnace, drive-in garage, hardwood floors. Many other good features and priced to sell at $8700
Address 290 Homer Street

Low Cash Payments on Both These Amazing Values

000 MONTCALM. A really nice home that can be handled with $1,500 cash. Perfect condition. Two landscaped lots. Nice kitchen range. No basement. Separate garage. Extra features such as [illegible] large kitchen, heat[illegible] fireplace, Duo-Therm oil heater and low attractive design.
PRICE $8250
Reasonable monthly payments — less than rent!
Please ask for W. Jones 3-[illegible] evenings.

730 Port Street 3-[illegible]

57 HOUSES FOR SALE

BOORMAN'S

LISTINGS NEEDED

?? Low Down Payment ??
Immediate Occupancy
FAIRFIELD
THREE BEDROOMS

[illegible] $7250
Eves. 4-0615

VALUE! VALUE!
1069-71 REDFERN ST.
12% NET REVENUE

[illegible] $8600
For appointment to view, Stan Lerbish 3-5876

$1950 DOWN $1950
ADMIRALS RD. AREA

[illegible] lovely landscaped garden. Low taxes.
Asking price $8950
R. Hall, eves. and holidays 7-2998

Esquimalt Exclusive
$2000 DOWN
5 ROOMS PLUS
Bachelor Suite in Basement and Stairs to Unfinished Attic

Built in 1949 in the NEW SECTION of Esquimalt NEAR BEACH AND TRANSPORTATION. Main floor has living room 20x14 with fireplace, dining room 11x11 and kitchen with the bath, two bedrooms [illegible] Concealed stairway to unfinished upstairs. Value at $9950
Eves. or holidays 3-5036

UNDER
CONSTRUCTION
3 BEDROOMS
$10,500

Will be ready for occupancy in [illegible] floors throughout [illegible] basement Oil-O-Matic [illegible] heat [illegible] dining area [illegible] kitchen [illegible] shopping. Bus. All close. Attractive terms can be arranged.
Special price $10,500
Eves. or holidays 4-7725

$2500 DOWN ! !
THREE BEDROOMS
356 RICHMOND ROAD

Spacious no-basement, shake bungalow (1,281 sq. ft.). Close to [illegible] Separate garage [illegible] taxes only $[illegible] $11,500 to $10,950
Eves. or holidays 4-1887

Boorman Investment Co. Ltd.

618 View Street 3-7124

FINANCIAL SURVEY LTD.

1336 GOVERNMENT ST. 4-0300

$1500 CASH

Exceptionally attractive new 5-room [illegible] Oil-O-Matic heating and drive-in garage. [illegible] opportunity to purchase a real quality home. Priced right at only $10,950
M. Braithwaite 4-0300 res. 3-7648 Ted Willis res. 8-6504

CLOSE IN

Eight rooms, five bedrooms. Full basement. Oil-O-Matic heating. [illegible] down [illegible] $9500
Stan Hyland 4-0300 Res. 8-1661

ATTRACTIVE
4-ROOM STUCCO
BUNGALOW
7 YEARS OLD

Lovely living room, fireplace, cabinet kitchen, two nice bedrooms, three-piece bathroom. Spotless condition. No steps. Near bus and shopping. Landscaped grounds. Priced right
Terms $6500
P. G. Williams, 4-0300; Res. 4-0631

OAK BAY
4 or 5-Bedroom Home

Nice living room and den could be extra bedroom. Large dining room, kitchen, large centre hall and two-piece bath down. Main floor has up two twin-size and two medium bedrooms [illegible] bath and a porch. Large attic. Full high basement. Hot water Oil-O-Matic heating [illegible] water. An excellent family home near bus, schools and shopping. Good value at asking price $11,000
Contact J. DeMan, eves. 4-2400

H. A. HUMBER LTD.

1220 Broad Street 2-6161

57 HOUSES FOR SALE

RANDALL'S LTD.

CLOSE IN
Saanich

Comfortable family home of 6 rooms [illegible] furnace, garage, extra lot [illegible] have set the price low for quick sale. Some terms can be arranged here. [illegible] for a sound investment and good buy at $5500
Mr. Grieve evenings 3-4113

IT'S HERE!

A good buy in Fairfield. Modern home [illegible] basement. Lawn and garden. [illegible]
Mrs. Sibourn [illegible]

SAANICH
3 Bedrooms

Six-room bungalow [illegible] very attractive [illegible] living room, fireplace [illegible] This three bright bedrooms [illegible] lawn. It's really the best [illegible] Terms.
Price only $8950
Mr. Davis evenings 4-8614

ATTENTION
SPECULATORS
$5000 — A Give Price

For 4-room bungalow and an acre of land [illegible] This is a bargain.

FAIRFIELD, NEAR PARK

Six-room bungalow [illegible] basement, furnace [illegible]

NORTH SAANICH

Low taxes [illegible]

WATERFRONT
The Supreme View

[illegible] immediate possession. Price $16 800

GEORGE RANDALL LIMITED

1306 DOUGLAS ST PHONE 4-8166

VICTORIA Realty Ltd.

N H A —OAK BAY

[illegible] See it before you buy. Excellent terms $17,900
R. [illegible] Eves. 4-5466 or Keith Archibald Eves. 3-0976 Days 2-9145

$10,950 — $10,950
3 BEDROOMS
OAK BAY

Modern bungalow with large living room, dining room and kitchen [illegible] [illegible] park and the sea [illegible] in Victoria. See this before you buy. Good terms. Taxes $108.
Please call Mrs. Pre[illegible] at 2-9145, Eves. 5-2754

RETIRING?
YOU CAN'T BEAT THIS

Here is a cosy modern [illegible] bungalow [illegible] Taxes $32 [illegible] $6250
R. O. [illegible] eves. 4-5466 or Keith Archibald eves. 3-0976 Days 2-9145

1115 Douglas Street
Opposite Eaton's 2-9145

HICKS REALTY LIMITED

1710 DOUGLAS ST 2-5104
OPPOSITE HUDSON'S BAY STORE

REVENUE — PLUS
DE LUXE LIVING

[illegible] ping centre. Price $16,800
Mr. Beswick 2-5104 eves. 2-7613

QUADRA

[illegible] copper pipe [illegible] drive-in garage. Terms $11,200
Alex Keating 2-5104 eves. 2-0504

GORGE ROAD

[illegible] $11,000
Phone 2-5104 eves. 2-7258

ESTATE IN MARIGOLD

[illegible] $8500
Mr. Newton White 2-5104 anytime

F. N. CABELDU LTD

1212 BROAD STREET 2-7174
Member of Multiple Listing Bureau

WHY RENT?

$2500 Terms [illegible] Admirals Road [illegible]
$7900 [illegible] garage $2,500 down [illegible]
$9900 [illegible] Fireplace. Garage [illegible]
$10,300 — Three bedrooms [illegible] near Oak Bay. Seclusion. Cosy and warm. Terms. P. Merrett [illegible]
$10,500 — Oak Bay. FOUR-bedroom [illegible] living room [illegible] fireplace. Full basement [illegible] garage. Good [illegible] ideal for family home.
Mr. Merrett Eves 2-4113

SPITTAL

1210 Broad Street 4-9388

$1500 DOWN

Attractive five room stucco bungalow [illegible] spacious. Through-hall plan, large living room [illegible] dining room, cabinet kitchen, two good bedrooms. Full high basement, hot-air [illegible] Excellent construction. Priced right at $9450
Call Mr. KITTO 4-9388; eves. 3-1888

57 HOUSES FOR SALE

CAPITAL CITY

REALTY
450 CORMORANT 4-1021

SOMETHING DIFFERENT
Picturesque — Charming

[illegible] $10 300

3 BEDROOMS
LOW DOWN PAYMENT

[illegible] $8950

FRASER BISCOE

[illegible]
Member Multiple Listing Bureau

$1500 DOWN
BRAND NEW

[illegible] $8950

McCANDLESS REALTY

$1500 $1500 DOWN

[illegible] $8500

REVENUE FAIRFIELD

[illegible] $9975

$1500 $1500 DOWN

[illegible] $4650

UPLANDS

[illegible] cash price $11,500

THE CITY BROKERAGE

[illegible]

58 WANTED TO BUY—HOUSES

WANTED URGENTLY

(1) Have cash buyer for 4-room bungalow [illegible] near bus [illegible] up to $11,000 cash.

(2) 4-room bungalow in basement [illegible] $4,000 cash payment [illegible] to $7,000

(3) Larger home that can be handled with $1,500-$2,000 down.

Mrs. Johnston, 4-8054 or 2-5655
Southwestern Securities Ltd.

WANT TO SELL QUICKLY? LIST MULTIPLE for the FASTEST SALE SERVICE [illegible] members of the VICTORIA REAL ESTATE BOARD [illegible] MULTIPLE LISTING SERVICE [illegible]

TWO-BEDROOM HOME IN OAK BAY [illegible] GEORGE RANDALL LIMITED [illegible]

[illegible] WANTED [illegible]

YOUR QUESTIONS ABOUT [illegible] Hasser at Hall Potter Ltd. [illegible]

HAVE CASH [illegible]

WANTED — THREE BEDROOM [illegible]

WANTED BUNGALOW FOR OLD [illegible]

FACING SOUTH — WANTED AT [illegible] STEWART CLARK & [illegible]

[illegible]

NO FUSS OR BOTHER — LIST [illegible]

CLIENT WANTS [illegible] MODERN BUNGALOW IN [illegible]

[illegible] HUDSON SEDAN [illegible]

UP AND DOWN DUPLEX WANTED [illegible]

HAVE CLIENT WAITING FOR [illegible] Victoria Realty [illegible]

[illegible] CASH FOR GOOD DUPLEX [illegible]

PROFESSIONAL MAN REQUIRES [illegible]

WANTED TO BUY [illegible] Victoria Press

WANTED — 2-BEDROOM HOUSE with basement [illegible] area. Low down payment [illegible]

CLIENT WANTS [illegible] BEDROOM MODERN BUNGALOW IN GORGE [illegible] Northwestern Securities 631 Yates

58 WANTED TO BUY—HOUSES

HELP ME!
HELP MY CLIENTS!
HELP YOURSELF!

[illegible] C.M.H.C. [illegible]

WE CAN SELL
YOUR PROPERTY

[illegible] CARMICHAEL [illegible] 4-7141

URGENT

[illegible]

59 PROPERTY FOR SALE

[illegible] SUBDIVISION [illegible]

[illegible] OAKS [illegible] of the finest lots [illegible] HEWLETT HOMES
[illegible] 2-3411 anytime

IF YOU WANT A LOT IN A PARK-[illegible] HEWLETT HOMES
[illegible] 2-3411 anytime

[illegible] BUILDING LOTS [illegible]

[illegible]

[illegible] TO EIGHT ACRES, ROYAL [illegible]

GILLESPIE HART & CO. LTD

[illegible]
Member of Multiple Listing Board

KINGSBERRY
SUBDIVISION

[illegible] N.H.A. [illegible]

60 PROPERTY WANTED

[illegible] AND ACREAGE IN GREATER [illegible]

61 ACREAGE FOR SALE

[illegible] ACRES PARKLIKE WITH 10 acres [illegible] 1,100 feet frontage [illegible] $10 per acre [illegible] Victoria Press

[illegible] IN COLWOOD CITY [illegible]

64 FARMS FOR SALE

FOUR AND A HALF ACRES FIVE-[illegible]

66 FARMS WANTED

FARMS, ACREAGE, SUBURBAN, [illegible] exchanged. What have you? Hope Realty Ltd. [illegible]

CUT
YOUR
DRIVING
COSTS

BUY A
BETTER
USED CAR!

You can cut off a lot of unnecessary expense when you buy a good used car from a reliable dealer. He will usually have repaired or replaced worn or defective parts to assure you smooth performance at lower cost of operation . . . also eliminating the need for costly repair bills. You'll find many reliable used car buys listed in classification 47.

SHERIFF'S SALE

5-Room House and Land Graham Avenue, North Saanich

In the Matter of the "Mechanic's Lien Act," being Chapter 205, R.S.B.C. 1948, between Saanich Lumber Yards Ltd. (Judgment Creditor) and Ian Ernest Alcock et al (Judgment Debtor).

Pursuant to an Order of Judge J. B. Clearihue, issued out of the County Court of Victoria and dated the 16th day of September, 1955, in an action wherein Saanich Lumber Yards Ltd. is Plaintiff (Judgment Creditor) and Ian Ernest Alcock is Defendant (Judgment Debtor), I will offer for sale by Public Auction, at my office, Court House, Victoria, B.C., on Friday, the 18th day of November, at 2.30 o'clock in the afternoon, the property commonly known as Graham Avenue, North Saanich, and more particularly known and described as Amended Lot Three (3) (DD220065-I) in Block Two (2) of Section Six (6), Range Two (2) [illegible] District, Plan 1782.

MECHANICS' LIENS—

270/54, March 31, 1955, $1,338.22 and costs of $107.56 in favor of Saanich Lumber Yards Ltd.

230/55, April 13, 1955, $874.24 in favor of Island Building Supply Company.

JUDGMENTS—

Nov. 16, 1954, $832.46, in favor of Bank of Montreal.

Terms of Sale: Cash.

Deposit: At the time of sale 10% of purchase price.

Remainder of the purchase price within 10 days of the sale.

Open for inspection Thursday, November 17th, between the hours of 1 p.m. and 3 p.m.

For further particulars apply to the office of the undersigned.

Dated at Victoria, B.C., this 11th day of October, 1955.

Eric Wilkinson, Sheriff, County of Victoria, Sheriff's Office, Court House, Victoria, B.C.

THE CORPORATION OF THE DISTRICT OF SAANICH
NOTICE TO CONTRACTORS
CONCRETE SIDEWALKS

Bids are invited for the construction of the following sections of concrete sidewalks:

Cedar Hill X Road—Blenkinsop Road to Braefoot Road, approximately 1,315 feet.

Richmond Road—Lansdowne Road to Forrester Street, approximately 795 feet.

Carey Road—Glanford Avenue to McKenzie Avenue, approximately 1,240 feet.

Carey Road—Cadillac Avenue to Mt. View High School, approximately 1,085 feet.

McKenzie Avenue—Douglas Street to west, approximately [illegible] feet.

Plans and specifications may be obtained from the office of the Municipal Engineer, Municipal Hall, Royal Oak.

Tenders in sealed envelopes marked "Tender for Sidewalks" should be delivered to the Office of the Municipal Clerk, Royal Oak P.O., V1, B.C., on or before 5.00 p.m., Monday, November 28th, 1955.

Neither the lowest nor any tender will necessarily be accepted.

H. D. DAWSON,
Municipal Engineer.

GOVERNMENT OF THE PROVINCE OF BRITISH COLUMBIA
DEPARTMENT OF HIGHWAYS

TENDERS FOR LICENCE FOR BRENTWOOD FERRY

Pursuant to the "Ferries Act," Section 6, Chapter 120 of the "Revised Statutes of British Columbia, 1948," there is hereby offered to public competition a licence to maintain and operate a ferry service between the Provincial Government ferry slip at Verdier Avenue, Saanich Municipality (Brentwood), and the Provincial Government ferry slip near McPhail Point, Malahat District (near Mill Bay), for a period of Five (5) years, commencing 1st June, 1956, with the proviso that renewal for a further period of Five (5) years may be granted at the discretion of the Minister.

Sealed tenders for the said licence, marked "Tender for Licence for Brentwood Ferry" and addressed to the Minister of Highways, Victoria, B.C., will be received up to noon of Thursday, the 15th day of December, 1955, and will be opened in public in the office of the Minister at that time and date.

To be acceptable each tender must be submitted on the proper official form and be signed with the actual signature of the tenderer, and must be accompanied by a certified bank cheque, payable to the Minister of Highways, Victoria, B.C., in the amount of One Thousand Dollars ($1,000.00). The cheques of unsuccessful tenderers will be returned to them; the cheque of the successful tenderer will be retained as security for the due and faithful performance of the Conditions of Tender to the Minister's satisfaction.

A Tariff of Tolls and an Operating Schedule have been set.

The Minister of Highways reserves the right to refuse the acceptance of any tender; but if, as and when any tender has been accepted, a Charter pursuant to the "Ferries Act" will be issued to the successful tenderer.

Official form of Tender and Conditions of Tender may be obtained from the undersigned by payment of a $5.00 deposit. The said $5.00 deposit, except that of the successful tenderer, will be refundable if the said Form of Tender and Conditions of tender are returned, intact and in good condition, to the issuing office.

P. A. GAGLARDI,
Minister of Highways.

Dated this 28th day of October, 1955.
Department of Highways,
Parliament Buildings,
Victoria, B.C.

CORPORATION OF THE TOWNSHIP OF ESQUIMALT

ZONING BY-LAW AMENDMENT

NOTICE is hereby given that the Municipal Council of the Corporation of the Township of Esquimalt has been requested to amend By-law No. 222, being the Zoning By-law 1932, and amending By-laws, to permit the rezoning from residential to apartment district of Lot 10, Block B, Plan 195, otherwise known as No. 841 Belkirk Avenue.

AND TAKE NOTICE that all persons whose property would be affected by such amendment may appear in person or by a solicitor or agent, or may present a petition in writing for or against the amendment of the by-law, before the Municipal Council at the Municipal Hall, Esquimalt, B.C., on Monday, November 21st, 1955, at 7 p.m.

AND TAKE NOTICE that all persons affected by the proposed amendment may inspect the proposed by-law at the Municipal Hall, Esquimalt, B.C., from Monday, November 14th, to Friday, November 18th and on Monday, November 21st, 1955, between the hours of 8.30 o'clock a.m. and 5 o'clock p.m.

J. W. ALLAN,
Municipal Clerk.

Municipal Hall,
Esquimalt, B.C.
November 12th, 1955.

NOTICE TO CREDITORS

ESTATE OF JOHN ALBERT LAURENS COLIN, Deceased. Otherwise known as Albert Collin.

All creditors and persons having any claims or demands against the Estate of the above-named deceased, who died on or about the 29th day of September, 1955, at the City of Victoria, Province of British Columbia, are required to send to the undersigned on or before the 15th day of December, 1955, their names, addresses and full particulars in writing of their claims and demands verified by Statutory Declaration.

After the said 15th day of December, 1955, the undersigned will proceed to distribute the assets of the said Estate among the persons entitled thereto, having regard only to the claims and demands of which he then shall have had notice, and that he will make final distribution of the Assets at the expiration of one year after the death of the deceased.

Dated at Victoria, B.C., this 10th day of November, 1955.

R. L. COX, Official Administrator, Administrator of the Estate of the above-named deceased, 519 Central Building, Victoria, B.C.

NOTICE TO CREDITORS

IN THE MATTER OF THE ESTATE OF LIZZIE ALLONBY, DECEASED, late of Mount St. Mary, in the County of Victoria, Province of British Columbia, who died on the 23rd day of August, A.D. 1955.

CREDITORS and others having claims against the above estate are required to send full particulars of such claim to the undersigned Solicitors for the Executor, on or before December 31st, A.D. 1955, after which date the assets of the estate will be distributed having regard only to claims of which the Executor shall have received notice.

MESSRS. MANZER & WOOTTON,
Solicitors for the Executor,
Suite No. 1, 701 Yates St.,
Victoria, B.C.

Navy Men Raised In Rank

The promotion to commissioned rank of four men of the Royal Canadian Navy has been announced by naval headquarters.

They are acting commissioned electrical officers Bernard Leroy McInnis, 35, of Parrsboro, N.S., and William Sidney Norman of Victoria, and acting commissioned radio officers Ronald Emerson, 35, of Victoria, and [illegible] 33, of Moncton, N.B.

All were promoted from the rank of chief petty officer. They have seen extensive service with the RCN and are recent graduates of the RCN preparatory school at Esquimalt, where they qualified academically for promotion to commissioned rank.

Flood Talks Delayed Day

A special delegation of North Vancouver municipal and ratepayer representatives will meet Premier Bennett and the cabinet here Wednesday.

Earlier, it was reported the meeting would be held Tuesday but the premier and his ministers will be in Vancouver to attend the funeral of Social Credit MLA George Moxham.

The government will asked to underwrite the cost of moving homes out of the Mosquito Creek flood area.

SPORTSMAN'S DIGEST

By hal sharp

SKINNING BIG GAME

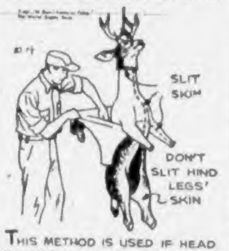
SLIT SKIN
DON'T SLIT HIND LEGS' SKIN

THIS METHOD IS USED IF HEAD WON'T BE MOUNTED AS A TROPHY. IF THAT IS DESIRED, THE NECK'S SKIN MUST BE LEFT WITH HEAD. HANG GAME BY ITS HEAD. SLIT SKIN AROUND NECK CLOSE TO HEAD. SLIT LENGTHWISE UNDER NECK TO BODY CAVITY. SLIT INSIDE FRONT LEGS TO JOIN. NOW SKIN FROM TOP DOWN. USE KNIFE SPARINGLY. LARGE AREAS MAY BE KNEADED OFF WITH A FIST, AS SHOWN. PULL SKIN OFF HIND LEGS "CASED." IF CAREFUL, THIS LEAVES LITTLE HAIR ON MEAT.

Shaw Heads Liberal Body

Forrest L. Shaw has been elected president of Victoria Liberal Association by acclamation. He is a former B.C. Power Commission member and city solicitor.

Also appointed to positions by acclamation were Joseph McKenna, first vice-president, and Miss Cathcrine Shaw, second vice-president. Arthur Cox is secretary and J. H. Brice, treasurer.

Annual meeting of the association will be held at Liberal headquarters Monday.

Highest in U.K.

GENEVA (Reuters)—The United States and Canada have among the world's lowest death rates from ulcers, statistics published here Monday showed. The figures from the World Health Organization say there are more than twice as many deaths in Britain from stomach and duodenal ulcers as there are in the U.S. and Canada.

COURT OF REVISION

On Municipal Voters' List of City of Victoria For Current Year 1955-6

The Court of Revision on the Municipal Voters' List of the City of Victoria for the current year 1955-6 will sit in the Council Chamber, City Hall, Douglas Street, on MONDAY, the TWENTY-FIRST day of NOVEMBER, 1955, at TEN o'clock in the morning.

M. P. HUNTER,
City Clerk.

City Hall, Victoria.
8th November, 1955.

NOTICE TO CREDITORS

In the matter of the estate of WILLIAM MILLER BIRKS, deceased, late of 227 Ontario Street, Victoria, Province of British Columbia, who died on the 9th day of October, 1955.

Creditors and others having claims against the above estate are required to send full particulars of such claims to the undersigned Solicitors for the Executor, on or before the 31st day of December, 1955, after which date the assets of the estate will be distributed, having regard only to claims of which the Executor shall have received notice.

Manzer & Wootton, Solicitors for the Executor, Suite 1, 701 Yates Street, Victoria, B.C.

NOTICE TO CREDITORS

In the matter of the estate of AGNES LAUMEISTER HERNE, deceased, late of Mount St. Mary, Victoria, Province of British Columbia, who died on the 7th day of October, 1955.

Creditors and others having claims against the above estate are required to send full particulars of such claims to the undersigned Solicitors for the Executors, on or before the 31st day of December, 1955, after which date the assets of the estate will be distributed, having regard only to claims of which the Executors shall have received notice.

Manzer & Wootton, Solicitors for the Executors, Suite 1, 701 Yates Street, Victoria, B.C.

NOTICE TO CREDITORS

In the matter of the estate of BENJAMIN HOMER, deceased, late of 940 Metchosin Road, R.R. 1, Victoria, Province of British Columbia, who died on the 1st day of October, 1955.

Creditors and others having claims against the above estate are required to send full particulars of such claims to the undersigned Solicitors for the Executors, on or before the 31st day of December, 1955, after which date the assets of the estate will be distributed, having regard only to claims of which the Executors shall have received notice.

Manzer & Wootton, Solicitors for the Executors, Suite 1, 701 Yates Street, Victoria, B.C.

Pocket-Size Artificial Heart

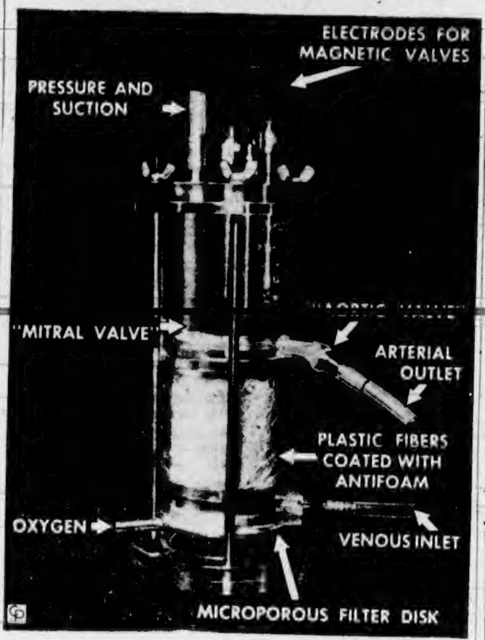

Use of this new, small, low-cost oxygen pump on humans is "imminent," according to Dr. Frank Gollan of the Veterans administration hospital in Nashville, Tenn. The pump, developed by VA doctors and the Selas corporation of America, has been used exclusively for heart action during 500 animal heart operations. It isn't much larger than a water glass, can be operated by one person and can be transported easily in a car. Previous similar machines have been large, complicated electronic devices costing thousands. This one costs about $250.—(Central Press Canadian.)

'The Damascus Road' To Be Played Again

Three-act religious play, "The Damascus Road," will be presented for a second time in the Salvation Army citadel at 757 Pandora at 8 p.m. tomorrow.

Officials of the drama group of the Salvation Army said many persons who were unable to see the play last Friday because of bad weather asked for a repeat performance.

FAMOUS CEILING

The cloisters of Gloucester Cathedral in England were roofed with delicate fan vaulting about the year 1351.

DON'T ROB
YOUR PAY CHEQUE
DON'T SUFFER
COLD MISERY

Take Buckley's Cinnamated Cold Capsules. They keep you on the job — FREE from all cold discomforts — and make you better fast or double your money back. 4 cold-fighting ingredients in each Capsule, that's why they WORK FASTER. 12 Doses 35¢ — 30 Doses — 79¢. Sold everywhere.

Long Johns Must Be Local

By RICHARD HUGHES

TOKYO (NANA)—The businessmen couldn't have been more embarrassed if they'd been caught on Tokyo's main street at high noon wearing only their long underwear.

Almost that very thing has happened to a sizable number of well-to-do Japanese men, and charges of "unpatriotism" have resulted. If the Society of Tokyo Haberdashers has its way, a standard question in any Japanese loyalty interrogations might be, "Where did you get your underwear?"

In an effort to spur buying of "Made-in-Japan" goods, the society issued a report on national underwear-wearing habits among men. First on the expose list was former prime minister Shigeru Yoshida, who was reported to pay up to $85 for made-to-order sets of woollen underpants and undershirts — all Japanese-made. Another flags-flying leader of the patriotic-underwear faction, the society went on, is Taketora Ogata, Yoshida's successor as leader of the liberal party.

Many businessmen, however, were accused of buying foreign [illegible] lush garments made of camel's hair and costing as much as $200.

This may be cosy, but it's "not so patriotic," declared the society.

PAKISTAN COTTON

Pakistan's cotton acreage for 1955-56 is estimated at 3,080,000, an increase of nine per cent.

WATER reveals whisky's true flavour

Put Seagram's "83" to the water test: Water, plain or sparkling, reveals a whisky's true, natural flavour and bouquet.

Seagram's "83"
Canadian Whisky
Say Seagram's and be Sure

This advertisement is not published or displayed by the Liquor Control Board or by the Government of British Columbia.

Sidney Chamber Elects M. R. Eaton President

SIDNEY—Auto court owner M. R. Eaton has been elected president of the Sidney and North Saanich Chamber of Commerce.

He succeeds J. B. Sterne, president for the last two years.

Members elected Clair Rivers, vice-president; Norman Shillito, secretary, and G. C. Johnston, treasurer.

Executive members are Howard Bewley, Arthur Gardner, Donald Sparling, George Gray, Mrs. E. L. Hammond, Gordon Hulme, H. Fox and A. C. Foreman.

Mr. Gardner and Cmdr. F. B. Leigh were given honorary memberships in the chamber for their service on the fire committee.

Committee reports were given by Cmdr. Leigh, fire committee; Mr. Johnston, finance; Mrs. Hammond, health; Mr. Eaton, publicity; Mr. Gardner, school board, and Mr. Hulme, public works.

India's exports of tea during 1954-55 were valued at $307,000,000.

CONSUL
NATIONAL
MOTORS

Quality Lithographing

- Labels in full color
- Letterheads
- Folders
- Maps
- Special Greeting Cards to suit the occasion
- School Annuals
- Brochures
- Ruled Forms

We can help you increase your business with better printing. Phone 3-4111, our representative will call, or bring your printing problem to us and we will be happy to assist you. Enquire at our Douglas Street and Broad Street offices.

Colonist Printers
Quality Printing Since 1881
2631 DOUGLAS ST Phone 3-4111
Free Customer Parking — Entrance From Hill Street
A 100% Union Printing and Lithographing Plant

Completely Designed for Canadian Driving...

NEW POWERFUL PERFORMANCE. New A-50 engine packs 25% more power for faster getaway and sparkling top-gear performance ... with no troublesome down-shifting on corners or hills! Yet you still get money saving gas mileage — up to 270 miles to the tankful.

NEW VELVET-TOUCH STEERING. New friction free system makes steering smooth and effortless, while parking or "on the go". A luxury feature in a low-price car.

NEW FREE-FLOW VENTILATING. Flows clean, fresh, exhaust-free air from the new hood top vent into the powerful new heater and defroster. Keeps you comfortably warm even in the coldest weather.

NEW "LIGHT-AS-AIR" RIDE. New heavy-duty hydraulic shock-absorbers — teamed with long-life suspension — gives you a smooth, quiet ride even on rutted roads.

NEW GIANT-GRIP BRAKES. Larger brake surfaces meet the safety demands of the increased engine power ... 40% greater stopping power for smooth, fast stops at any speed.

NEW HYDRAULIC CLUTCH. Suspended, hydraulically operated clutch won't stiffen or stick in winter driving ... works easily, smoothly ... and you never need to take your heel off the floor.

NEW "SPACE-TO-SPARE" TRUNK. New, roomier trunk holds several full-size suitcases! Spare wheel is stored outside the trunk, in its own convenient compartment for easy access.

12-VOLT IGNITION. For 36 years, Austin has featured the 12-volt ignition system — another proof of Austin engineering leadership! Gives you faster starting ... greater safety ... longer life with less load on battery and wiring.

the all-new Austin

WITH NEW POWER!
NEW BEAUTY!
NEW SPARKLING PERFORMANCE!

Here's the thrilling climax to six years of studying your driving demands ... the All-New Austin ... custom-designed to the Canadian taste.

See for yourself the exciting new power — effortless handling and silky-smooth ride, that Canadians ask for. And Canadians will love the long, low body lines of this All-New Austin ... the new, deep-cushioned comfort of its roomy interior.

Discover the dynamic difference in every feature of the All-New Austin. See this beautiful new model — styled for Canadians — at your Austin dealer's today.

PLIMLEY ON YATES
VICTORIA
VANCOUVER ISLAND DISTRIBUTORS

Bennett Forecasts:

Better Deal in Store for B.C. On Trans-Canada Road Costs

A better deal for B.C. in the matter of Trans-Canada Highway construction costs was forecast yesterday by Premier W. A. C. Bennett on the heels of reports from Ottawa that:

1. Under a new formula the federal authority will pay 90 per cent of cost of construction of gaps which constitute up to 10 per cent of the total trans-Canada mileage within a province;

2. Provinces would decide on which gaps they wished to have the 90 per cent formula applied.

Provincial authorities met in Ottawa yesterday for the first of a two-day conference with federal officials.

"Reports from Highways Minister P. A. Gaglardi indicate that we will have, at least, a better arrangement as far as sharing the costs than we have at present," the premier said.

At the same time he scored the federal government over the present cost-sharing formula.

"It is our contention that each province should pay the same per mile of the highway," Premier Bennett said. "It's unfair that this province, because of its mountains and rain, should have to pay a higher price a mile."

The federal government now pays 50 per cent of the costs of construction with the other 50 per cent being paid by individual provinces.

"The federal government has never paid 50 per cent in practice," the premier said. "They only pay in theory. They haven't paid for right-of-way property, or the third lane up a hill when it is needed. The federal government share only comes to about 40 per cent."

He added that B.C. needed not just one major trans-provincial highway but five, and these are being built.

"We're building five so the federal government should pay the lion's share of the national highway," the premier said.

Ottawa Tells of Plan To Fill Highway Gaps

OTTAWA (CP)—The federal government came up Monday with a new financial formula to speed the closing of gaps in the 4,600-mile Trans-Canada Highway and make a hard-surfaced coast-to-coast road a reality by 1960.

Works Minister Winters announced at the opening of a federal-provincial highways conference that his government is ready, under certain conditions, to pay 90 per cent of the cost of construction of vital links in a paved highway from St. John's, Nfld., to Victoria.

The works minister also proposed:

1. Renewal until 1960 of the Trans-Canada Highways agreement — now operative with all provinces except Quebec — providing for a 50-50 split on highway costs. The dollar-for-dollar split would continue in the new agreement on all work other than that to which the 90 per cent formula applied. The agreement expires in December next year.

2. The scrapping on its expiry in December, 1956, of the agreement provision by which the federal government pays half the cost of all "prior construction" — roads built originally between 1928 and December, 1949, which were later earmarked as highway links.

'Day of the Dead' Observed

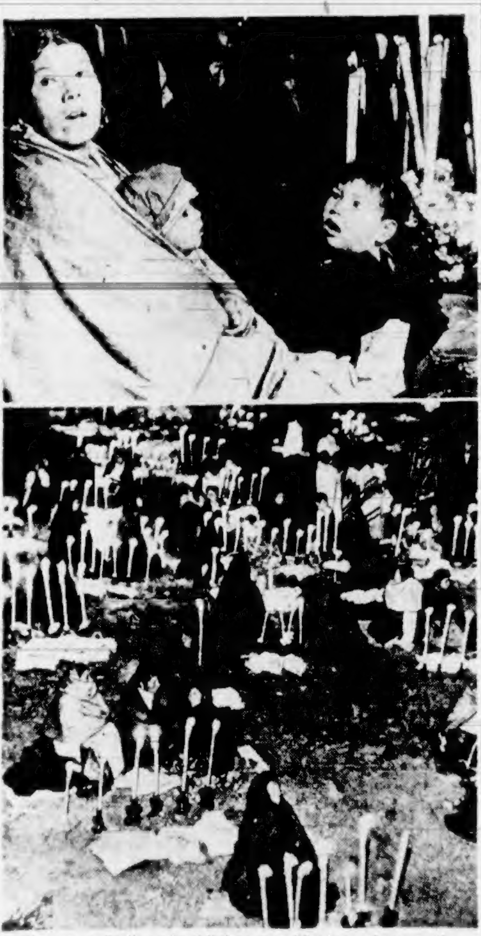

Tarascan Indians in Michoacan, Mexico, observe the "Day of of the Dead" in a solemn ceremony on the island of Janitzio, where their kin are buried. There are no tombstones, but each family has its own secret arrangement of small stones. Gifts of food are brought to the graves and later eaten. No men are allowed inside the cemetery. At top is a Tarascan mother and her children. At bottom, candles light the scene as families sit on burial ground.—(Central Press Canadian)

Scientist Looks Ahead To Mentally-Ill Machine

WASHINGTON (UP)—A British scientist said Monday an artificial brain may be perfected some day that will make mistakes and suffer mental breakdowns just like its human counterpart.

Dr. D. M. Mackay of the University of London said the true model of the brain must be so constructed that it can grow, can profit by its own experience, and can suffer mental breakdowns on the same principles as the human brain.

He said that it already is possible to design an artificial brain that will incorporate in itself patterns due to its own internal and external experiences.

Dr. Mackay made the statements in the annual report of the Smithsonian Institution.

There is one possible model which he thinks might stand comparison with the human brain. Its basic feature is the ability to adjust the rules of its own activity according to its degree of success.

Lodges Hear Talk on Trip

Miss Barbara Ann Clarke, back from a trip to the United Nations in New York, spoke at a meeting of the Odd Fellows and Rebekahs of Victoria last night in the Odd Fellows' hall.

A highlight of the evening was the showing of color slides taken during her trip.

Cranes Win Battle for Life

OTTAWA (CP)—The whooping crane—the big, white bird distinguished by its black wing-tips—has won another round in its battle against extinction.

The northern affairs department reported Monday that known world population of the heron-like birds has risen to 28 from 21 in 1954. Their numbers sank to an all-time low of 15 in 1941, rose slowly to 24 in 1953 and declined again to 21 last year.

The number which reached the Aransas national wildlife refuge in Texas is 10 more than the 18 known to have taken off this fall from breeding grounds in Wood Buffalo National Park in the Northwest Territories.

The department said the birds which survived the hazardous 3,000-mile flight from their northern nesting grounds, straddling the Alberta and Northwest Territories border, include 20 adults and eight young.

Two sets of twins were among the young which arrived in Texas. This is the first time since 1939-40 that a double set of twins has survived the long journey.

The 21 birds which arrived in Texas in the fall of 1954 from northern Canada all were adults. This means, the department said, that one adult bird still is missing. However, the department has received no reports of casualties.

Time for a QUICK PICK-UP

You don't argue with a locomotive. So a manufacturer of rail equipment has developed a lightweight rail inspection car that carries four people yet can be taken off the track by one man.

Since men who design rail cars, aircraft and other transportation equipment regularly use aluminum to cut down dead weight and increase pay load, it is no surprise that aluminum was used to replace heavier materials in many parts of this inspection car. The person who *will* be surprised is the locomotive engineer who first sees a rail inspector nonchalantly — and single-handedly — hoisting his scooter from the track.

ALUMINUM COMPANY OF CANADA, LTD. (ALCAN)

For relief of
ARTHRITIC
and
RHEUMATIC
PAIN
DOLCIN
$1.39 $2.39
A clinically tested formula
used on five continents

Suffer awful gas, heartburn, chronic indigestion after every meal?

PUT OUT THE FIRE OF BURNING STOMACH PAINS

with amazing prescription-type tablet!

If you have "chronic" acid indigestion—terrible pains, sour stomach, awful gas, heartburn, after every meal—you'll bless amazing Pfunder's Tablets! Medically-proved formula works two ways to soothe pain fast: (1) acts *instantly* to neutralize excess acid, quiet the digestive churning that causes your pain; (2) coats stomach to guard against further attack by irritating acids.

Then you can eat without worry about acid indigestion! Can get up from the table without fear of gassy pain, heartburn, sour stomach! Pfunder's Tablets bring instant relief —when nothing else helps—or money back! Get Pfunder's Tablets at druggists today.

DOUGLAS AT FISCARD
Hudson's Bay Company
INCORPORATED 2ND MAY 1670

Tuesday Store Hours:
9 a.m. to 5 p.m.
For courteous service
Dial 5-1311

Your Christmas money worries are over with an HBC SILVER STAR budget account

- No down payment!
- No interest or carrying charges!
- Shop from NOW until Christmas
- 3 equal monthly payments!

Shop from **NOW** until Christmas, while the Bay is less crowded! **Merchandise assortments are complete, up-to-the-minute, and fresh . . .** you'll get better selection if you shop early! Enjoy more leisurely shopping with your Silver Star Budget account. It's handier than cash, for your whole family can use it! Shop in any department, except foods.

If you are a happy user of a BAY charge account, drop in at the Accounts Office, and **A Silver Star Account** with its from now until Christmas shopping plan will be opened for you in the amount you require. If you do not have a charge account, the simple opening of a **BAY charge account**, will give you the use of this special **SILVER STAR** budget account. However if you do not wish to open an account, you may shop on the convenient **SILVER STAR** budget account, with a nominal 10% payment of the amount you require to complete your Christmas shopping.

Shop in November—Relax in December . . .
while merchandise is at its highest peak, and assortments are so complete!

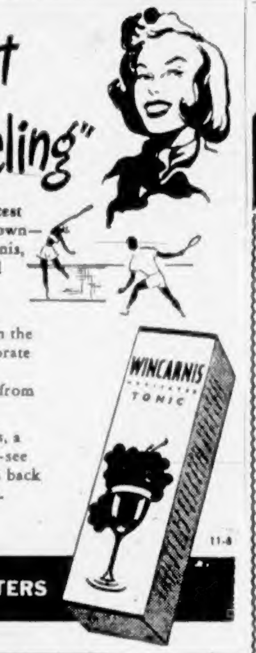

"Get that Wincarnis feeling"

Just watch for the slightest sign that your body is run down—then act at once with Wincarnis, a tonic that quickly helps rid you of that full and heavy feeling.

Wincarnis helps strengthen the nervous system and invigorate body tissues and organs. Pleasant tasting and free from harmful drugs.

Get a bottle of Wincarnis, a Medicated Tonic today—see how quickly it helps you back to your peppy condition.

11-8

AT ALL DRUG COUNTERS

Galvanized
CLOTHES-LINE WIRE

Good for Many Years' Service

Buy it in any length from 50' to 600'

6-strand 50' coil
48c

7-strand 50' coil
68c

CLOTHESLINE PULLEYS
6" ball bearing $1.52 each
6" brass bushing $1.25 each
5" brass bushing .89 each

Free Parking where every purchase is guaranteed 100% to please or your money cheerfully refunded. Come in and browse.

You Always Buy for Less at
CAPITAL IRON & METALS LTD.
1832 STORE ST.
Phones: 4-8441 - 4-2434

Faster to the EAST!

CANADIAN NATIONAL RAILWAYS

SUPER Continental

New faster Super - Continental service leaving Vancouver 2:45 p.m. P.S.T. Convenient inter-city arrival and departure times.

For reservations and information, see, write or phone your local Canadian National Passenger Agent.

JASPER • EDMONTON • SASKATOON • WINNIPEG • TORONTO • OTTAWA • MONTREAL

When what you need is a good cup of Coffee...

enjoy the lively roaster-fresh flavour of

NESCAFÉ*
INSTANT COFFEE
—the modern way

*T.M. Reg'd. Nestlé (Canada) Ltd.

NESCAFÉ
INSTANT COFFEE

Lamb's
NAVY RUM
a staunch old friend

L-55-4

This advertisement is not published or displayed by The Liquor Control Board or by the Government of British Columbia.

Lamb's
NAVY RUM

More Cavities!
Why Didn't Your Mother Give You
Amm-i-dent Toothpaste?

Too bad! This child has not had the benefit of ammoniated formula against decay. Her mother was too "smart" to believe the ads that told her . . .

Amm-i-dent Helps Prevent Cavities!

Now, too late, the mother is sorry! She wishes she had asked the advice of her dentist in the first place, in time to help prevent her child's cavities with Amm-i-dent.

Amm-i-dent's results have been outstanding, with children and adults alike. Test after test has shown tooth decay reduction like you see in the chart above.

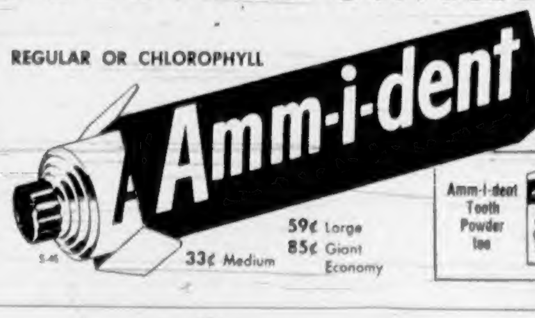

REGULAR OR CHLOROPHYLL

Amm-i-dent

33¢ Medium
59¢ Large
85¢ Giant Economy

S-46

Amm-i-dent Tooth Powder too

The Daily Colonist.

RACING

Vancouver Island's Leading Newspaper Since 1858

NO. 283—NINETY-SEVENTH YEAR ◆ VICTORIA, BRITISH COLUMBIA, TUESDAY, NOVEMBER 15, 1955 7 CENTS DAILY 10 CENTS SUNDAY 30 PAGES

Victims of Sea Reach Last Harbor

Bodies of three Vancouver fishermen, lost when their 55-foot fish boat Westerner foundered in Friday's storm, were brought to Victoria last night for identification. A fourth member of Westerner's crew is missing. Here RCMP officers and RCAF crewmen bring one of dead ashore from crash boat which went to wreck on Saturna Island yesterday, about 15 miles east of Sidney.

Fourth Man Missing

Three Fishermen Perish In Storm-Wrecked Seiner

Grisly Discovery On Saturna Island

Three Vancouver fishermen, who died apparently while seeking shelter from the worst November storm on the B.C. coast in 44 years, were found yesterday in the ice-shrouded wreckage of their 55-foot seiner on Saturna Island.

A fourth man, believed to be from Vancouver, is still missing.

The three bodies were found in the flooded forward hold of the Westerner, which the seas had pushed onto a wedge of rocks on the storm-swept northeastern shore of the island, one mile south of Boat pass. RCMP brought the bodies here.

Although identification was impossible last night, reports from Vancouver said the missing men were Marian Govarchin, the 54-year-old owner of the vessel; Bob Suica, about 60; Joe Martinic and Ed Jones.

ANOTHER VICTIM

A few hours after the storm broke Friday, body of Masaichi Mukuyana, 57-year-old Japanese fisherman of Surrey, was found in his swamped boat off Ladner.

The Westerner was sighted at 9.30 a.m. yesterday by Jim Money and Don Bellamy, Saturna Island residents, who were going to their road construction jobs.

They teamed with other civilians, an RCMP constable and RCAF personnel in the Gulf islands crashboat to set up planks so they could board the vessel.

Deck of the seiner was coated with ice. Wheelhouse and hull were stove in. Interior of the vessel was filled with water and smashed timbers.

A piece of seaweed on the mast indicated the boat may have overturned in heavy seas, drowning the three men inside and sweeping the man at the wheel to his death. Later, the Westerner apparently righted itself.

The Westerner usually carries a crew of six. When caught in Georgia strait by the storm, she was likely headed for shelter beyond Active Pass.

The air force crashboat and a vessel owned by B.C. Packers, with whom Mr. Govorchin was affiliated, will go to the scene today to continue the search for the fourth body.

A skiff located by an RCAF Canso aircraft on Tumbo Island, near the scene of the wreck, is believed to be from the Westerner.

It was learned that the ship's lights were on, the clutch was engaged and the radio was tuned to the distress band. Clothing worn by the men indicated the tragedy occurred at night.

Last of the bodies was removed after four hours of probing through the wreckage and the crash boat brought the bodies to Sidney. They were later brought here.

Arrangements are in the hands of Sands' Funeral Home, Sidney. An inquest will be held.

MISSING MAN SAFE

Meanwhile, Victoria fisherman Mervin Reid of Discovery Island and his 32-foot gillnetter Kenneth, given up for lost in the storm, turned up safely at Patos Island light station in Juan de Fuca Strait. A U.S. Coast Guard vessel will tow the Kenneth to Bellingham tomorrow.

Fires and traffic accidents blamed on the cold wave on the B.C. Mainland took nine other lives and left 18 persons homeless.

Area Police Seek Hit-Run Driver

Police of the metropolitan area were hunting last night for a hit-and-run driver who left a badly injured boy lying on the roadside.

James Isacson, 14, son of Mr. and Mrs. Frank Isacson, Millstream road, was hit about 5.30 p.m. last night on the Island highway near Colwood corner.

The boy was riding his bicycle towards Colwood corner with a load of groceries when he was struck.

Two minutes later an RCMP patrol car noticed the boy sprawled on the roadway.

He was taken to St. Joseph's hospital with a leg fracture, where his condition at midnight was reported as good.

Russia Rings Down Solid Iron Curtain To Keep Out Ideas

By DANIEL de LUCE

GENEVA (AP) — Foreign Minister Molotov announced Monday Russia's refusal to remove the Iron Curtain barring free exchange of ideas with the West.

The Russian accused the three Western foreign ministers of submitting proposals that would open his country to "freedom for war propaganda . . . freedom for unrestricted subversive propaganda."

In tough language, Molotov gave the Western ministers to understand that the barriers of the Soviet bloc will long continue, regardless of relaxation of East-West tensions.

"We do not conceal the fact," he said, "that in the Soviet Union, neither before nor hereafter, will such freedom for the exchange of ideas be afforded which would, in fact, represent freedom for the propaganda of war and misanthropic propaganda of atomic attack.

"Nor can we agree, of course, to the so-called freedom for the exchange of persons, which would enable various dregs of society to conduct unrestricted subversive activity in the countries of socialism and democracy, although, as we know, many millions of dollars are being spent for these purposes."

U.S. Secretary of State John Foster Dulles, speaking after Molotov, warned the Russians against dumping their surplus Second World War arms on world markets. At the same time, he accused them of being afraid to permit contact between the Soviet people and the West.

Stunned by Molotov's refusal to permit a free flow of news and ideas across the Iron Curtain, Dulles said the Soviets fear their totalitarian system would be undermined if their people knew of the liberty and economic abundance in free nations.

The Soviet foreign minister counter-attacked with a warning to the West to quit "meddling" in Russia's internal affairs.

This brought forth a pointed warning from Dulles that Moscow's "persistent campaign which distorts the minds of the Russian" people is a danger to peace with the West.

Snow-Laden but Warmer

Cold Wave Could Break Tomorrow As New Pacific Storm Moves In

Victoria's worst November cold wave since the weather office began to keep records 56 years ago may break tomorrow.

A "very active" storm coming from the Gulf of Alaska should bring snow flurries and warmer temperatures to the north B.C. coast this morning, to the west coast of Vancouver Island this afternoon, and possibly to Victoria tonight and tomorrow.

That would be none too soon for battered citizens who, since temperatures dropped Friday, have gone to city hospitals in record numbers or spent most of their time and money worrying and working on frozen automobiles.

Victoria weather forecaster William Mackie said "about a storm a day" is coming from the north Pacific, but all have passed south of here. New one may bring six or eight inches of snow to the north coast, with serious icing, but "it looks as if it will break the cold wave."

"LOOKS GOOD"

"We'll know the effect on the south coast Tuesday," he said last night. "But it looks quite good."

Mr. Mackie said Victoria went through five-day November cold waves in 1900 and 1911, but temperatures seldom dropped below 20 degrees. Minimum readings since Friday have been 12.5 degrees Saturday, 14.7 Sunday, 12.8 yesterday and a forecast record low of 12 this morning.

It was an unofficial six above at Langford last night.

All-time low temperature here was 6.4 degrees in February, 1950.

In the Pacific, 900 miles west-northwest of Victoria, temperatures at the weathership have varied little from 45 degrees, as a result of the passing storms.

Nurses in emergency wards of city hospitals stopped trying to keep a running count of the number of injuries suffered in "cold wave" accidents, most of them falls on icy sidewalks.

FRACTURES, FROSTBITE

Between Friday morning and last night, approximately 75 persons had been treated for fractured legs, arms and shoulders; frostbite, burns to face or hands from overheated stoves, head cuts, and lacerations and bruises.

Six children were cut in sleighing accidents. In most cases sleighs ran into cars. One boy needed 17 stitches to close a head cut.

Delivery delays of fuel dealers lengthened, and plumbers worked sometimes around the clock. Householders were advised to leave a tap slightly open to avert frozen pipes.

As private citizens reported thermometer readings as low as 4 degrees Sunday, Esquimalt firemen flooded the lacrosse box near Fraser street hall for a skating rink.

Sections of the Inner harbor, Panama flats and other areas were icy, but all police forces said conditions were "far too dangerous for skating," while adding that no hills had been blocked off for sleighing.

Acting city engineer J. C. Garnett reminded property owners that they are responsible for clearing ice from sidewalks in front of their businesses or homes.

He recommended bulk salt or powdered rock salt after clearing. His standing crews covered all major roads and usual trouble spots with more than 100 cubic yards of clean, washed sand, being used for the first time.

Although it becomes glazed over and seems to disappear, Mr. Garnett said, it works satisfactorily. Saanich crews spread 200 yards of sand; Oak Bay workers more than 60 yards.

All main roads on the Island are sanded and open to traffic, although the Malahat is still ice-soaked. Patricia Bay highway from Keating hill to Royal Oak was described as "very tricky."

Two schools were closed at Nanaimo as up-Island temperatures fell to 8 degrees and light snow fell on many areas. On the mainland, three Fraser valley schools were closed.

The "big freeze" may destroy 1,000 tons of potatoes, 100 tons of turnips and 5,500 tons of carrots in the Fraser valley, causing temporary shortages. Officials expected trouble in Okanagan soft fruit orchards.

Low temperature of 10 at Vancouver was a November record, but well above the all-time minimum of zero there Jan. 14, 1950. Low at Kelowna was four below zero, lowest in 55 years.

'Big Business'

Saanich Growth May Boost Staff

A plan to reorganize Saanich municipal staff, creating a permanent comptroller-treasurer and waterworks engineer, will be put before council in January.

Coun. George Austin proposed last night that municipal clerk John Tribe be promoted to the position of comptroller-treasurer, assistant clerk Gordon Hayward be made municipal clerk and a new assistant be hired.

Coun. S. W. Brock said in addition the municipality should hire a full-time waterworks engineer, and place the responsibility for subdivision in the hands of the Capital Region Planning Board "where it belongs."

Both councillors felt Saanich's growth warranted expansion of the staff because it was now "big business."

Reeve Joseph Casey suggested no changes be made until January. Coun. Austin will make a notice of motion for the reorganization to be put before the new 1956 council.

Housewife Censors

Catholic Women Start Purifying Newsstands

TORONTO (CP)—The Catholic Women's League drive to purify Ontario newsstands got under way Monday amid mixed reaction.

The league said most newsdealers were co-operative and encouraging. Authors were highly critical, distributors' spokesmen were critical, and other opinions ranged from misgiving to approval.

About 1,000 specially-trained observers, mostly housewives, started out to check dealers' books and periodicals against a list of 300 books blacklisted by the National Organization of Decent Literature of Chicago.

Any listed books which an observer found on a newsstand was pointed out to the dealer and he was asked to return it to the distributor.

Mrs. W. J. McDonald, league publicity convener, said:

"Most of our people are treated with courtesy. Most dealers agreed with our campaign and asked for a list."

"MISGUIDED," SAYS AUTHOR

But two Toronto authors criticized the drive.

Author Lister Sinclair said: "It's impertinent."

Author Morley Callaghan said:

"They're terribly misguided . . . Not one woman in 10,000 will have any personal awareness of the thing she is damning. Any book could be put on her secret list and she would know nothing about it. She would condemn it on someone else's word."

Sinclair said: "They are entitled not to read books if they don't like them, or they may advise others not to read them. But they are not entitled to prevent other people from reading them.

Enjoys Good Show

Dog Snubs TV, Takes In Movie

HENDON, Eng. (Reuters)—Dental surgeon H. R. Edwards, thought his boxer dog Bruce, would stay in at night if there was a good TV show.

But Bruce disappeared several times lately, and didn't return for hours, missing all his favorite shows.

The local movie manager explained Monday. The four-legged entertainment - seeker often eases inside the movie house and sits in the aisle to watch a double feature.

"Maybe it's easier on his eyes than television," he suggested.

Africa Cuts Final Tie With UN

UNITED NATIONS, N.Y. (AP)—South Africa cut its final tie with the 10th UN General Assembly Monday in protest against a UN decision to hear Rev. Michael Scott.

Scott is an Anglican missionary who has been barred since 1951 from the Territory of Southwest Africa by a ruling of the South African government. The trusteeship committee of the assembly last week voted to hear him give evidence about Southwest Africa, over which South Africa was given control originally under a League of Nations mandate.

South Africa recalled its delegation from the assembly last week because of a vote by the special political committee to continue an investigation into South African race policies.

Investigation Urged

Church-State Split May Be House Issue

LONDON (Reuters) - Pressure mounted Monday night in Britain for an investigation into possible separation of church and state.

A clergyman speaking in St. Paul's Cathedral here Sunday, questioned the right of British prime ministers, who need not even be Christians, to have a decisive voice in the nomination of Church of England bishops.

Two newspapers of different political affiliations applauded Canon George L. Lloyd for proposing the freeing of the church from state controls.

AIRED IN PARLIAMENT

The entire problem may come before Parliament today. Labor member Stephen Swingler said he will ask Prime Minister Eden to set up a commission to investigate church-state relations and the question of whether Britain should continue to have a state church.

The problems created by an established church were dramatically pinpointed by Princess Margaret's decision not to wed Group Capt. Peter Townsend in view of the church's attitude to his divorce.

Swingler wants to know from the government how far the church's status as a state institution accords with the ideals and desires of the majority of the British people.

Canon Lloyd provided new ammunition to the explosive controversy in questioning the role of prime ministers in church matters.

In accord with constitutional practice, the sovereign, head of the church, nominates bishops of the Church of England on the advice of the prime minister.

IN DELICATE POSITION

This places Eden in a delicate position since he, like Townsend, was the "innocent party" of a divorce. Eden wed his second wife, Clarissa, niece of Sir Winston Churchill, in a civil ceremony.

Yet, if the question of disestablishing the Church of England from the state ever arose, Eden would, as Queen Elizabeth's first minister, be in the position of having to advise her what to do. This would be possibly in the face of opposing views from the primate of all England, the Archbishop of Canterbury.

The Star, a Liberal London evening newspaper, declared: "We are glad the canon—has given the church a lead. We shall be even more pleased if the Archbishop of Canterbury comes out in his support."

Disestablishment is the only logical outcome, The Star said, if the church cannot make its laws conform to those of the state.

Teapot Tempest Costly

CALGARY (CP)—Thomas Lee was fined $300 and costs in police court Monday after police earlier discovered his novel system of delivering bootleg liquor.

He served it in a teapot in his cafe. Police arrested him Monday morning. Evidence was he charged $1 a bottle for beer served this way.

Sheltered by Skirts

Cypriots Fire Rocks At British Soldiers

NICOSIA, Cyprus (Reuters)—Men of a mountain village advanced behind a "wall of women" to stone British commandos Monday in one of the worst days of island-wide rioting since the Greek Cypriots' struggle for union with Greece began.

At the entrance to Vouni village in central Cyprus a crowd of women met the commandos with screams, curses and a shower of stones. Men massed behind them also were flinging stones.

The struggle was decided by tear gas. Military authorities clamped a rigorous house curfew on the village.

A 40-year-old woman, injured by tear gas shell splinters, was taken to Limassol hospital, 20 miles away. Nine other villagers, mostly women, were injured by tear gas shells.

Some of the incidents were believed to have been sparked by the rejection Saturday of an appeal by Michael Karaolis, 22, sentenced to death for the murder of a Nicosia policeman.

In Nicosia, students with a vanguard of screaming girls in school uniforms converged on police and troops surrounding a secondary school. Hiding behind trees and boulders around the building, the youngsters pitched stones and bottles at the troops and police.

Tear gas again came into play.

Water Supply Getting Low

PRINCE GEORGE (CP) — Residents here were only six inches away from being without water or electricity Monday night.

'Captive Audience' Suit

Keep Preachers Out of Jail Convict Demands in Court

SEATTLE (AP)—A unique trial in which a county jail prisoner contends a "captive audience" of prisoners should not have to listen to religious services opened in court here Monday.

The suit was instituted by William Harvey Rhea, a 25-year-old roofer serving a year's sentence for vagrancy and assault, and is against 19 religious organizations.

Rhea is seeking to require the King county sheriff and the jail superintendent to enforce a rule which limits religious services to the jail's chapel.

The religious groups are asking that the court prohibit jail officials from interfering with the services they now conduct in jail corridors.

Rhea said he got headaches and became nervous after groups of religious workers had conducted hour-long services.

"There is no way we can get away," Rhea said. "There is no place to go. I believe in God. I believe that when the time comes, I can do it (be saved) myself, and only myself."

The Daily Colonist.

Vancouver Island's Leading Newspaper Since 1858

Forecast—Cold, clear, light winds

(Details on Page 2)

NO. 283—NINETY-SEVENTH YEAR

VICTORIA, BRITISH COLUMBIA, TUESDAY, NOVEMBER 15, 1955

7 CENTS DAILY
10 CENTS SUNDAY

30 PAGES

THREE FISHERMEN PERISH NEAR ISLAND

Victims of Sea Reach Last Harbor

Bodies of three Vancouver fishermen, lost when their 55-foot fish boat Westerner foundered in Friday's storm, were brought to Victoria last night for identification. A fourth member of Westerner's crew is missing. Here RCMP officers and RCAF crewmen bring one of dead ashore from crash boat which went to wreck on Saturna Island yesterday, about 15 miles east of Sidney.

Saturna Tragedy

Three Vancouver fishermen, who died apparently while seeking shelter from the worst November storm on the B.C. coast in 44 years, were found yesterday in the ice-shrouded wreckage of their 55-foot seiner on Saturna Island.

A fourth man, believed to be from Vancouver, is still missing.

The three bodies were found in the flooded forward hold of the Westerner, which the seas had pushed onto a wedge of rocks on the storm-swept northeastern shore of the island, one mile south of Boat pass. RCMP brought the bodies here.

Although identification was impossible last night, reports from Vancouver said the missing men were Marian Govarchin, the 54-year-old owner of the vessel; Bob Suica, about 60; Joe Martinic and Ed Jones.

ANOTHER VICTIM

A few hours after the storm broke Friday, body of Masaichi Mukuyana, 57-year-old Japanese fisherman of Surrey, was found in his swamped boat off Ladner.

The Westerner was sighted at 9.30 a.m. yesterday by Jim Money and Don Bellamy, Saturna Island residents, who were going to their road construction jobs.

They teamed with other civilians, an RCMP constable and RCAF personnel in the Gulf islands crashboat to set up planks so they could board the vessel.

Deck of the seiner was coated with ice. Wheelhouse and hull were stove in. Interior of the vessel was filled with water and smashed timbers.

A piece of seaweed on the mast indicated the boat may have overturned in heavy seas, drowning the three men inside and sweeping the man at the wheel to his death. Later, the Westerner apparently righted itself.

The Westerner usually carries a crew of six. When caught in Georgia strait by the storm, she was likely headed for shelter beyond Active Pass.

The air force crashboat and a vessel owned by B.C. Packers, with whom Mr. Govorchin was affiliated, will go to the scene today to continue the search for the fourth body.

A skiff located by an RCAF Canso aircraft on Tumbo Island, near the scene of the wreck, is believed to be from the Westerner.

It was learned that the ship's lights were on, the clutch was engaged and the radio was tuned to the distress band. Clothing worn by the men indicated the tragedy occurred at night.

Last of the bodies was removed after four hours of probing through the wreckage and the crash boat brought the bodies to Sidney. They were later brought here.

Arrangements are in the hands of Sands' Funeral Home, Sidney. An inquest will be held.

MISSING MAN SAFE

Meanwhile, Victoria fisherman Mervin Reid of Discovery Island and his 32-foot gillnetter Kenneth, given up for lost in the storm, turned up safely at Patos Island light station in Juan de Fuca Strait. A U.S. Coast Guard vessel will tow the Kenneth to Bellingham tomorrow.

Fires and traffic accidents blamed on the cold wave on the B.C. Mainland took nine other lives and left 18 persons homeless.

Area Police Seek Hit-Run Driver

Police of the metropolitan area were hunting last night for a hit-and-run driver who left a badly injured boy lying on the roadside.

James Isacson, 14, son of Mr. and Mrs. Frank Isacson, Millstream road, was hit about 5.30 p.m. last night on the Island highway near Colwood corner.

The boy was riding his bicycle towards Colwood corner with a load of groceries when he was struck.

Two minutes later an RCMP patrol car noticed the boy sprawled on the roadway.

He was taken to St. Joseph's hospital with a leg fracture, where his condition at midnight was reported as good.

Snow-Laden but Warmer

Cold Wave Could Break Tomorrow As New Pacific Storm Moves In

Victoria's worst November cold wave since the weather office began to keep records 56 years ago may break tomorrow.

A "very active" storm coming from the Gulf of Alaska should bring snow flurries and warmer temperatures to the north B.C. coast this morning, to the west coast of Vancouver Island this afternoon, and possibly to Victoria tonight and tomorrow.

That would be none too soon for battered citizens who, since temperatures dropped Friday, have gone to city hospitals in record numbers or spent most of their time and money worrying and working on frozen automobiles.

Victoria weather forecaster William Mackie said "about a storm a day" is coming from the north Pacific, but all have passed south of here. New one may bring six or eight inches of snow to the north coast, with serious icing, but "it looks as if it will break the cold wave."

"LOOKS GOOD"

"We'll know the effect on the south coast Tuesday," he said last night. "But it looks quite good."

Mr. Mackie said Victoria went through five-day November cold waves in 1900 and 1911, but temperatures seldom dropped below 20 degrees. Minimum readings since Friday have been 12.5 degrees Saturday, 14.7 Sunday, 12.8 yesterday and a forecast record low of 12 this morning.

It was an unofficial six above at Langford last night.

All-time low temperature here was 6.4 degrees in February, 1950.

In the Pacific, 900 miles west-northwest of Victoria, temperatures at the weathership have varied little from 45 degrees, as a result of the passing storms.

Nurses in emergency wards of city hospitals stopped trying to keep a running count of the number of injuries suffered in "cold wave" accidents, most of them falls on icy sidewalks.

FRACTURES, FROSTBITE

Between Friday morning and last night, approximately 75 persons had been treated for fractured legs, arms and shoulders; frostbite, burns to face or hands from overheated stoves, head cuts, and lacerations and bruises.

Six children were cut in sleighing accidents. In most cases sleighs ran into cars. One boy needed 17 stitches to close a head cut.

Delivery delays of fuel dealers lengthened, and plumbers worked sometimes around the clock. Householders were advised to leave a tap slightly open to avert frozen pipes.

As private citizens reported thermometer readings as low as 4 degrees Sunday, Esquimalt firemen flooded the lacrosse box near Fraser street hall for a skating rink.

Sections of the Inner harbor, Panama flats and other areas were icy, but all police forces said conditions were "far too dangerous for skating," while adding that no hills had been blocked off for sleighing.

Acting city engineer J. C. Garnett reminded property owners that they are responsible for clearing ice from sidewalks in front of their businesses or homes.

He recommended bulk salt or powdered rock salt after clearing. His standing crews covered all major roads and usual trouble spots with more than 100 cubic yards of clean, washed sand, being used for the first time.

Although it becomes glazed over and seems to disappear, Mr. Garnett said, it works satisfactorily. Saanich crews spread 200 yards of sand; Oak Bay workers more than 60 yards.

All main roads on the Island are sanded and open to traffic, although the Malahat is still ice-soaked. Patricia Bay highway from Keating hill to Royal Oak was described as "very tricky."

Two schools were closed at Nanaimo as up-Island temperatures fell to 8 degrees and light snow fell on many areas. On the mainland, three Fraser valley schools were closed.

The "big freeze" may destroy 1,000 tons of potatoes, 100 tons of turnips and 5,500 tons of carrots in the Fraser valley, causing temporary shortages. Officials expected trouble in Okanagan soft fruit orchards.

Low temperature of 10 at Vancouver was a November record, but well above the all-time minimum of zero there Jan. 14, 1950. Low at Kelowna was four below zero, lowest in 55 years.

Water Supply Getting Low

PRINCE GEORGE (CP) — Residents here were only six inches away from being without water or electricity Monday night.

'Big Business'

Saanich Growth May Boost Staff

A plan to reorganize Saanich municipal staff, creating a permanent comptroller-treasurer and waterworks engineer, will be put before council in January.

Coun. George Austin proposed last night that municipal clerk John Tribe be promoted to the position of comptroller-treasurer, assistant clerk Gordon Hayward be made municipal clerk and a new assistant be hired.

Coun. S. W. Brock said in addition the municipality should hire a full-time waterworks engineer, and place the responsibility for subdivision in the hands of the Capital Region Planning Board "where it belongs."

Both councillors felt Saanich's growth warranted expansion of the staff because it was now "big business."

Reeve Joseph Casey suggested no changes be made until January. Coun. Austin will make a notice of motion for the reorganization to be put before the new 1956 council.

Housewife Censors

Catholic Women Start Purifying Newsstands

TORONTO (CP)—The Catholic Women's League drive to purify Ontario newsstands got under way Monday amid mixed reaction.

The league said most newsdealers were co-operative and encouraging. Authors were highly critical, distributors' spokesmen were critical, and other opinions ranged from misgiving to approval.

About 1,000 specially-trained observers, mostly housewives, started out to check dealers' books and periodicals against a list of 300 books blacklisted by the National Organization of Decent Literature of Chicago.

Any listed book which an observer found on a newsstand was pointed out to the dealer and he was asked to return it to the distributor.

Mrs. W. J. McDonald, league publicity convener, said:

"Most of our people are treated with courtesy. Most dealers agreed with our campaign and asked for a list."

Enjoys Good Show

Dog Snubs TV, Takes In Movie

HENDON, Eng. (Reuters)—Dental surgeon H. R. Edwards, thought his boxer dog Bruce, would stay in at night if there was a good TV show.

But Bruce disappeared several times lately and didn't return for hours, missing all his favorite shows.

The local movie manager explained Monday. The four-legged entertainment-seeker often eases inside the movie house and sits in the aisle to watch a double feature.

"Maybe it's easier on his eyes than television," he suggested.

Russia Rings Down Solid Iron Curtain To Keep Out Ideas

By DANIEL de LUCE

GENEVA (AP) — Foreign Minister Molotov announced Monday Russia's refusal to remove the Iron Curtain barring free exchange of ideas with the West.

The Russian accused the three Western foreign ministers of submitting proposals that would open his country to "freedom for war propaganda . . . freedom for unrestricted subversive propaganda."

In tough language, Molotov gave the Western ministers to understand that the barriers of the Soviet bloc will long continue, regardless of relaxation of East-West tensions.

"We do not conceal the fact," he said, "that in the Soviet Union, neither before nor hereafter, will such freedom for the exchange of ideas be afforded which would, in fact, represent freedom for the propaganda of war and misanthropic propaganda of atomic attack.

"Nor can we agree, of course, to the so-called freedom for the exchange of persons, which would enable various dregs of society to conduct unrestricted subversive activity in the countries of socialism and democracy, although, as we know, many millions of dollars are being spent for these purposes."

U.S. Secretary of State John Foster Dulles, speaking after Molotov, warned the Russians against dumping their surplus Second World War arms on world markets. At the same time, he accused them of being afraid to permit contact between the Soviet people and the West.

Stunned by Molotov's refusal to permit a free flow of news and ideas across the Iron Curtain, Dulles said the Soviets fear their totalitarian system would be undermined if their people knew of the liberty and economic abundance in free nations.

The Soviet foreign minister counter-attacked with a warning to the West to quit "meddling" in Russia's internal affairs.

This brought forth a pointed warning from Dulles that Moscow's "persistent campaign which distorts the minds of the Russian" people is a danger to peace with the West.

Church-State Split May Be House Issue

LONDON (Reuters) Pressure mounted Monday night in Britain for an investigation into possible separation of church and state.

A clergyman speaking in St. Paul's Cathedral here Sunday, questioned the right of British prime ministers, who need not even be Christians, to have a decisive voice in the nomination of Church of England bishops.

Two newspapers of different political affiliations applauded Canon George L. Lloyd for proposing the freeing of the church from state controls.

AIRED IN PARLIAMENT

The entire problem may come before Parliament today. Labor member Stephen Swingler said he will ask Prime Minister Eden to set up a commission to investigate church-state relations and the question of whether Britain should continue to have a state church.

The problems created by an established church were dramatically pinpointed by Princess Margaret's decision not to wed Group Capt. Peter Townsend in view of the church's attitude to his divorce.

Swingler wants to know from the government how far the church's status as a state institution accords with the ideals and desires of the majority of the British people.

Canon Lloyd provided new ammunition to the explosive controversy in questioning the role of prime ministers in church matters.

In accord with constitutional practice, the sovereign, head of the church, nominates bishops of the Church of England on the advice of the prime minister. This places Eden in a delicate position since he, like Townsend, was the "innocent party" of a divorce. Eden wed his second wife, Clarissa, niece of Sir Winston Churchill, in a civil ceremony.

Yet, if the question of disestablishing the Church of England from the state ever arose, Eden would, as Queen Elizabeth's first minister, be in the position of having to advise her what to do. This would be possibly in the face of opposing views from the primate of all England, the Archbishop of Canterbury.

The Star, a Liberal London evening newspaper, declared: "We are glad the canon has given the church a lead. We shall be even more pleased if the Archbishop of Canterbury comes out in his support."

Disestablishment is the only logical outcome, The Star said, if the church cannot make its laws conform to those of the state.

Sheltered by Skirts

Cypriots Fire Rocks At British Soldiers

NICOSIA, Cyprus (Reuters) —Men of a mountain village advanced behind a "wall of women" to stone British commandos Monday in one of the worst days of island-wide rioting since the Greek Cypriots' struggle for union with Greece began.

At the entrance to Vouni village in central Cyprus a crowd of women met the commandos with screams, curses and a shower of stones. Men massed behind them also were flinging stones.

A 40-year-old woman, injured by tear gas shell splinters, was taken to Limassol hospital, 20 miles away. Nine other villagers, mostly women, were injured by tear gas shells.

Some of the incidents were believed to have been sparked by the rejection Saturday of an appeal by Michael Karaolis, 22, sentenced to death for the murder of a Nicosia policeman.

In Nicosia, students with a vanguard of screaming girls in school uniforms converged on police and troops surrounding a secondary school. Hiding behind trees and boulders around the building, the youngsters pitched stones and bottles at the troops and police.

'Captive Audience' Suit

Keep Preachers Out of Jail Convict Demands in Court

SEATTLE (AP)—A unique trial in which a county jail prisoner contends a "captive audience" of prisoners should not have to listen to religious services opened in court here Monday.

The suit was instituted by William Harvey Rhea, a 25-year-old roofer serving a year's sentence for vagrancy and assault, and is against 19 religious organizations.

Rhea is seeking to require the King county sheriff and the jail superintendent to enforce a rule which limits religious services to the jail's chapel.

The religious groups are asking that the court prohibit jail officials from interfering with the services they now conduct in jail corridors.

Rhea said he got headaches and became nervous after groups of religious workers had conducted hour-long services.

"There is no way we can get away," Rhea said. "There is no place to go. I believe in God. I believe that when the time comes, I'll be able to get it (be saved) myself, and only myself."